This Paper Consists of Two Sections—SECTION ONE.
CIRCULATION,
Over 600,000 Sunday.
Over 350,000 Daily.

The Chicago Daily Tribune.

THE WORLD'S GREATEST NEWSPAPER

FINAL EDITION

VOLUME LXXV.—NO. 124. C. [COPYRIGHT: 1916: BY THE TRIBUNE COMPANY.] WEDNESDAY, MAY 24, 1916.—THIRTY PAGES. * * PRICE ONE CENT. IN CHICAGO AND SUBURBS. ELSEWHERE TWO CENTS.

BARE CITY HALL GRAFT RING

COLONEL GIVEN THE GLAD HAND IN WASHINGTON

Visit Puts Keen Edge on Revival of Roosevelt Boom.

POLITICS SPEEDS UP.

BY ARTHUR SEARS HENNING.

Washington, D. C., May 23.—[Special.]—A tremendous demonstration of popular esteem, which greeted Theodore Roosevelt on his appearance in the capital today to testify in the Riggs bank trial, put a keen edge on the revival of the colonel's boom for president.

There was a crowd that cheered him enthusiastically at the railway station when he arrived and drove away with his son-in-law and daughter, Mr. and Mrs. Nicholas Longworth.

There was a crowd that blocked all approaches to the old district courthouse when, two hours later, he appeared to give his testimony as a character witness for President Glover of the Riggs bank. Amid cheers and handshaking with old acquaintances the colonel was ushered through a lane in the crowd to the courtroom.

ENTER T. R.—EXIT DECORUM.

When the redoubtable warrior of Oyster Bay entered Justice Siddons' court judicial decorum vanished. The audience stood up and cheered, the jurymen leaped to their feet and cheered, and Justice Siddons, rising and gazing helplessly at the bailiff, finally reached over the bar of the court and wrung the former president's hand, basking the while in one of the colonel's most ingratiating grins.

After entertaining all present with his testimony Col. Roosevelt departed amid more cheering, but not till the judge and jurymen had shaken hands with him.

The colonel drove through Potomac park until time for his train back to New York. He had no conferences with political leaders while here and talked with no one outside his family except former Ambassador Henry White and Maj. Loeffler, who was a door tender at the White House under the Roosevelt régime.

JUST A LITTLE DAY OFF.

Mr. Roosevelt declined to discuss politics for publication—said he was taking a day off from the political firing line, having set forth his present state of mind on the Republican presidential nomination in his speech to former Secretary of the Navy Meyer and his associates in the Roosevelt Republican league at Oyster Bay yesterday.

There was no particular necessity of the former president discussing the political situation. The Republican leaders, the Republican voters, and the public in general know exactly where Col. Roosevelt stands on the issues of the hour. The matter worrying the Republican leaders is not where Roosevelt stands on any question but where their party stands as to the nomination of the colonel.

The old guard has done its utmost to hand pick the delegates to the convention, choosing seasoned campaigners, guaranteed to stand without hitching and proof against stampedes. Still, one never can tell what will happen when Roosevelt is to be reckoned with, the old guardsmen admit.

AS TO HUGHES—WELL—

The situation in regard to Associate Justice Hughes is exactly the reverse of that affecting Roosevelt. The Republicans know how the country stands on Justice Hughes—they know that there is a tremendous Hughes sentiment in almost every section in which Republicans are at all numerous—but they do not know where Justice Hughes stands on the question in which the country is most vitally interested. Their confidence in Hughes is based upon the assumption that, in the light of his past performances he will stand for policies more aggressive than President Wilson's, but less extreme than those advocated by Col. Roosevelt.

In many respects the game of politics which will culminate in the nomination in Chicago is the most complicated and interesting in which the politicians of this generation have engaged.

WHO CAN BEAT WILSON?

In the first place there are the two preëminent possibilities—Hughes and Roosevelt—neither of which is consciously seeking the honor, and a field of other candidates, all of whom are eager in its quest. There is a wide-

(Continued on page 12, column 3.)

Mayor Mitchel Charges Plot by Church Leaders

Tells New York Committee They Tried to Obstruct Justice.

PHONE TAP A TRAP

New York, May 23.—[Special.]—Mayor Mitchel's threat to "tear things wide open"—to disclose the facts underlying the tapping of telephone wires in connection with the recent charities investigation—was executed this afternoon before the Thompson legislative committee.

It did not get as far as the mayor intended because the committee refused to listen to a recital of the conversations reported over the tapped telephone lines.

The mayor charged that during the entire life of the present city administration "there has been a well organized and purposeful conspiracy conducted by a number of co-religionists of my own, acting with other persons, to obstruct the due process of government, to interfere with the proper and orderly conduct of the government, and with the proper and orderly conduct or control of the private charitable institutions of the city."

Charge of Four Crimes.

Mayor Mitchel implicated these persons, "either individually or acting in concert," in four crimes which it was charged by the administration had been committed by them. He said they were perjury, criminal libel, conspiracy to utter a criminal libel, and conspiracy to pervert and obstruct justice and prevent the due administration of the law.

It was to get evidence of these suspected crimes, he said, that the telephone wires of the Rev. William B. Farrell, a Catholic clergyman of Brooklyn; Dr. Daniel C. Potter, and his son, Dean Potter, were tapped by order of the police commissioner.

Payment Offered to Witness?

Mayor Mitchel alleged that the persons whose lines were tapped and others were engaged in a persistent effort to discredit Charities Commissioner John A. Kingsbury.

The mayor charged "that Mr. Farrell promised to pay $50 to get a witness out of the jurisdiction, and that Mgr. Dunn (Mgr. John J. Dunn, chancellor of the archdiocese of New York) promised to pay $100 to get a witness out of the jurisdiction."

The mayor's allegations were prompted by the indictment in Kings county earlier in the day of Commissioner Kingsbury and William H. Hotchkiss, special counsel for the charities department, for their part in the "tapping" of telephone wires.

Mgr. Dunn issued a reply to Mayor Mitchel tonight. He denied that he ever paid $100 to Dr. Potter. He called the mayor "the master of besmirchers," and asserted that the whole controversy has grown out of an old dispute over the charity institutions.

Story of the Quarrel.

The wire tapping by the police was the outgrowth of an investigation of certain charitable institutions under private management by the commissioner of charities. Those in which the worst conditions happened to be were Catholic. As soon as these conditions were revealed certain priests and their friends began, it is alleged, a campaign to discredit the commissioner and the investigation.

It was in order to break up this alleged attempt to stop the investigation that the police took advantage of the law which permits them to "listen in" on telephone wires when a crime is suspected.

Advertising Printed by Chicago Morning Papers

Tuesday, May 23rd, 1916:

	Columns
The Tribune	129.55
The other morning papers *combined*	92.74
The Tribune's excess	36.81
Advertisements printed in other morning papers not accepted by The Tribune	1.39

The Tribune is bought solely to be read. It has no coupon or premium circulation.

DUMMY WAGE STEAL MAY BE NEAR $30,000

Timekeeper Confesses to Padding Water Pay Roll and Involves Foreman.

SPECULATED IN WHEAT

Six employés of the city's water pipe extension department were arrested yesterday at the direction of President Percy B. Coffin of the civil service commission, who believes he has unearthed a pay roll graft system that robbed the city treasury of $25,000 to $30,000 annually.

The men arrested operated in a single district — the Fourth, comprising the northwest section of the city—but Capt. Coffin believes the system was general throughout the other six districts. He has ordered a thorough investigation to determine whether men "higher up" participated in the graft.

SCRIBA ALLEGED LEADER.

Herbert L. Scriba of 545 Aldine avenue, timekeeper and alleged leader of the graft ring in the Fourth district, together with five laborers, was taken into custody in the afternoon and brought to the offices of the civil service commission.

In the presence of Commissioners Coffin, Geary, and Frazier, and Assistant State's Attorney O'Brien they were questioned regarding the padded pay rolls.

Scriba confessed. He said he had engineered the system and split half and half with the laborers.

TELLS OF USING DUMMIES.

The scheme, according to Scriba, was to place the names of "dummies" on the pay roll and then have the money drawn either by the "dummies" or other laborers. In any event no work was performed in return for the pay, which amounted to $39 every two weeks.

Scriba insisted he had operated the "split pay" graft only since April 1, but other testimony indicated similar raids on city funds have been going on for years. John Renner of 1031 North Karlov avenue, one of the laborers, said he had collected the pay of "dummies" for nearly a year.

INVOLVES D. F. KENNA.

Scriba involved at least one man "higher up." He is D. F. Kenna, foreman of the fourth district. Scriba told Capt. Coffin that he was "carrying" some of the "dummies" on the payroll for Kenna, who is now in West Baden. Kenna will be taken into custody when he returns.

Scriba confessed to Capt. Coffin that he has been speculating in wheat during the last two months. At one time he was $2,000 ahead, but on another occasion he was "cleaned" out of $1,000 in one day, he told Capt. Coffin. He has $750 in the First Trust and Savings bank. Two years ago he was an unsuccessful candidate on the Democratic ticket for superintendent of public instruction.

FIND SLIPS IN POCKET.

Scriba said he has received only $300 through the operation of his system. His arrest is believed to have saved the city at least $390 more, for in his pockets were found identification slips which would have been used to draw that amount of money from the paymaster today. These slips contained the names of several men Scriba confessed were "dummies."

"I have no doubt this arrangement has been going on for years and has cost the city between $25,000 and $30,000 annually," said Capt. Coffin. "I have reason to believe it existed in other districts and has been in operation much longer than Scriba confessed."

MOORHOUSE PLANS SHAKEUP.

Commissioner of Public Works Moorhouse announced a complete shakeup in the fourth district of the water pipe extension department. It will probably be followed by upheavals in other districts.

"I'm going to clean up that district and make an investigation of the others," he declared.

Scriba and the five laborers were arrested by detective sergeants near Laramie and Chicago avenues. According to the detectives, the city employés were at the time engaged in "splitting up." They had just left the city pay wagon two blocks west. The policemen followed them in two motor cars.

Besides Scriba the other men taken in custody were John Renner, 1031 North Karlov avenue; William Curran, 509

(Continued on page 5, column 1.)

'Perfect' Fiance Dream Crashes for Miss Myrtle

She's Done with Medal Winning Athlete Her Kin Accuses of Fraud.

WARRANTS TAKEN OUT

For three years R. Victor Western, president of the Amateur Athletic Federation of Cook County, chairman of the swimming committee of the Central Y. M. C. A., Sunday school teacher and all around pattern of perfection, has been the virtual fiancé of Miss Myrtle Johnson of 3310 Evergreen avenue.

Miss Johnson gazed proudly at the medals that R. Victor captured in swimming contests. She turned her eyes from the society page to the pink sheet, whereon glared names of members of the committees which President Western of the Amateur Athletic federation must designate.

But now, in common parlance, Miss Johnson is "off of" R. Victor. The dreams of three years must vanish, for Miss Johnson is going to stick to her stenographic labors.

Here's the Story.

Yesterday Mrs. Carrie Nelson, 73 year old grandmother of Miss Johnson, obtained from Judge Caverly two warrants, one charging confidence game by obtaining $500 from Mrs. Nelson and the other charging larceny as bailee, since Mr. Western, according to Mrs. Nelson, obtained from her a trust deed for $950, and, she alleges, disposed of it for his own profit.

"He told his fiancée's grandmother that he would take her $500 and invest it at 10 per cent," said Attorney Robert W. Daniels, counsel for Mrs. Nelson. "He got the money and never returned anything.

"Then he told her that if she would intrust to him her $950 trust deed on certain real estate he would get $1,000 for her. He got the trust deed, but gave her no $1,000. When she began to get after him he sent her a trust deed for $1,000 which was no good, but Mrs. Nelson didn't know the difference. When she came to me I told her it was worthless.

Used Money to Pay Debts, He Says.

"He told me he had used the $500 to clear off some debts," said the attorney. "He gave Mrs. Nelson an assignment of $600 which he says be has coming to him from the Y. M. C. A. for collecting subscriptions for building an Englewood branch.

"This will be pretty hard for Miss Johnson, of course. She thought the world of him."

Miss Johnson said that, though she and Western had been in fact betrothed, there had been no formal engagement.

"I wouldn't have an engagement until we had a date set for the wedding," she said, "and now there won't be any date."

TRUST COMPANIES VICTORS BY WAR TAX DECISION.

Wide Interest in Ruling by New York Court Against Scope of Special Assessment Act.

New York, May 23.—[Special.]—Judge Charles M. Hough of the United States District court, in a ruling today, held that the special war tax on bankers could not be applied to the entire working capital, surplus, and undivided profits of trust companies. The judge directed a verdict for the plaintiff in the suit through which the Farmers' Loan and Trust company sought to recover from the collector of internal revenue for the Second district $5,000 paid by the trust company under the special tax act.

The suit is the first of a series of similar actions to be tried. The government has announced its intention of taking an appeal.

Judge Hough's decision is of interest to trust companies throughout the country. Already it is estimated the trust companies have paid in about $500,000 in special war taxes.

SET SPEED FIRE RECORD.

Members of Engine Company No. 9 Get Into Action in 1 Minute, 32 Seconds.

What is believed to be a world's record in fire fighting efficiency was established yesterday by members of engine company No. 13, in Lake street between Paulina street and Ashland avenue. Without warning an alarm was turned in by Assistant Fire Marshal Edward Buckley. The men started the engine, drove the auto trucks from the engine house, made a run of 400 feet to the corner, let out 300 feet of hose, attached it to a water plug, and were pumping a stream of 100 pounds pressure all in one minute and thirty-two seconds.

TAKING AN INTEREST IN THEIR COUNTRY

(Copyright: 1916: By John T. McCutcheon.)

GOSSIP LEADS JOBLESS MAN TO TAKE HIS LIFE.

Daughter, 11 Years Old, Attempts Unsuccessfully to Prevent Him from Killing Himself with Rifle.

As his 11 year old daughter ran towards him to prevent his act, Aldrich Kuderna of 2223 South Albany avenue committed suicide last night by firing a bullet into his left temple with a small rifle. He fell to the floor lifeless as the child ran screaming to her mother.

Despondency over the gossip of neighbors because he was out of work and unable to support his family is said to have prompted his act.

Kuderna's mother committed suicide a year ago and his father died shortly afterward, leaving all his property to a daughter and cutting Kuderna off. Then Kuderna lost his job and his wife was forced to obtain employment to keep the household going. Neighbors began criticising him as a "loafer" and "ne'er-do-well."

SMALL BOY EATING APPLE CAUSES AUTOMOBILE SMASH.

Mrs. Barbara Kolb Tries to Dodge Him, Loses Control of Car, and Crashes Through Window.

In trying to avoid hitting a small boy, who was eating an apple and was unconscious of his danger, Mrs. Barbara Kolb, 545 East Sixty-first street, lost control of the automobile she was driving and it crashed through the display window of the dry goods store of Goode & Daly, 749 West Garfield boulevard, last night.

Miss Loretta Lamb, 635 West Garfield boulevard, a clerk employed in the store, was cut and bruised about the head and face when broken glass fell on her.

Mrs. Kolb, the wife of a lithographer, was taken into custody and booked on a charge of assault with an automobile. She was released on bonds of $1,000. The boy disappeared during the excitement.

ACTRESS' SON LOSES SUIT.

Leslie Dudley Carter's Property Can Be Attached for Attorney's Fees, Court Holds.

Municipal Judge Stelk yesterday decided against Leslie Dudley Carter, son of Mrs. Leslie Carter, the actress, in his action to restrain Attorney Daniel Levy from executing an attachment for $6,075 on his mother's interest in the film "Du Barry," produced by the Kleine Motion Picture corporation in Italy at a cost of $100,000.

Carter testified his mother had transferred her interest in the picture to him in consideration of a debt of $22,500 which she owed him. The court held that, as he had received her property, he could be held responsible for her debts.

Attorney Levy levied the attachment for money alleged to be due him for legal services in representing Mrs. Carter in an action against the Kleine corporation.

80,000 Die of Starvation in Lebanon?

New York, May 23.—Eighty thousand persons have died of starvation in Lebanon, according to a cable message received today by the Daily Mirror, a Syrian newspaper.

The message was signed by S. Sarkis of Cairo, Egypt, a magazine writer whose reliability is vouched for by the publishers of the Daily Mirror, although they do not profess to have any information as to the accuracy of the facts contained in the cablegram, which reads:

"Famine in Lebanon. Eighty thousand dead."

It was said tonight in well informed Syrian circles that private advices received for a year past were such as to make the message plausible. Food conditions in Syria have been extremely serious, as the whole territory has been cut off from communication from the rest of the world either by land or by sea.

FIFTY THOUSAND MINERS ON STRIKE AT PITTSBURGH.

Workers in Bituminous Fields Dissatisfied with Wage Agreement Recently Made by U. M. W.

Pittsburgh, Pa., May 23.—Fifty thousand bituminous coal miners employed in the Pittsburgh district have quit work as a result of dissatisfaction over the wage agreement recently made with the Pittsburgh Coal Operators' association by officials of District No. 5, United Mine Workers of America.

Drive 800 From Work.

Scranton, Pa., May 23.—About 2,000 Industrial Workers of the World, from mining towns near here, today picketed the road leading to the Jermyn Coal company mine in Old Forge and drove 800 miners who were on their way to work back to their homes. Ten of the mineworkers were injured in the disturbance by being struck with stones and clubs.

SHE WILL CHRISTEN SHIP

Bowen High School's Prettiest Girl Will Officiate in South Chicago.

Miss Mabel Wheelock, assistant principal of the Bowen High school, has been asked to find the prettiest girl in the school to christen the ship Sigrid Fostenes, built by the Chicago Shipbuilding company in South Chicago.

Because this is the first ship to be built by the company in nine years the christening next Saturday noon is to be an event in South Chicago. Merchants will close their shops and give a half holiday. A banquet will be given in honor of the occasion.

THE WEATHER.

WEDNESDAY, MAY 24, 1916.

Sunrise, 4:21; sunset, 7:12. Moonrise, 12:52 a.m.

Chicago and vicinity—Fair and somewhat cooler Wednesday; Thursday, showers; moderate easterly winds Wednesday, becoming fresh by Thursday.

Illinois—Generally fair Wednesday; Thursday showers; no decided change in temperature.

Missouri, Iowa—Increasing cloudiness Wednesday, probably followed by showers at night; Thursday showers and cooler.

Wisconsin—Fair Wednesday, somewhat cooler in extreme east portion; Thursday showers and cooler.

Ohio, Indiana, Lower Michigan, and Upper Michigan—Generally fair Wednesday and Thursday.

TEMPERATURE IN CHICAGO.
[Last 24 hours.]

Maximum, 3 p. m.....76
Minimum, 5 a. m.....60

3 a. m.	63	11 a. m.	76	7 p. m.	66
4 a. m.	61	Noon	76	8 p. m.	68
5 a. m.	60	1 p. m.	76	9 p. m.	69
6 a. m.	61	2 p. m.	76	10 p. m.	69
7 a. m.	64	3 p. m.	76	11 p. m.	68
8 a. m.	68	4 p. m.	76	Midnight	67
9 a. m.	71	5 p. m.	68	1 a. m.	66
10 a. m.	73	6 p. m.	65	2 a. m.	66

Mean temperature, 68; normal for the day, 59. Excess since Jan. 1, 264 degrees.

Precipitation for 24 hours to 7 p. m., 0. Deficiency since Jan. 1, .01 inch.

Wind, W.; maximum velocity, 13 miles an hour at 10:56 a. m.

Relative humidity, 7 a. m., 77; 3 p. m., 65; 7 p. m., 78.

For official weather report, see page 24.

YESTERDAY ELSEWHERE.

	Temp. 7 p.m.	High.	Low.	
New York	52	54	48	Cloudy
Boston	52	56	48	Clear
Washington	62	64	50	Cloudy
New Orleans	80	86	66	Clear
Kansas City	76	80	60	Fair
St. Paul	66	70	52	Clear
San Francisco	52	56	50	Fair

FREIGHT OFFICE EMPLOYES HELD AS EMBEZZLERS.

Cashier of Missouri Pacific at St. Louis and His Assistant Said to Be $76,000 Short.

St. Louis, Mo., May 23.—Samuel W. Van Dyne, former cashier at the Missouri Pacific freight offices here, in whose accounts an alleged shortage of $76,000 was discovered, and Edward J. English, former assistant cashier under Van Dyne, were arrested here tonight. English is charged with embezzling sums aggregating approximately $3,690. Van Dyne is held for the district attorney without charge.

QUEEN IS OPERATED UPON.

Victoria of Sweden Improves After Inflammation of Middle Ear Is Treated.

KARLSRUHE, May 23, via Berlin to London.—Queen Victoria of Sweden has suffered from a sudden attack of acute inflammation of the middle ear, which necessitated an immediate operation. Her general condition has improved since the operation.

GERMANS FALL BY THOUSANDS IN VAIN FIGHT

French Hold Verdun Positions After Bloodiest Battle of War.

RANKS ARE WIPED OUT

EUROPEAN WAR SUMMARY

French retain positions gained near Verdun in face of battle described by Paris as "murderous struggle."

Austrians continue their offensive against Italians, advancing down Sugana valley.

House of commons agrees on new war credit of $1,500,000,000; Churchill attacks government and its conduct of war.

Three allied and two neutral ships sunk by Teuton submarines.

BY ARTHUR S. DRAPER.

LONDON, May 23.—Today has witnessed the bloodiest fighting in the whole battle of Verdun. The struggle of the first days of the German assault, or of the second mighty effort to overwhelm the fortress, are outdone by the titanic force of today's blows. Thousands of Germans fell in the attacks.

And their net results, as far as the Germans were concerned, was to leave the battle lines where the French had left them after the successful attacks of yesterday.

Only about the Thiaumont farm, east of the Meuse, does Paris admit the loss of a foot of ground. Berlin itself claims the capture of a small block house west of the river and of a mine sap near Vaux. For the rest it contents itself with reporting the repulse of French attacks.

USE EVERY POSSIBLE MAN.

Every available man and every available gun, except those actually necessary for the reserves, the Germans have mustered into the battle. They made a supreme effort to recapture Fort Douaumont, which, in their absorption at hill 304 and Le Mort Homme, they had neglected to prepare against the contingency of French surprise. But the French grip on their old fortifications was too strong.

Assault after assault—so many of them that they literally flowed into each other until even the French could not distinguish them—were delivered within the old ramparts. It was a repetition of the hand to hand struggle in the streets of Vaux. To one corner of the abandoned fort the Germans still clung desperately.

Le Mort Homme and Hill 304 continue to bear the brunt of the attack west of the Meuse, though Paris asserts that only once were the Germans able to reach the French lines. That was in the second assault at Le Mort Homme, and a counter attack quickly dislodged them.

PREPARE FOR GREATER DRIVE.

To whichever part of the European fronts we look the most remarkable fact is the refusal of the allied commands to be provoked into a premature offensive. The allies now have the ascendancy, but they are so bent upon a vastly larger operation that they prefer to risk local losses rather than postpone the day when they will be fully ready to deliver in common their knockout blow.

Vast as are the battles about Verdun, they will be overshadowed by the coming event, which will be incomparably greater. The enemy's strategy is to destroy this menace by making it abortive. It is at once the weakness and the strength of the allies that while putting forth at these points just sufficient defensive effort for safety they must never compromise the supremely important work of preparation.

REPORTS ISSUED IN PARIS.

PARIS, May 23.—The official report issued by the ministry of war tonight was as follows:

On the left (west) bank of the Meuse after a bombardment with large shells all morning the Germans launched their assaulting masses against our positions to the east and west of Le Mort Homme. The first attack, mowed down by our artil-

lery and machine gun fire, was repulsed with sanguinary losses without the enemy having been able to reach our lines.

A second attack succeeded in gaining a footing in one of our trenches to the west. An immediate counter attack drove out the enemy.

On the right bank, the region of Haudromont and Douaumont was the theater of a murderous struggle. The Germans multiplied their assaults. Despite all these efforts the positions conquered by us yesterday were maintained in their entirety, notably in Fort Douaumont. In this region more than 300 prisoners remained in our hands.

TELLS OF NIGHT BATTLE.

The earlier statement, telling of the fighting of last night, follows:

The battle continued with extreme violence all last night on both banks of the Meuse. On the left [west] bank of the stream furious counter attacks delivered by the enemy against all our positions at hill 304 resulted in failure. West of the hill the enemy employed machines to throw flaming liquids. This permitted them to penetrate one of our trenches, but a brilliant counter movement compelled them to evacuate all the positions gained.

East of the hill the attack of the enemy was broken by our fire and they could not reach our lines.

In the sector of Thiaumont and Douaumont the enemy during the night increased the number of their attacks in massed formation, and they suffered enormous losses. They were successful, however, in occupying a trench which had been taken by us to the north of the Thiaumont farm. Everywhere else we held our positions.

Inside of Fort Douaumont we have continued to force back the enemy, and in spite of a spirited resistance the Germans today hold only the northeast corner of the fort.

MARCH FORWARD SINGING.

The recapture of the greater part of Fort Douaumont, which was taken by the Germans at the outset of their Verdun drive three months ago, is received with great elation by the press and public.

On Sunday Gen. Nivelle began a heavy artillery attack on Fort Douaumont and adjacent positions. When the moment for the infantry attack came French infantry, which had been carefully selected and trained, began the advance, singink the "Marseillaise."

On the Froide Terre road and at Douaumont the French had to force back the Germany infantry inch by inch at the point of the bayonet

German Official Report.

BERLIN, May 23.—Following is the text of the report issued by the general army headquarters today:

Preparations by the British to make a counter attack southwest of Givenchy-en-Gohelle were observed. Small advances by the British in the Roclincourt district were repulsed.

In the Meuse district (Verdun front) the fighting was especially heavy on account of the enemy's counter attacks. West of the river the Germans captured a French blockhouse south of Gamard forest. Hostile attacks east of Hill 304 and on the southern slope of Dead Man hill resulted in failure.

East of the Meuse there were violent infantry engagements on the front south of Thiaumont farm as far as the Caillette wood. The French, after a strong artillery preparation, entered the foremost German position, but were repulsed on the flanks of the sector by German counter attacks. South of the village and south of the former fort of Douaumont the engagement is not finished. Fort Douaumont remained firmly in German hands.

Northwest of Fort Vaux we recaptured a sap which had been occupied temporarily by the enemy.

PLANS TO FEED POLAND UP TO GERMANY NEXT.

BERLIN, via London, May 23.—James W. Gerard, the American ambassador, today received the British counter proposals to the plan submitted by Walter Hines Page, the American ambassador to Great Britain, for the feeding of the civilian population of Poland by the American commission.

Mr. Gerard will start immediately negotiations with Germany. He expects to see the imperial chancellor on the subject as a preliminary to opening discussions with the department competent to deal with the situation.

OCEAN STEAMSHIP MOVEMENTS

Arrived.	Port.
RYNDAM	Rotterdam
SOMMERSTAD	Leith
WILHELMINA	S. Francisco
Sailed.	**Port.**
REGINA D'ITALIA	New York
GIUSEPPE VERDI	Gibraltar
CHICAGO	Bordeaux

REPORTED BY WIRELESS.

	Due at New York
PATRIA ... Dis. not given.	Today

Fiffeld & Stevenson
Men's Wear
Michigan Avenue

Our showing of hats for immediate and summer use is now complete. All our hats are made to our strict specifications. They are conservative but distinctive and are designed to appeal to our exclusive clientele.

Everything in Fashionable Accessories to Men's Dress for Town, Country, Motoring and Sporting Wear.

328 So. Michigan Ave.
McCORMICK BUILDING

FAULT BRITAIN'S IF WAR GOES ON, HOLLWEG REPLY

German Chancellor Answers Grey as to Responsibility for the Great Conflict.

BY KARL H. VON WIEGAND.

[Copyright: 1916: By Press Publishing Company (New York World).]

BERLIN, May 23.—"After twenty-two months of terrible work, after the sacrifices of millions of men, dead, wounded, and disabled for life, after forcing a heavy debt in blood and treasure that places a mortgage upon the brow and shoulders of the present and future generations, it is beginning to dawn upon England that the German people are not to be crushed, that the German nation cannot be destroyed.

"Having learned that at so terrible a cost to Europe and the world, Sir Edward Grey now declares that British statesmen never did want to crush and destroy Germany, notwithstanding the utterances of his confreres in the British cabinet and the English press to the contrary and in the face of the inducement held out to the French people by President Poincare in his speech of a few days ago that if they only will endure to the end England and France will 'dictate peace to Germany.'"

Made in Reply to Grey.

Thus expressed himself, Dr. von Bethmann-Hollweg, imperial chancellor of Germany, today when he received me by request made for the purpose of asking the chancellor if he would make any comments upon the utterances of the British foreign secretary in a recent interview.

"I must say I am astonished and wonder how a statesman like Sir Edward Grey can still talk of any distinction or difference between Prussia and the rest of Germany," the chancellor said. "I am well aware of the ignorance about Germany and German conditions that prevailed before the war in England as well as in France and that the English and French war parties had speculated heavily upon internal dissensions in Germany. But I had thought that the magnificent and heroic unity of the entire German people in defense of their home and fatherland had opened the eyes of the gentlemen.

England and Militarism.

"As to 'militarism' let us see. Who was it that made and followed the policy of militarism in the last twenty years, England or Germany?" demanded the chancellor with emphasis. "Just think back of Egypt. Recall Fashoda. Ask the French people which nation at that time, through its warlike threats and attitude, forced upon France the humiliation long known to them as 'the shame of Fashoda,' so keenly and bitterly felt by the French.

"Recall the Boer war, with the conquest and destruction of the liberties of free peoples and small and weak nations.

"Remember Algeciras, where England, according to Sir Edward Grey's own statement, had given France to understand that in the event of war she could reckon upon England's assistance, and the general staffs of the two countries began to confer upon plans in that sense.

When Germany Averted War.

"Then came the Bosnia crisis. It was Germany, not England, who averted war at that time," the chancellor declared. "It was Germany who made and moved Russia to accept her mediation proposal.

"That statement of the British foreign secretary requires but a one word answer, and that word is 'Einkreisungspolitik'—that is, England's 'isolation policy,'" Bethmann-Hollweg replied. (This refers to the supposed policy of King Edward VII. of isolating Germany.)

"The entire world knows from the published documents from the Belgian secret archives that also neutral statesmen, as well as Belgian diplomats not only in Berlin but in Paris and London, saw in the isolation policy of England nothing but an imminent danger of war.

"What I could do to meet this danger and to avert the threatening and imminent developments I did. The neutrality agreement which I proposed to Lord Haldane would not only have insured peace for Europe but for the entire world. England rejected it.

Alarmed by Russia.

"Let me make one more and a last remark about the past. Again and again Sir Edward Grey renews his assertion that Germany could have averted this war had it accepted England's proposal for a conference. How could I accept this proposal in the face of the mobilization measures of Russia's vast army in full headway?" the chancellor demanded.

"Is it not the very pinnacle of the militarist to participate in a war against another nation with, as a matter of fact, no other cause for conflict than merely that it shall not become too strong?" Herr von Bethmann-Hollweg demanded.

Germany Wants Peace.

"Will your excellency not say something about the future rather than the past?" I ventured.

"Yes," answered the chancellor, "I prefer that, too, because with retrospective remarks we will not get any further.

"Sir Edward Grey wants permanent peace," the chancellor continued, speaking slowly and deliberately and as if thinking deeply. "I too, want permanent peace. I have repeatedly expressed myself in that sense since the beginning of the war. But I fear we will not come nearer to the peace desired, I believe, by all peoples so long as the responsible statesmen of the entente powers indulge in and confine themselves to observations about Prussian militarism and to pathetic declamations about their own superiority and perfection.

"I have twice publicly stated that Germany has been and is prepared to discuss the termination of the war upon a basis that offers guaranty against attack from a coalition of her enemies and insures peace to Europe. You have read President Poincare's answer to that.

"Only when statesmen of the warring nations come down to a basis of real facts, when they take the war situation as every map shows it to be, when, with honest and sincere will, they are prepared to terminate this terrible bloodshed, are ready to discuss the war and peace problems with one another in a practical manner, only then will we be nearing peace."

WILSON COMPLETES DRAFT OF PROTEST TO BRITAIN.

Note Regarding Interference with American Mails Also Will Be Dispatched to France.

Washington, May 23.—President Wilson sent to the state department today the completed draft of the new note to Great Britain protesting against interference with American mails. It was not laid before the cabinet, but its general terms were explained. The note will be cabled to London immediately and it is understood that a duplicate will go to the French government.

Joseph's
OF CHICAGO
608-610 South Michigan Boulevard
Smart, Correct Copies of "Hickson," "Jenny," "Callot"
Suits & Coats at $35

THE mere pleasure of seeing these beautiful models will be well worth your while. But when you consider that you do not need to pay $75 and even more for the creations of these masters to enjoy the same style and exclusiveness you will gladly pay what we ask for perfect copies—only...... $35

We are featuring some beautiful Bolivia cloth boats, $75 values, now at.......... $42.50

SUMMER BLOUSES
$ 7.50 values at $5.75
10.00 values at 7.50

Where Germans and French Are at Handgrips.

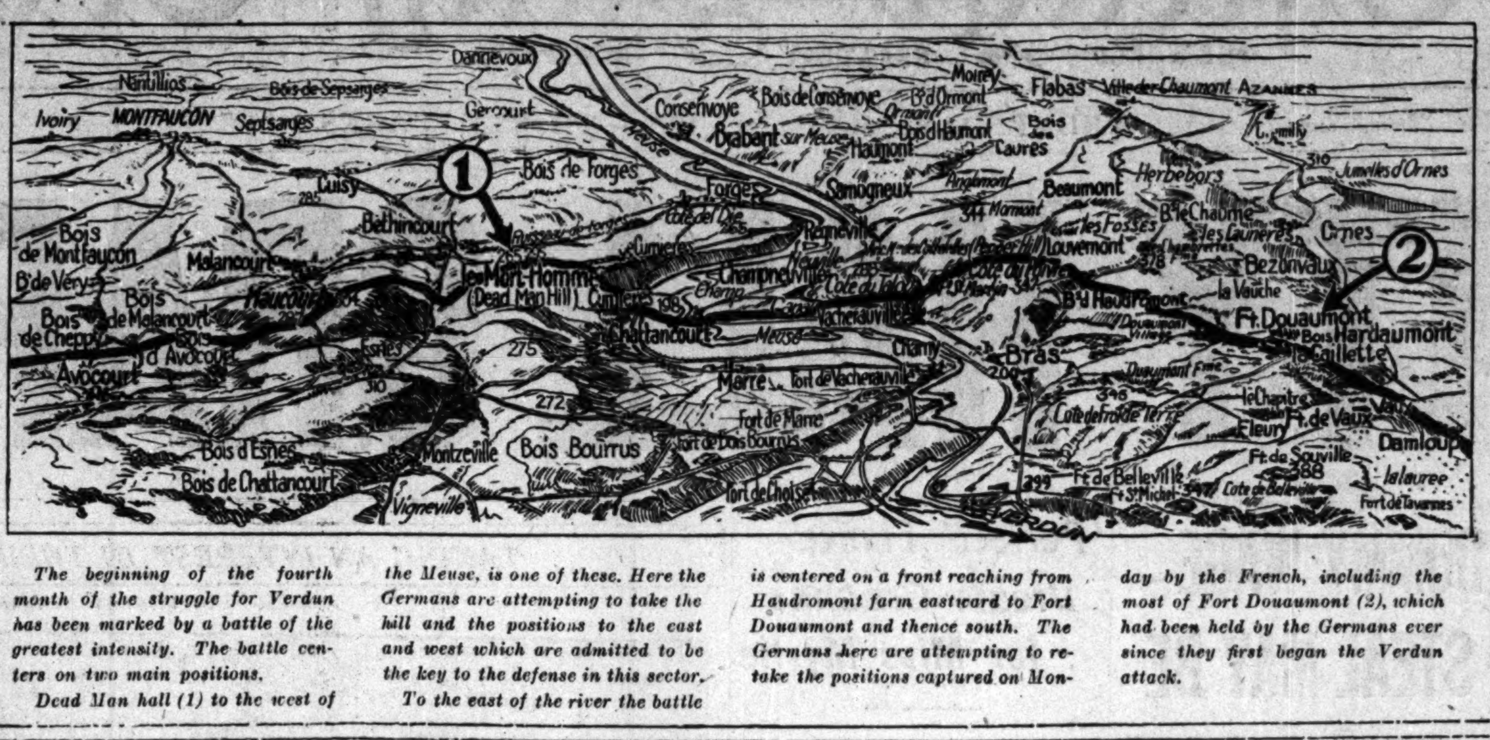

The beginning of the fourth month of the struggle for Verdun has been marked by a battle of the greatest intensity. The battle centers on two main positions.

Dead Man hall (1) to the west of the Meuse, is one of these. Here the Germans are attempting to take the hill and the positions to the east and west which are admitted to be the key to the defense in this sector.

To the east of the river the battle is centered on a front reaching from Haudromont farm eastward to Fort Douaumont and thence south. The Germans here are attempting to retake the positions captured on Monday by the French, including the most of Fort Douaumont (2), which had been held by the Germans ever since they first began the Verdun attack.

DRIVE ITALIANS FROM POSITIONS

Austrians Making a Swift Advance Down Sugana Valley.

VIENNA, May 23.—The Austrians are successfully continuing their offensive against the Italians in the southern Tyrol, according to the war office announcement today. They have advanced on both sides of the Sugana valley, driving the Italians before them.

The official report issued tonight was as follows:

Our troops advanced on both sides of the Sugana valley The enemy hastily fled from Borgo [about five miles north of the Italian frontier]. Quantities of booty were captured by us. The Graz corps crossed the border and harried the defeated enemy. The Italian fortifications on Monte Velna is already in our hands.

In the Brand valley an attack against the enemy's positions near Chiesa is in progress.

Our naval aeroplanes dropped numerous bombs on the railroad from Sandona di Piava to Porto Gruaro.

Report Issued in Rome.

ROME, via London, May 23.—The following official communication was issued today:

Between Lake Garda and the Adige, assemblages of enemy troops have been observed in the Riva zone, and there has been aerial activity by the enemy on Monte Baldo.

Between the Astico and the Brenta and in the Sugana valley, after a repulse of enemy attacks against our advanced lines yesterday, our troops gradually retired on their main lines of defense.

On the upper Cordevole an Italian detachment took by assault an important enemy position on Mount Seif.

Enemy aviators have dropped bombs at some points on the Venetian plain. A few persons were wounded, but no damage was done.

A hundred cannon placed on each mile along a front of twenty miles are being employed by the Austrians in their present offensive against the Italians.

Press Forward Gradually.

AUSTRO-HUNGARIAN HEADQUARTERS, May 22.—Austrian troops contine to reduce the outer girdle of forts protecting Arsiero. The army of the Austrian crown prince is following up the advantage gained on Friday when the first breach was made in the line to the northwest of the fort and which enabled the Austrians to attack some of the outer positions eastward of the place from both the front and rear.

The commanding hills of Tonnezza, Parso Della Vena, and Monte Melignone fell in rapid succession, bringing the Austro-Hungarians in possession of the entire line from Forni, on the River Astico, westward to the frontier.

Further advances have been made by the Austrians toward the line of hills north of the Val di Ilaghi, on the highest of which one of the chief forts of Arsiero is located. Other important works protecting Arsiero now threatened are on Monte Tormino and Monte Cremone.

The Austrian right has been going forward from the northern slope of the Col Santo ridge. It stormed Col Santo itself and already is proceeding against Monte Pasubio. The left wing stormed Saso Alto, the commanding hill of the Armentara ridge.

FOUR MORE SHIPS GO DOWN, VICTIMS OF THE AUSTRIANS.

Greek, British, Italian, and Norwegian Vessels Sunk—One Crew of Seven Killed.

LONDON, May 23.—Lloyd's Shipping agency today reported the sinking of three ships, a Greek and a British steamer and an Italian sailing vessel.

The Greek steamship Adamantios Korais, of 2,947 tons gross, was sunk by the Austrians in the Mediterranean. The crew was saved.

The Italian sailing vessel, Fabbricotti-F. was sunk in the Mediterranean.

The British steamship Rhenass,[of 285 tons gross, was sunk by a mine. Seven of its crew were killed.

Save Crew of Seventeen.

PARIS, May 23.—The Norwegian steamer Tjomo has been sunk near Alcudia, Island of Majorca, by an Austrian submarine, according to a Havas dispatch today from Palm on that island. The crew of seventeen men was saved.

Sunk by Shell Fire.

MARSEILLES, France, May 23.—Information received today concerning the loss of the French steamship Languedoc shows that it was sunk in the Mediterranean on Saturday by a submarine. Capt. Pierre Battisti was taken away a prisoner on board the submarine on the ground that he attempted to defend his ship. The Languedoc was sunk by shell fire from the submarine, which killed one member of the crew and wounded two others seriously and ten slightly.

GERMANY PLANS NEW LOAN.

COPENHAGEN, via London, May 23.—The German government, according to the Vossische Zeitung (Berlin), early in June will propose a bill for a new war loan of ten billion marks.

On Sunday, May the twenty-eighth, we will hold our big opening sale of a beautiful, restricted, close-in subdivision on the South Side. This property is superior to any other investment property that has been offered to the people of Chicago this year.

ACT QUICK!
WRITE NOW, TODAY!!

Among all the investments of which you can take advantage today there is none as safe, none as rich in possibilities, none as fundamentally sound, none as well supported as the property we will offer to the public next Sunday.

For Information About
AUBURN HIGHLANDS

For Maps and Illustrations, for Prices and Full Details Write in or Fill in the Coupon Which Appears Below and Mail It to Us at Once.

We have over three thousand satisfied purchasers who bear strong testimony to our integrity and the worth of the property which we handle. For these people and their friends, and for the accommodation of the general public our downtown office will be open tonight and every night until nine o'clock. Arrangements will be made as to appointments if you will call or have some one call at our downtown office any day or evening this week.

Wm. H. Britigan & Co.
MANAGERS
800 First National Bank Bldg. Telephone Randolph 10

INFORMATION COUPON
William H. Britigan & Co.,
800 First National Bank Bldg., Chicago, Illinois.
Please send me plat and circular of Auburn Highlands
Name ....
Address ....
City ....

Jerome & Co
208 Michigan Ave.
Between Adams Street and Jackson Blvd.
CLEARING SALE
GOWNS and FROCKS

Street and Afternoon Frocks of serges and taffeta silk, a good selection. Our regular prices up to $35. Clearing Sale price, $17.50

Street Frocks of Georgette crepe, taffeta silk and satin, also dance frocks in nets and taffeta, all colors. Regular prices up to $50. Clearing Sale price, $22.50

Handsome Afternoon, Theater and Restaurant Frocks. Also Evening Gowns in silks and tulles in all colors. A wonderful selection. They include models that sold up to $75. Clearing Sale price, $32.50

All of our finest Afternoon, Reception and Dinner Gowns—reproductions of all the very latest imported models. Only 60 gowns in this selection. Also 20 of our very fine Evening Gowns. These models sold up to $125, $47.50

All of our finest Evening Gowns, including all imported models. Former prices up to $165. Sale price.................. $75

Fragrant Hickory Smoke Gives a Delicate Flavor to Ham

The first bite of Oscar Mayer's Hickory-Smoked, Sugar-Cured Ham will win you. It is deliciously flavored by genuine hickory smoke and genuine sugar-curing.

The Great Man's Dish—"Ham and—"

There is nothing more appetizing for breakfast than a savory platter of Oscar Mayer's Sugar-Cured, Hickory-Smoked Ham—with eggs or without. Its mild, rich taste will prove a treat to the "men folks"—as well as the rest of the family.

Be sure to order Oscar Mayer's "Edelweiss" Ham and Bacon of your dealer. Learn the goodness of

OSCAR MAYER'S MEAT DELICACIES

Government Inspected—For Your Protection.
OSCAR F. MAYER & BRO., Chicago.
CHICAGO DEALERS: Prompt delivery service rendered by our courteous delivery-salesmen. PHONE SUPERIOR 8500.
OUT OF TOWN DEALERS: Write for special proposition and catalog of Meat Delicacies. Brokers: Write. (3402)

Vaughan's NEW CANNA "Firebird"

Extraordinary in Size, Dazzling in Brilliancy All Summer and Fall.

This is undoubtedly the finest Scarlet Green-leaved Canna in existence.
Price, doz., $3.50; 3 for $1; each, 35c.
Other Cannas, doz., $1.50; each, 15c.
Pansies, Vaughan's Giants, doz., 50c.
Geraniums, best kinds, doz., $1.50 & 75c.
Phlox, Petunias, Lobelia, Alyssum, Verbenas, Salvias, doz., 60c.
Cobaea Vines, Ivies, each, 25c.
Box Trees for Porches and Windows.
Tomato, Pepper, Egg Plants.

Vaughan's Seed Store
THIRTY NINTH YEAR
WRITE OR CALL
Randolph Street Near Dearborn

Say Firmly "I want Yacht Club—I know it's the best!"

YACHT CLUB Salad Dressing

Try one bottle. Your money cheerfully refunded if it fails to win you.

The grocer just 'round the corner sells it.

ADVERTISE IN THE TRIBUNE

'LADY LOIS' T...
OF LITTLE ...
WITH GRA...

Mme. Kellogg Becau... Over Her Going Out... ning, She Say...

...an Ave.
...Jackson Blvd.

SALE
...ROCKS

...Street and Afternoon Frocks of serges and taffeta silk, a good selection. Our regular prices up to $35. Clearing Sale price,

$17.50

Street Frocks of Georgette crepe, taffeta silk and satin, also dance frocks in nets and taffeta, all colors. Regular prices up to $50. Clearing Sale price,

$22.50

...f our finest After... Reception and Din... Gowns — reproduc... of all the very imported models. ...60 gowns in this se...n. Also 20 of our fine Evening ...s. These models ...p to $125,

...47.50

..., includ... ...r prices $75

'LADY LOIS' TELLS OF LITTLE ROWS WITH GRANDMA

Mme. Kellogg Became Angry Over Her Going Out in Evening, She Says.

Miss Lois Kellogg Isham, the "Lady Lois" and "little Lois" whose proclivities in dress aroused the censure of Mme. Sarah H. Kellogg, her grandmother, took the witness stand in Judges Windes' court yesterday and for two hours testified in behalf of her mother, Mrs. Lois Kellogg, who is suing to break Mme. Kellogg's will.

She was a timid, nervous "little Lois" as she faced the questions propounded by the austere John S. Miller, her mother's attorney, but she was a belligerent "Lady Lois" in her replies to the cold, incisive queries of Walter L. Fisher, who represents the heirs under the contested will.

Certainly Mme. Kellogg, had she been alive to observe, could have found nothing out of the way to criticize in the costume her granddaughter wore on the witness stand. Upon her head was a black straw tricorne covered with a plain black veil. There was a plain black serge suit, beneath which was an unobtrusive white waist with a sailor collar. There was also a black four in hand tie about the sailor collar.

Reticent About Herself.

Regarding matters which concerned herself Lady Lois was extremely reticent. A few words, perhaps an embarrassed giggle, and she would turn from the jurors to Mr. Miller for another question. Most of the time she remembered to face the jury box, but once in a while she would answer the lawyers' questions just as if she were in conversation.

This was particularly true during Mr. Fisher's cross examination. The girl appeared to feel that her direct testimony was for the jurors, but the little matter between Mr. Fisher and herself she seemed to regard as entirely personal. On one occasion she glanced across the courtroom and caught a glimpse of a newspaper photographer with camera aimed in her direction. Her head went down, and there was no picture that time.

Tilts with Grandmother.

Only passing and general mention was given the question of dress in "Lady Lois'" testimony.

"Do you recall any incident when your grandmother was angry?" Mr. Miller asked.

"Yes; she objected to my going out," the girl replied. "She'd object very much to my doing things or going out or anything like that. One time she objected to my leaving to play tennis. She especially didn't like it when I went out in the evenings. One time when we were in Lake Forest I was going to the Meeker's for dinner.

Has "an Awful Time."

"She became very angry and hysterical. I remember she pulled at my clothes and was hysterical and screamed. I had an awful time, and"—smiling a little—"I thought I never would get away from the house. After that I tried to avoid her on these occasions by keeping to my room. There was absolutely nothing she could object to."

Lady Lois said her grandmother could not tell time and never read after her stroke of paralysis.

"Back in 1910," she testified, "mother and I tried to have grandma fitted with glasses, but she never would let us. One time I brought her a newspaper with great big letters in the headlines and very simple. She just looked at it and didn't seem to understand. Mother and I didn't like the idea of the servants reading our letters to her, so we tried writing a very large hand, but grandma wouldn't even make an effort to read. I'd say, 'Grandma, please try; please make some effort,' but she wouldn't do anything."

Fire Destroys Linen.

As proof that her grandmother did not understand "simple things," Lady Lois told of an occasion in the Kellogg household when the linen was destroyed by a fire at the home of the family washwoman.

"It was one time after we had come back from California," she explained. "Mother and I were trying to tell her about a fire at the washwoman's. We had sent some sheets to be washed and the washwoman's house burned up, and naturally the sheets burned up, too. We tried and tried to explain it to her, but she didn't seem to take it in."

"Miss Lois, please tell us if you recollect anything about your grandmother's attitude toward windows?" Mr. Miller asked.

"Yes, no matter what the weather was she wanted the windows closed," the girl answered. "She didn't seem to understand why they should be open. The same was true of blinds. I remember one occasion in Augusta, Ga. She'd want the blinds closed even if it would be so dark the nurse couldn't read to her."

Q.—How about her illness? A.—She didn't seem to realize how long she had been ill. One time in 1913, I think, she spoke of being ill about a year. I told her she had been sick three years, but she couldn't seem to understand.

Grandma Wouldn't Plan.

Q.—Is there anything else? A.—Yes, grandma would never take the initiative in anything. She never would suggest an automobile ride or anything like that. Mother and I had to beg her and plead with her to get her to go out in the car, but whenever she went out she always had a good time. Of course it was very much better for her to go riding.

Q.—Could she tell the time? A.—No, she couldn't. I remember there was a large clock in her room, but she would always ask the time. Even when we told her I don't think she always understood. I recall one occasion we told her some people were coming to see her at 2 o'clock. She asked several times, "What—time?" Mother and I would answer, "Two o'clock," but she didn't understand until mother explained they would come after luncheon.

Then the Cross Quiz.

On cross examination Mr. Fisher questioned Lady Lois on her information concerning Mme. Kellogg's will and what would happen if the will were set aside in accordance with Mrs. Kellogg's wishes.

"Did you ever talk with your mother regarding your rights and interests under the will?" the attorney asked.

"Yes," Lady Lois replied, tilting her chin in the air.

Q.—You know, I suppose, that the will provides you are to receive only an income from the property until you are 45, that before then, according to the will, you will receive none of the property? A.—Yes.

Q.—And you know that if the will is broken your mother can leave you the property outright? A.—Yes.

Understood Simple Things.

Q.—You tried to talk with your grandmother in simple terms, did you not? A.—Yes. She usually understood simple things, but many times she didn't. There were a great many things grandma couldn't understand while we were in California in 1914.

Q.—For example? A.—I recall trying to tell her about a dress I had purchased very cheap. I told her the price, but she didn't seem to understand. She looked blank. Finally I said, "I got it very cheap, grandma." She seemed to understand then.

Q.—Did she look blank a great deal of the time when you talked with her? A.—Yes, very often.

"That's all," Mr. Fisher said and "Lady Lois" was excused from the stand.

Not of "Disposing Mind."

Dr. Archibald Church, a specialist in nervous and mental diseases, followed "Lady Lois" on the witness stand. A long hypothetical question was put to him by Attorney Cecil Barnes, of Mrs. Kellogg's counsel, in response to which he said he could not tell Mme. Kellogg's condition in November, 1912.

"What, then," Mr. Barnes asked, "were her mental qualities?"

"In my opinion," the doctor said, "they were seriously impaired."

"Would she have been able to recognize and dispose of property in November, 1912?" Mr. Barnes asked.

"In my opinion," Dr. Church answered, "she would have been unable to dispose of property where quantity was concerned. I should say that she was not of sound mind and probably not of disposing mind. I don't think she would know the value of property."

Old Friend's Deposition Read.

Mrs. Charlotte Prentiss Browning, who was Mme. Kellogg's lifelong friend, also testified through a deposition, which stated she had come to Chicago from Cooperstown, N. Y., but was ill and unable to attend court.

Although she was not present in person, Mrs. Browning's contributions to the record caused many smiles. Nothing, apparently, escaped her attention, although she stated that she was not interested "in other people's business." She tried to tell of a time when she had gone to Mme. Kellogg's house and "found a moth on the sofa," but the lawyers prevented her.

Mrs. Browning said that Miss Bertha Lund Belden and Miss Frances Lund, beneficiaries under the disputed will, apparently did not like her, although she "had nothing against them." Mme. Kellogg, she said, was "perfectly lovely" to Mrs. Kellogg and "just as proud of her as could be."

That Suppressed Book Again.

Regarding Mary Borden Turner's book, "The Mistress of Kingdoms," which, according to nurses, was read to Mme. Kellogg, although it had been suppressed, Mrs. Browning said that she "wouldn't read it." The book, she said, "was some trashy thing with no truth in it." She told of efforts which others had made to get copies of the book to read and how these efforts had been ineffectual.

Mrs. Browning also mentioned a picture of "old lady Kellogg," who, she said, had been the wife of "old Mr. Kellogg." She said Mme. Kellogg "screamed and cried and went on at a great rate" when the telephone rang during one of her visits.

BARES TROUBLES WITH MME. KELLOGG

Granddaughter Testifies to Many Tilts with Dowager Whose Will Is Attacked.

Lady Lois Kellogg

PLACE FOR 'LONE' MARCHERS

Unattached Men and Women May Walk Under Banner of Security League.

All unattached men and women who want to march in the preparedness parade will be given an opportunity to march under the colors of the National Security league. It was decided last night at a meeting of the ways and means council of the league at the Press club to open registration headquarters on the eighth floor of the Woman's temple. The unattached marchers will be separated by wards, and there will be thirty-five divisions to the Security league's ranks. It is expected that 35,000 will march behind the banners of the league.

PREPAREDNESS PARADE FACTS IN A NUTSHELL

Time—Saturday, June 3.

Marchers in line (estimated)—150,000.

Length of parade (estimated)—30 miles.

Minimum time to pass given point—Twelve hours.

Formation—Sixteen abreast, in divisions of not less than 2,000 each.

Start—9:30 a. m., forming in Michigan boulevard south of Van Buren street.

Line of march—Michigan avenue to Randolph street, west to Franklin, south to Washington, east to State, south to Madison, west to Franklin, south to Monroe, east to State, south to Jackson, west to Market and disband.

Line of march approximately three miles long.

Features—9:30 a. m., national salute by Illinois national guard, flag raising and daylight fireworks in Grant park; all bands play "The Star Spangled Banner." 2 p. m., parade halts five minutes; marchers and spectators sing "America," accompanied by bands; activities throughout city at standstill.

Convicted of Murder.

Pasquale Grande, 26 years old, was found guilty of the murder of Charles Rossi on Christmas eve, and his punishment fixed at fourteen years' imprisonment by a jury in Judge Turney's court last night. The jury was out more than four hours, the point of argument being the fixing of punishment, it was said.

MILLION TO SEE BIGGEST PARADE IN PEACE TIMES

Maj. Gen. Young Outlines March of 150,000 Patriots in Loop Zigzag.

Impressive plans for Chicago's great preparedness demonstration on June 3 were made public last night by Maj. Gen. E. C. Young, grand marshal in charge of the parade arrangements.

The executive committee directing the parade's affairs has had time now to form some conception of the undertaking it has tackled. Gen. Young and his staff have spent days—and nights—going over charts, figures, and the mass of communications that have been pouring in from volunteer marchers throughout the city and its suburbs.

And they have found that they must care for what undoubtedly will be the largest number of people ever gathered for a single event in time of peace in the United States.

Over 150,000 in Line.

That at least 150,000 men, women and children will be in line seems certain. The number may be much greater, for the city's industries and organizations have only begun to organize their marching units.

The line will be at least thirty miles long. At the lowest possible estimate, it cannot pass any single reviewing stand in less than twelve hours. Gen. Young "hopes" is can be made to wind out its length in this time, according to his official statement, but rather thinks it will take longer.

To provide for this huge army of paraders a zigzag line of march through the heart of the loop has been devised.

Wind Through Loop.

Starting at 9:30 a. m. in Michigan boulevard south of Van Buren street, the procession will proceed north in the boulevard to Randolph street and then begin a winding career that will carry it five times from one boundary of the central downtown district to the other.

The object of this has been to make every office window an impromptu grandstand from which, with the miles of sidewalk space and the open stretches along Michigan boulevard, a million spectators can view the great demonstration.

Except in sheer size, the parade will not be a spectacular one, for automobiles, floats and the like have been barred. The thousands will walk, in serious, earnest emphasis of their demand that the country be better defended against possible danger in the future.

Some idea of the huge number that may be expected in the parade was given in the evening at the Hotel Morrison, when representatives of more than seventy divisions of the Association of Commerce held a meeting at which it was reported that 111,000 marchers are actually being mobilized by the firms and industries in the membership of this organization alone.

Several Picturesque Features.

But picturesque features will not be lacking. At the hour of starting the Illinois national guard will fire a national salute in Grant park. At the same time a large American flag will be raised on a huge flagpole and a brilliant display of daylight fireworks will be released, the principal feature being a fusillade of bombs, each dropping a little bundle of flags.

Simultaneously all bands in line at that time will play "The Star Spangled Banner" and the marchers formed will wave their American flags in unison.

At 2 o'clock in the afternoon the line will halt for five minutes, all bands will play "America," and all marchers and spectators will be expected to join in the song. During this time the entire city will be asked to cease its activities and unite in five minutes of patriotic devotion.

View to Maximum Number.

The line of march has been planned with a view to permitting convenient access to downtown buildings as far as possible, and to a minimum of interference with transportation facilities. For the marchers a detailed time schedule will be worked out, and each division will be told the exact time at which it is expected to start.

The route is approximately three miles long, and the formations will be so made that by proper use of transportation facilities no organization will be required to march more than four miles—in most cases not more than three and a half miles. Probably not more than two or three hours will intervene between the time each division is mobilized and the time of its dismissal. There will be no long waits.

Assurances of participation from the various industries and organizations of Chicago and the surrounding territory continued to flood parade headquarters in the Monadnock building yesterday.

THE PARADE ZIG-ZAG

Diagram Showing How Route Has Been Laid Out to Make Loop Skyscrapers Reviewing Stands.

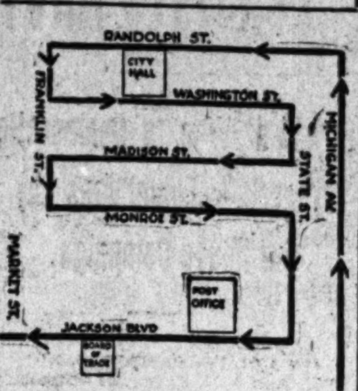

This diagram shows the line of march announced yesterday for Chicago's giant preparedness parade on June 3. The peculiar zigzag course was designed, it was explained, to make impromptu reviewing stands of as many loop office buildings as possible and, at the same time, offer a minimum of interference with downtown traffic during the day. The line of march is approximately three miles long.

GETTING IN LINE

The Chicago board of trade voted yesterday to suspend all business on the day of the parade. Big delegation of members and employes will march.

One thousand University of Chicago alumni in caps and gowns will form a section.

John W. O'Leary, president of the Association of Commerce, will speak at weekly luncheon today at the Hotel La Salle.

Representatives of Illinois and Chicago Bar associations organize a division of lawyers and judges.

Chicagoans of One Hundred and Sixtieth Indiana infantry in the Spanish-American war organize. Send names to Attorney William C. Dunn, Ashland block.

American legion will hold a parade meeting at 2 p. m. Sunday at 501 Plymouth place. Col. Roosevelt, who belongs, may be invited to march at their head.

The Chicago stock exchange has appointed a parade committee.

The Hardware Club of Chicago has appointed Frank Baackes marshal of its division.

The Chicago real estate board will make parade plans today.

Yachtsmen meet today at luncheon at the Boston Oyster house.

Two thousand workers in the paint, varnish, and drug trades will march.

All of Armour & Co.'s department heads were called to J. Ogden Armour's office yesterday for a two hour conference on parade plans. Stockyards to have 20,000 men in line.

Knights of Pythias parade committee will meet tonight at 130 North Fifth avenue.

Division from Elgin may march in the parade. Elgin National Watch Factory band to head Chicago jewelers' contingent.

Thomas C. Rye, governor of Tennessee, wired: "Plans have been effected for preparedness parades in various parts of the state."

WAITE, ON TRIAL FOR MURDER, TO TELL OWN STORY

Dentist Seeks to Escape Death Penalty—Wife and Affinity Also to Testify.

New York, May 23.—Confronted by an unbroken chain of evidence, which, the state claims, conclusively proves him guilty of the murder of his wealthy father in law, John E. Peck of Grand Rapids, Mich., Dr. Arthur Warren Waite, the young New York dentist, will go on the witness stand in an effort to save himself from death in the electric chair. This decision was reached tonight by his counsel at the end of the second day of his trial.

The defendant's most trying ordeal probably will come tomorrow, when his wife, Mrs. Clara Peck Waite, her brother, Percy Peck, and Mrs. Margaret Horton, with whom Waite shared a "studio" in a hotel here, will take the stand against him. Mrs. Horton, accompanied by her husband, Harry Horton, and her sister, was in court today expecting to be called.

Will Call Mysterious Informant.

It also is expected that the mystery surrounding the identity of the person who sent a telegram to Percy Peck the day Waite's aged victim was to be buried in Grand Rapids, urging that an autopsy be held on the body, will be disclosed tomorrow. The telegram gave the first intimation to the Peck family that there was anything wrong. It read:

"Suspicion aroused. Demand autopsy. Examine body. K. Adams."

District Attorney Edward Swann steadfastly has refused to divulge the identity of the sender of the telegram, but in announcing a list of the witnesses who would be called by the state, he included the name of "K. Adams."

It is said that the mysterious person is a woman outside this state and that she exacted a promise from the district attorney not to disclose her real name until he was ready for her to appear at the trial and testify.

Embalmer Tells of Bribe.

Another witness who testified just before the trial was adjourned for the day was Gustave Cimiotti, owner of a garage where Waite kept his automobile. Cimiotti asserted that Waite came to him March 20, after suspicion had been directed against him, and asked Cimiotti to go to a bank next door and cash a check for him for $9,300. The check was drawn to the order of the garage owner.

"Waite told me," said the witness, "that he didn't want to draw any money from the bank himself, because he was having some family trouble, and he didn't care to be seen getting money from that particular bank.

Eugene O. Kane, who embalmed Mr. Peck's body, testified earlier in the day that Waite had given him $9,000 and subsequently had requested him "to put some arsenic in his embalming fluid and send it to the district attorney." This was after the autopsy on Mr. Peck's body had disclosed the presence of large quantities of arsenic in the vital organs of Waite's aged victim.

REVOLT IN ESPIRITO SANTO.

Disorders Have Broken Out in Victoria, the Capital of the Brazilian State.

RIO JANEIRO, May 23.—Disorders have broken out at Victoria, capital of the state of Espirito Santo, according to advices received today by Dr. Wenceslau Braz, president of the republic.

AN IDEAL SUMMER DRINK

Horsford's Acid Phosphate—Cooling, refreshing, and pleasant, highly beneficial and vitalizing to the health. Buy a bottle. —Adv.

Nahigian Brothers

There is an air of distinction and authority about this exclusive ORIENTAL RUG Store.

Upon entering, you are conscious of being in the midst of a collection of gems that for good taste and rarity can be found in no other place in this country.

Our stock, to meet the demands of lovers of the best, must be more than merely large. Each rug, from the largest piece to the tiniest mat, is selected individually by Mr. Nahigian because of its superiority. It is exclusive.

This policy means quality, and quality assures satisfaction.

Drop in. We will gladly show you our extensive collections, and explain authoritatively the histories of these fascinating Oriental Rugs.

122 So. Wabash Avenue

Hats for Smart Dressers

See the Madagascar Hats Special $2

A New Indestructible Panama
Serviceable Durable Comfortable
$2.85 Wonderful Value

Genuine Ecuadorean Panamas
New Styles at Unusual Low Prices
$3.50 $4.50 $5.50
Actually About 1-3 Less Than Ordinary

Hatter Newmark
Dearborn, near Jackson — Great Northern Hotel
Monroe, near Dearborn — National City Bank Bldg.
Clark, near Washington — Conway Building

Comfortable Night Wear Specials
—AT—
The Children's Store

Slipover Nightgowns
Ages 4 to 14.
Made of nainsook; sleeves lace edged; neck finished with ribbon drawn lace edge,
65 Cents

Similar style; neck and sleeves finished with ribbon-drawn embroidery beading,
75 Cents

Bishop Nightgowns
High neck, long sleeves. Ages 4 to 14.
Made of fine nainsook with ribbon-drawn embroidery edge at neck and sleeves.
$1.00

A. Starr Best
Madison & Wabash, Chicago

Children's Barber Shop,

THE HUB
Henry C. Lytton & Sons
N. E. Corner State and Jackson

"Boys' Store," Sixth Floor.

BOYS WASH SUIT SALE
$1.50, $2.50 AND $3.50 QUALITIES AT
95¢

Tomorrow morning we will repeat the sale which thousands of women attend annually—the sale of children's summer wash suits. This season we are including many of our higher-priced garments, a greater variety of popular styles, desirable fabrics in attractive color effects. Sizes 2 to 8.

Tommy Tucker, Oliver Twist, Middy and Junior Norfolk styles made of white and colored linens, repps, crepes, kindergarden cloths and chambrays.

All regular $1.50, $2.50, $3.50 and some few $3.95 Wash Suits, at 95c

100 dozen 75c juvenile wash hats, plain and combination effects, spec., 45c

...oke
...to Ham
...yer's Hickory-... will win you. It ...enuine hickory ...ring.
"Ham and—"
...r breakfast than a ...ar-Cured, Hickory- ...Its mild, rich ...as well as the rest

...y Firmly
"I want Yacht Club—I know it's the best!"
"Best" for many reasons—its purity—its delightful flavor—its economy—its convenience!
YACHT CLUB Salad Dressing
Try one bottle. Your money cheerfully refunded if it fails to win you. The grocer just around the corner sells it.

...SE IN THE TRIBUNE

MEN WHO SERVED WRITE OF VALUE OF LIFE IN ARMY

Former Soldiers and Sailors Say Universal Training Is Only Square Deal.

BY CAPT. HENRY J. REILLY.

The morning's mail brought in 450 ballots for universal military training and 3 against it. This makes a total of 3,232 ballots received to date.

As has been the case since the beginning, many of the ballots are accompanied by letters expressing the greatest interest and approval. These letters are not only from men but also from women, most of whom are mothers of sons.

A number of requests for from 30 to 200 ballots have been received. These are all promptly complied with.

W. F. T. and J. W. L. took the trouble to paste long strips of papers to their ballots and get in the one case twenty-nine signatures and in the other forty-eight.

Soldiers Write of Value.

The idea so prevalent among Americans that the regular soldier is looked down upon by his officers and is more or less of a worthless individual is protested against by a number of former soldiers, who insist on the advantages and necessity for military training.

G. B. writes: "I served Uncle Sam from '61-'64 under Grant, Sherman, and Thomas. I was taught discipline, courtesy, cleanliness and order, things that our schools do not teach.

"One of my grandsons is in the navy. Had I twenty sons, I would urge them to undergo military training in order to profit by its manifold advantages."

H. J. R. writes: "I have one son, who is a turret captain on the U. S. S. Louisiana, and another who is a cavalryman. They are both splendid men. I believe most thoroughly in military training."

"No More for Volunteers."

"I inclose my vote for universal military training," H. S. writes. "I am absolutely with you. I am in favor of universal service and military training. I have three sons, all eligible to the front rank, but not as volunteers. I went through a severe experience in the civil war; saw thousands of our best boys volunteer to be killed, maimed, and lost to society.

"I saw other thousands of lame, blind, lazy, epileptic, disloyal cowards remain at home to enjoy good times and a prosperous country. And today our county insane wards, our insane asylums, and penitentiaries are overrun with the children of that same element. No, sir, volunteering don't go with us; universal service or none."

"The writer," says E. T. K., "is an ex-soldier of the United States regular army, who has followed with keen interest and gives his unqualified indorsement to the movement which is designed to influence legislation to adequately provide for the common defense.

"This parade would afford an excellent opportunity to demonstrate that a man who has served an enlistment in the regular establishment in time of peace is not necessarily a loafer, inebriate, or the flotsam of a large city.

"The ex-soldiers should be represented. Some of us are prosperous business men, others are efficient employés, and by far the greater number of us respected, law abiding citizens."

THE TRIBUNE entirely agrees with this idea. All former soldiers, sailors, and marines of the regular services who desire to participate in the parade are invited to send their names, addresses, and telephone numbers to the national defense department of THE TRIBUNE.

VOTE ON MILITARY TRAINING

Mail to Chicago Tribune. Ballots Furnished on Application. **Postcards Also Counted.** Stop in Business Office and Vote.

I do ...... believe in making all young men who are physically and mentally fit liable for military training before reaching the age of 21.

I do ...... believe that such a policy would not only produce the force of trained citizen soldiers necessary for the nation but would reduce the criminal rate, produce a higher type of manhood, and level class distinction by training the poor and rich alike in the higher duties of citizenship.

Name.................................... Sex.....................

Married or unmarried................ Number of male children........

Street and No...

City and State..

TURKEY EXPLAINS SHIFTING OF FORCES IN MESOPOTAMIA

Slight Withdrawal Made Near Kut-el-Amara to Improve Defenses Before British.

CONSTANTINOPLE, May 22, via London, May 23.—The capture by the Turks of the British forces at Kut-el-Amara has resulted in a new disposition of the Turkish troops, as is shown by the following official statement given out here today.

Mesopotamia front—In view of the favorable new situation resulting from the capture of Kut-el-Amara a change of our defensive plans became necessary. Three days ago we withdrew our troops a little on the right bank of the Tigris. The enemy did not recognize this until two days later. We established the fact that the enemy advanced against our positions on the right bank of the Tigris with only a portion of his cavalry, with the sole purpose of reconnoitering.

Russian Official Statement.

PETROGRAD, May 23.—The official communication from general headquarters issued today reads:

Caucasus region — Southwest of Trebizond on Sunday at daybreak we repulsed repeated enemy attempts at an offensive.

CAPITAL ROILED BY TEXAS GUARD

Chamberlain to Ask Reporting Out of Universal Training Measure.

[BY A STAFF CORRESPONDENT.]

Washington, D. C., May 23.—[Special.]—All Washington seethed with a discussion of national defense today. As a result of the refusal of Texas militiamen to serve on the Mexican border Senator Chamberlain of Oregon announced that he will ask the senate militia affairs committee to report out his universal military training bill on Friday.

Secretary of War Baker tonight indorsed the principle of universal military training. At the same time Secretary of the Navy Daniels in an interview said he was opposed to it as undemocratic.

It is understood President Wilson still is opposed to universal training.

Chairman Hay of the house military committee introduced a measure providing for a national council of executive information. The measure would provide for a council to consist of seven members of the cabinet, with the power to nominate for the approval of the president an advisory commission of seven members specially qualified to aid in making a survey of the industries of the country and to create relations that will "render possible in time of need the immediate concentration and utilization of all the industrial resources of the nation."

Among the duties of advisory commissioners would be to investigate and recommend to the president the location of railroads in reference to concentration of troops and the mobilization of resources in time of war; to increase the domestic production of articles and materials essential to the support of armies and the people during the interruption of commerce; to give information to manufacturers regarding the class of supplies needed by the government, and to develop sea-going transportation.

WILSON ALIGNED WITH ADVOCATES OF LITTLE NAVY

President Won to Democratic Program—Republicans Lay Out House Campaign.

[BY A STAFF CORRESPONDENT.]

Washington, D. C., May 23.—[Special.]—President Wilson has come out in favor of the little navy program approved last week by the Democratic members of the house naval affairs committee.

After learning of this fact Republican leaders of the house today announced that they would make an effort to have this congress bring the American navy back to second place during the life of the congress. As a first step toward this end they will submit to the house tomorrow their views on the appropriation bill as agreed to by the committee last week. At the same time the measure itself, together with the Democratic report, will be laid before the house.

The disclosure that President Wilson approves the little navy men's program was made in the house this afternoon by Minority Leader Mann during a heated colloquy with Majority Leader Kitchin.

Democrats to Curb Debate.

Mr. Kitchin announced that the Democrats would bring in a rule on the naval bill next Monday in order to push it through the house before the conventions.

"I don't, as a rule, refer to personal conversations on the floor of this house," Mr. Mann rejoined, "but I will say that what the gentleman did tell me was that the president had told them to pass the naval bill before the conventions and that they were going to do it."

Representatives Britten of Illinois and Butler of Pennsylvania, Republican members of the naval affairs committee, defined the Democratic scheme as one of the most atrocious ever proposed in congress.

The plan of attack on the little navy bill was today laid out by the Republican leaders in conference. Mr. Mann will force a vote on every provision in the bill where the recommendations of the general board are not met.

Mr. Mann will offer his one year amendments first and then, if they are beaten, the general board amendments. If these in turn are defeated, he will offer a motion to recommit with instructions the whole plan of the general board to put the navy in second place in three years.

Republican members of the naval committee today completed their protest against the program prepared by the Democrats. They will submit this protest to the house tomorrow in the nature of a minority report of the bill.

"Apparently the only explanation for the program suggested by the Democrats," the Republicans say, "is that it is a compromise between those who wanted nothing in the way of additional naval protection and those who wanted but little.

Urge Resuming Second Place.

"The increase in the navy carried in the bill is a mere arbitrary allotment of ships, made without regard to the position of our navy as compared with that of any other naval power, whereas it is the opinion of the minority that the navy of the United States should be restored to second place by this congress."

"As the first and most important step toward the restoration of our navy to second place by the Sixty-fourth congress," say the Republicans, "it is our judgment that we should make up at this session for the two dreadnaughts which the Sixty-second congress failed to provide, and, also, for six battle cruisers which should have been authorized heretofore."

The provisions in the bill relative to the enlisted personnel do not meet the requirements of the navy for additional men, say the Republicans, adding:

"We further believe that the president should be authorized to enlist, in his discretion, such additional men as the needs of the navy may require, not to exceed the total of 82,762 recommended by the general board."

FIGHT TO KEEP RUBLEE ON TRADE BOARD ENDED.

Senate Votes Against Reconsidering Refusal to Confirm Him—Marshall Sets Precedent.

Washington, D. C., May 23.—Administration efforts to have the senate reconsider its refusal to confirm the nomination of George Rublee of New Hampshire as a member of the federal trade commission failed late today by a tie vote, 39 to 38.

This ends the fight to keep Mr. Rublee on the commission, where he has been serving for fifteen months. He probably will continue in office under President Wilson's recess appointment until near the end of this session of congress, although he can draw no salary for either past or future service.

A precedent was established in the case by the recognition of a pair between Vice President Marshall and Senator Reed on the vote. The pair did not affect the result.

Senate records show that it was the first time in history that a vice president ever was paired, and some parliamentarians claimed tonight that the proceeding was in conflict with the provision of the constitution authorizing the vice president to vote only for the purpose of breaking an announced tie.

TURKISH FLIERS BOMBARD PORT SAID; FIRES OBSERVED

Sultan's Airmen Retaliate for British Shelling of Palestine Boundary Town—Report Much Damage

CONSTANTINOPLE, May 22, via London, May 23.—The Turkish official statement issued today says:

In reply to the bombardment of El-Arish (an Egyptian town near the boundary of Palestine which recently was bombarded by the British), one of our aerial squadrons on the night of May 19-20 attacked Port Said, dropping numerous bombs on vessels anchored near the shore, in the harbor, and on military establishments in the town. We observed great conflagrations. Our airmen returned safely notwithstanding the heavy fire of the enemy's batteries.

A+B

ROGERS PEET CLOTHES EXCLUSIVELY

EXCLUSIVE AGENTS FOR ROGERS PEET

A Straw Hat for every man.

We never were better ready at the season's start.

Sennits
Splits
Milans
Bangkoks
Panamas
Leghorns

Straw Hats, $2.00 to $10.00

Thank goodness we no longer need wait for Decoration Day!

Straws are now on at every touch of warm weather.

ANDERSON & BROTHERS

CLOTHIERS & HATTERS

Washington & Wabash

(Formerly Atwood's, Madison and Clark)

SUBSCRIBE FOR THE TRIBUNE ADVERTISE IN THE TRIBUNE

New straws

Come here first and find out what the 1916 styles are

THE M-L-R hat store is ready for you; this is the week to buy a straw hat.

You will be delighted with the immense collection of exclusive styles and "braids."

You'll see here split sailors, $1.85, $3, $4 and $5.

Sennits, stiff and flexible brims, $1.85, $3 and $4.

Panamas from Ecuador and Peru, $3.50 to $25.

Bangkoks, Leghorns and other importations.

Maurice L Rothschild

Money cheerfully refunded — Southwest corner Jackson and State — Chicago Minneapolis St. Paul

Lyon & Healy

FORMAL OPENING of our New Building THIS WEEK May 22 to 27, 1916. The public is cordially invited to call and inspect our new store. *Special Concerts*, 10 a.m. to 5 p.m. in the new *Lyon & Healy Concert Hall*. Seats free.

In *the* Subtle Realm *of* Tone

TWO VIOLINS may look much alike, and to the untrained ear sound much alike, but one may be worth fifteen dollars and the other fifteen thousand dollars. The great difference is in tone value.

¶ Considering the influence of an instrument upon the musical sense of the player, intelligent and trustworthy counsel in making a selection—a point wherein our highly skilled selling organization excels—is a matter of fundamental importance.

Lyon & Healy

WABASH AVENUE AT JACKSON BOULEVARD

COMMONSAGREES UPON CREDIT OF BILLION AND HALF

Churchill Makes Bitter Attack Upon Government's Conduct of the War.

[BY CABLE TO THE CHICAGO TRIBUNE.]

LONDON, May 23.—The house of commons tonight unanimously agreed to vote a war credit of $1,500,000,000 for the purpose of conducting Britain's share of the hostilities until the middle of the first week of August.

Premier Asquith, asking the loan, said the amount asked would last until that time at the daily cost of $23,000,000 which Britain is facing. There is enough left of the first credit voted this year to carry on the war until June 2.

The figures submitted by the premier showed that the total war loans which have been voted by Britain since the opening of hostilities now has reached $11,910,000,000.

The debate on the credit was marked by an attack on the government's conduct of the war by Col. Winston Spencer Churchill, former first lord of the admiralty, who returned from the front to take up the leadership in opposition to the ministry.

Protest Made by Churchill.

Mr. Churchill was the first speaker in the general debate. He said it was unreasonable for people to expect the war to turn suddenly and decisively in favor of the allies. The contending armies were far too evenly matched at the present time to permit of such a change.

The allies felt that they were the stronger and had a preponderance of men, Mr. Churchill continued, but against this was the central position of their opponents, their superior unity of their war direction, and the advantage of being able to retain the initiative. The allies had larger reserves, actual and potential, than their enemies, and it was in the use which was made of them that the hope of final victory lay.

The frequency of the German and Austrian attacks on all parts of the front might be a sign of the measure of their strength, Mr. Churchill said, but it might also be a sign of the measure of their profound anxiety. If the Germans were beaten decisively they would be beaten by lack of men, and accordingly the best use must be made of the men now being called to the British army.

Army Unneeded at Home.

Laying the greatest stress upon the importance of getting every man available into the fighting lines, Col. Churchill said the admiralty had told the government at the outbreak of the war that it might safely send all the regular forces out of the country. Everything that had happened since, he added, had tended to consolidate the position of the country as regarded invasion. Its naval forces had increased and its defensive arrangements had been vastly improved, while the present form of warfare was against any project of invasion.

All these considerations, he argued, ought to protect the country from panicky fears which might prevent the proper use of the men new employed in home defense. He suggested that the younger men should be sent on active service.

"If our total effort is 5,000,000 men," he said, "it is evident, after every conceivable deduction has been made, that there is a large margin not yet usefully applied to the prosecution of the war."

One suggestion made by the colonel was abolition of officers' servants and grooms. He pointed out that there were 200,000 officers in the army, with an equal number of servants, and 60,000 grooms, an army in itself.

Premier Asquith in the house of commons tomorrow will announce that the office of viceroy of Ireland has been abolished, according to the Daily Express.

HER ROMANCE BROKEN

Girl's Faith in Athletic Fiance Shattered When Her Kin Charges Him with Fraud.

Miss Myrtle Johnson

Miss Myrtle Johnson, 3310 Evergreen avenue, is disillusioned. For three years she has practically been engaged to marry R. Victor Western, well known in athletic circles. Yesterday her grandmother caused warrants to be issued for the arrest of Western on charges of larceny by bailee and confidence game. Miss Johnson says she's through with Western.

REPORT NOTE ON THE WAY ASKING U. S. QUIT MEXICO.

Messenger Said to Have Left Carranza's Capital for Washington—Carries War Hint.

Washington, D. C., May 23.—[Special.]—It is again reported today that a note from the de facto government of Mexico to the government of the United States demanding the immediate withdrawal of the American troops from Mexico was dispatched by messenger from Mexico City today.

The note is said to state that "the Mexican people do not want war with the United States, but are ready for war rather than to have their national honor and sovereignty trampled upon."

The Mexican government "learns that more American troops continue to cross the border." This is looked upon "as more than a mere punitive expedition and as a violation of national sovereignty."

FOOD DICTATOR SAVES SUPPLIES OF ALL GERMANY

One Man Has Absolute Control of Question Raised by the British Blockade.

BERLIN, May 23.—"The adequate nourishment of our population is fully assured and will not be made doubtful by any blockade regulations of enemy states, no matter how unscrupulous they may be and no matter how long the war may last," says the semi-official North German Gazette today in an announcement of the creation of a food dictatorship with sweeping powers.

"However, the short harvest of 1915, together with reduced imports, have resulted in a food scarcity in some directions and efforts to better conditions have been hindered by the fact that each federal state has been able to make independent regulations. This will now be corrected by a centralization of power."

Probably never before have such sweeping powers been concentrated as are now granted Herr von Battocki, the new food dictator. Various counselors will be assigned to him, representing agriculture, industry, trade, the military and the consumers, and representatives of the federal states and of associations connected with the war also will aid him. Final decision on all questions, however, rests solely in Herr von Battocki's hands.

The dictator will be able to expropriate all foods and fodder, and may even establish fixed per capita rations if necessary.

The Lokal Anzeiger sums up the situation as follows:

"Our meat and fat supplies leave much to be desired. What we lack is cattle fit for butchering. The older animals are consumed and the army's meat requirements are so mighty that even animals unfitted for slaughtering must be taken. In no circumstances must we touch milch cows, or we shall endanger the milk supply of the children."

RUSSIANS REPEL GERMANS.

Slavs Drive Teutons Across Pripet Marsh Stream and Destroy Trenches—Seize Mine Crater.

PETROGRAD, May 23.—The official communication from general headquarters issued today reads:

South of Krevo Sunday evening we exploded a mine and occupied the summit of the crater. In the region of Kusocka Volia detachments of one of our regiments, supported by artillery, repulsed the Germans across the River Voseluhu, a tributary of the Pripet, and destroyed his recently constructed trenches.

On the Stripa enemy artillery bombarded our positions with shrapnel.

RANGERS KILL TWO MEXICANS

Col. Morin and Ponce, Held in Border Plot, Shot Trying to Escape.

ARMY COMPLAINED OF.

Brownsville, Tex., May 23.—Two Mexicans, Col. Louis Morin, charged with planning an uprising in southern Texas, and Victoriano Ponce, charged with participating in the wrecking of a train near here last October, attempted to escape from rangers seventy-five miles north of here last night and were shot and killed, according to a report reaching here today.

The rangers were taking the two Mexicans farther inland with a view to further identification in connection with the charges pending against them before placing them in jail, when the escape was attempted, according to the report.

Complains of U. S. Troops.

El Paso, Tex., May 23.—Complaint against the action of American troops at Ascension, Mexico, in the Casas Grandes district, was received by Gen. Gavira in Juares today in a telegram from the mayor of the town.

The mayor charged the Americans were committing depredations, these consisting of throwing up fortifications on the property they had occupied, he said. He charged also that Gen. Pershing's men were coming into the town in violation of the agreement between the Carranza and Washington governments.

He declared the attitude of the foreigners was distinctly hostile to the Carrancistas, inasmuch as it was unnecessary, he said, in view of Mexican cooperation, for the Americans to fortify themselves.

Gen. Gavira transmitted the complaint to Gen. Jacinto Trevino at Chihuahua.

Carranza Hunts Bandits.

Washington, D. C., May 23.—Reports to both the state and war departments today further indicated plans of the Carranza government to prosecute vigorously pursuit of Chihuahua outlaw bands while the American forces remain comparatively quiescent.

Closely following news of withdrawal from Mexico of the second American punitive expedition sent from Boquillas, Tex., under Col. Sibley and Maj. Langhorne, information reached the state department that Gen. Obregon had ordered 30,000 troops to engage in the bandit hunt in Chihuahua and along the Big Bend border.

Mexican Outlaw Slain.

Chihuahua, Mex., May 23.—Tomas Rojas, leader of the outlaw band that raided the Colton ranches, has been killed in a running fight at Sacramento and the rest of the band is being closely pursued, according to an official report today from Gen. Trevino. A report that Mexico had declared war on the United States was circulated here today without effect.

Decorated with Black Eagle.

LONDON, May 23.—Clemens Delbrueck, who resigned as minister of interior on the plea of ill health, has been decorated by the emperor with the Order of the Black Eagle, according to advices from Berlin.

GOV. DUNNE ASKS FIRM DEFENSES; VETERANS HEAR

Pleads for National Preparedness at G. A. R. Encampment at Decatur, Ill.

Decatur, Ill., May 23.—[Special.]—Gov. Dunne voiced his support of national preparedness in his address before the members of the Illinois department, G. A. R., assembled here in their annual encampment and golden jubilee celebration of the founding of the organization in Decatur.

He pointed to the perilous situation of the country, spoke with admiration of the patriotism of the veterans in the '60s, and urged the emulation of their deeds by American citizens today should the country be involved in a war.

The governor advocated the strengthening of our army and navy for coast defenses, and declared that at present the United States is utterly unprepared for international strife.

Another address on preparedness was that of Elias R. Monfort, commander in chief of the national G. A. R. He pleaded for a standing army, military training in the schools, and the transformation of the national guard organizations from policing bodies to a body of soldiers, trained and ready for any emergency.

In contrast was the address of former Gov. Joseph W. Fifer, who expressed fear for the country if a great standing army is organized. He declared himself in favor of moderate preparedness, but pointed to the downfall of other great nations that have become too great in military power.

Auxiliary organizations held meetings yesterday and reports showed them in good financial condition. Interest in the election of officers on Thursday centers in the race between Henry D. Fulton of Chicago and W. L. Calhoun of Decatur for department commander.

Salesman Goes Bankrupt.

George J. Kinberg, 2538 North Kimball avenua, a salesman associated with Fred G. Guenther in the Logan Advertising System, filed a petition in bankruptcy yesterday in the United States District court. His liabilities amount to $275,846.25; the assets are $200.

LOCOMOBILE
1917

THE new models are now on exhibition at our Showrooms. They invite the attention of those interested in expensive cars.

THE LOCOMOBILE COMPANY
of America
2000 Michigan Avenue

John A. Colby & Sons
in their New Furniture Store
129 North Wabash Ave.
Between Randolph and Washington Sts.

Offer This Week

Unusual Bedroom Furniture at Very Low Prices

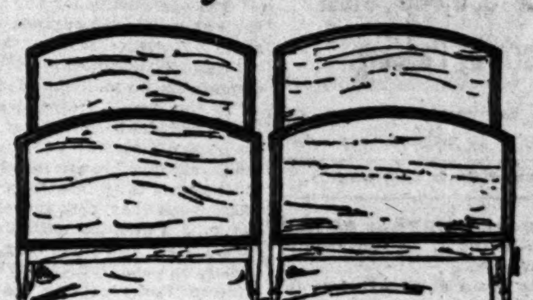

The bedroom set illustrated is made for us by one of the best makers of fine bedroom furniture in America. Honest construction, skilled designing and a new and beautiful color of mahogany are the interesting features of this specially priced genuine mahogany set. Sold in separate pieces if desired.

Twin size beds	$38.50
Chest of Drawers	55.00
Toilet table	65.00
Dresser	79.00
Night Table	14.75
Chair	12.50
Bench	9.75

A number of sample sets of bedroom furniture are offered this week much below their true worth. Choice mahogany, ivory, enamel, French gray and primavera.

CHICAGO NEW YORK
The Stratford
IMPORTERS
LADIES' WEAR
302 MICHIGAN AVENUE
Stratford Hotel Building

Annual Clearance Sale

Gowns, Wraps, Suits and Frocks

Take 50% Off

of the marked price on any garment in the shop.

Undoubtedly one of the greatest opportunities you have ever been offered for the purchase of truly exclusive apparel.

This sale lasts for the balance of this week only, so you can appreciate the advisability of an early call.

FIGHT!

WOULD YOU FIGHT—RISK YOUR LIFE—FOR A WOMAN WITHOUT HOPE OF REWARD OR LOVE?

That is what Philip Weyman did for "The Woman" in this most realistic drama of the Far North—"God's Country and the Woman."

Examiner—Going to the Fine Arts Theatre these days is like going on a vacation. This picture should be among the revivable a decade hence. It is a masterpiece.

Kitty Kelly says: "I do like 'God's Country and the Woman'—it is unusual and most interesting."

Evening Post—It is full of interest—compelling action and a picture you will thoroughly enjoy.

GOD'S COUNTRY AND THE WOMAN

A Vitagraph Eight Reel V. L. S. E. Production Featuring

Nell Shipman and Wm. Duncan

Special Music by the
CHARLOTTE STEINDEL ORCHESTRA

No Children Admitted

FINE ARTS

410 SO. MICHIGAN DIRECTION ALFRED HAMBURGER

John A. Colby & Sons
129 North Wabash Ave.
Between Randolph and Washington Sts.

Offer a most unusual value in their new store—consisting of

Colby Hand Made Four-Post Beds at $29.00

Four-post beds of quaint and charming design, and very much out of the ordinary. This model is made with low head and foot posts and should not be confused with the old style heavy beds. Colby construction and finish leave nothing to be desired in quality.

The supply is limited and in twin size only at $29.00.

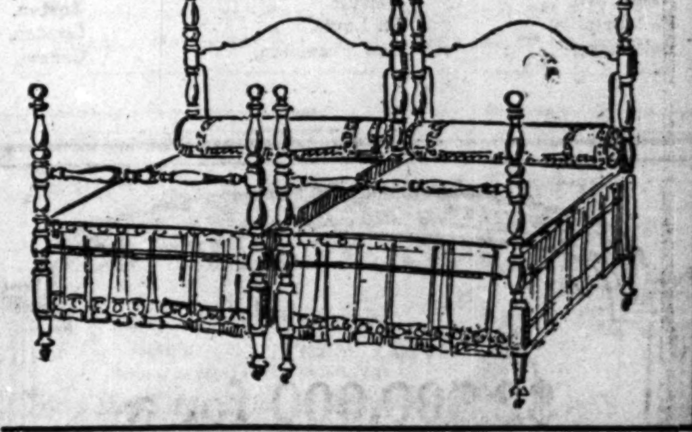

1st

Savings Deposits Are Allowed Interest at the Rate of

3%

First Trust and Savings Bank

James B. Forgan, Chairman of the Board
Emile K. Boisot, President

First National Bank Building N. W. Corner Dearborn and Monroe Streets

Home Sweet Home

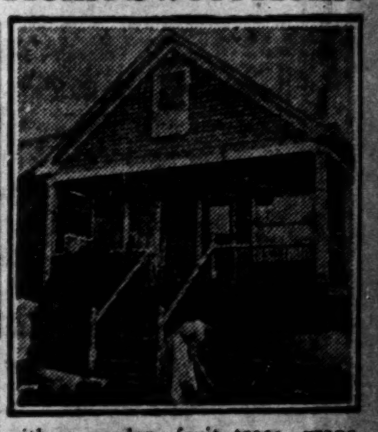

with a garden, fruit trees, grape vines, currant and gooseberry bushes and nice grass plot.

LOT 37¼ X 125
PRICE, $2,450
TERMS, $100 CASH

$20 Per Month, Including Interest

OLIVER L. WATSON,
6348 Irving Park Blvd.

WATER PAY ROLL GRAFT SYSTEM TOLD BY LEADER

Timekeeper's Confession May Reveal $30,000 Steal Yearly by Padding.

(Continued from first page.)

South Keeler avenue; B. Young, 509 South Keeler avenue, and L. C. Curran, 1224 Newberry avenue.

Scriba was taken at once before the civil service board.

Geary Puts Him on Grill.

"What do you know about the system by which the city paid money to laborers who showed up only twice a month and then only to draw their checks?" was asked of Scriba by Commissioner Geary, who acted as interrogator.

"I don't know what you are talking about," was the reply.

"What do you know about obtaining money from the city on work that was never done?"

"What money?"

"Search that man," commanded the commissioner, and Sergt. Sullivan began searching the prisoner's pockets.

When he reached Scriba's right trousers pocket $201 in currency and six pay envelopes, three of which had been opened, appeared. It was then that Scriba confessed the details of the plan.

Names Several Workers.

He admitted he carried ten "dummies" on the payroll. These he named:

H. Burns, 1731 North Robey street.

John Burke, 2432 West Monroe street.

L. C. Curran, 1234 Newberry avenue.

H. P. Finn, 194 West Lake street.

William Flannigan, 2427 Park avenue.

William Malone, 2219 West Erie street.

James McMahon, 1624 North Halsted street.

M. McDonald, 17 North Oakley avenue.

B. Young, 509 Keeler avenue.

Mike Hogan, 1917 Orchard street.

Scriba Tells His Story.

In answer to questions put by Mr. Geary Scriba told the following story:

"I am 36 years old. I live at 545 Aldine avenue with my father, mother, brother, and sister. My father is 77 years old, my mother is 76.

"Three years ago I became timekeeper in the fourth district of the water pipe extension department on the northwest side of the city. Before that for two years I was a timekeeper in the second district.

"The opportunity for pay roll padding came about the first of April, when emergency authorities, many of them in blanket form, were granted by the civil service commission for more than 1,000 laborers.

"At that time I picked up several men in my neighborhood and put them on as temporary laborers. When a list of the temporary laborers was called for I added their names to the list from the Fourth district and they went through with the pay roll. I arranged with them that hey should show up on pay days, draw their money, and split it fifty-fifty with me."

Information regarding the "system" came to Capt. Coffin in the form of a tip. Two weeks ago an investigator was assigned to watch Scriba as the men were being paid off His report resulted in the arrests.

May Trap Some Today.

William Burkhardt, deputy commissioner, will accompany Charles A. McGrane, teller in the office of the city treasurer, when he goes into the Fourth district to pay laborers today. Mr. McGrane also will be accompanied by policemen and an investigator for the civil service commission, in the hope that "deadhead" laborers who have been carried on the pay roll, though failing to work, will appear and demand pay.

McGrane told the commissioners that in making his trips about the city paying laborers he often makes as many as thirty stops a day and has carried, in the busier seasons of the year, as much as $236,000 with him in the automobile which carries him to the various district yards and other points where laborers are paid.

Scriba has one brother, William Scriba, who is not working at present, according to the 76 year old mother. Herbert Scriba, the accused man, has been the main support of the family, according to his mother.

"He was always good to us," she said. "I can't understand what he did to be arrested. I don't want to discuss it over the telephone. I've been quite ill and I'm going to retire now."

FINDS PUMPING STATIONS BAD

Health Commissioner Says Chlorine Has Been Used to Remedy Things.

While the efficiency staff of the council finance committee was preparing to conduct an investigation of the city's water system, Health Commissioner Robertson yesterday made public reports showing that dangerously insanitary conditions have until recently existed at several pumping stations. Dr. Robertson has directed the use of chlorine in all the water pumped in order to counteract possible contamination.

At the same time the attention of the investigators was called to figures which give the impression that no city in the United States loses more water through waste and leakage than Chicago.

Pumps More than New York.

These statistics indicate that Chicago's pumps produce more water annually than any other city—200,000 million gallons, as against New York's 185,000 millions, with its greater population, and a vastly smaller amount for all other communities.

Much of this, it is contended, must be waste, inasmuch as there is nothing to show that the Chicago taxpayer actually draws more water from his faucets than does the New Yorker or the resident of any of the cities where the supply is less.

At the Sixty-eighth street pumping station, according to Dr. Robertson, conditions were found to be very bad. An unused tunnel connecting with the wells in the station had become partly filled with water.

"The lake end of this tunnel had been plugged for twenty years," said Dr. Robertson, "but small fish got into it and grew till some of them were a foot long. Some of them got into the station wells and were killed by the action of the pumps.

"When we cleaned out the wells we picked up more than a bushel basket full of mangled and decaying fish. In the tunnel we found living fish and took out several lizards, one of which I am told was at least twenty years old."

Conditions Remedied.

Seepage also contaminated the water in the wells of the Sixty-eighth and Lake View pumping stations, according to Dr. Robertson. He said these conditions have been remedied.

Conditions at the Harrison street pumping station were found to be "fairly good." Outhouses in the vicinity were ordered removed.

Drr. H. N. Bundison of the health department is continuing the investigation under the direction of Dr. Robertson. The reports will be sent to Mayor Thompson.

Two investigations have preceded the finance committee's inquiry into the affairs of the water system. The Chicago bureau of public efficiency has had one under way for two years, but has not made its findings public.

The City club spent a year on an examination of the subject of water meters and recommended that they be installed throughout the city to reduce waste.

SOUTH DAKOTA G. O. P. MAY SEND ROOSEVELT DELEGATE.

Sioux Falls, S. D., May 23.—Tonight incomplete returns in the First congressional district indicated that Col. Melvin Grisby, Roosevelt adherent, has won a place on the delegation to the Republican national convention over Hans Demuth, editor of a German newspaper, and opponent of Roosevelt.

The South Dakota delegation will go to Chicago instructed for Senator Cummins as first choice, and the only contest is in the First congressional district, where Roosevelt as a second choice is the issue. Cummins is the only presidential candidate on the ballot and no names may be written in.

Returns at midnight indicate that Peter Norbeck of Redfield has won a sweeping victory for the Republican nomination for governor over G. W. Egan of Sioux Falls and R. O. Richards of Huron. His vote will be about three to one over his opponents.

POLICEMAN SCOUT

Woodlawn Sergeant Gives His Views of Boy Problem at Luncheon.

Sergt. William A. Haedtler of the Woodlawn police station spoke on "The Boy Question" yesterday at a luncheon given by the Woodlawn Business Men's association at the Hotel Hayes.

"The reformers are starting at the wrong end," he said. "They begin by trying to reform the hardened class of criminals, whereas they should start by making the environments for the boys more pleasant and educational.

"In my twenty-five years in the department I have had 380 boys under my care, and a good number of these were either paroled to me from some institution or voluntarily joined the Woodlawn division of the Boy Scouts of America, which I command.

"Out of this number only five fell into the wrong path.

"I don't like to see these sentimental reformers pleading for another chance for the first offender. He should be taught that he will be held responsible for his own acts."

A motion was carried to appoint a committee to work jointly with the sergeant.

Tobey Furniture at Special Prices

Among our great assortments of moderate priced furniture are many well-made pieces in the latest patterns, bought in large quantities and marked at specially low prices.

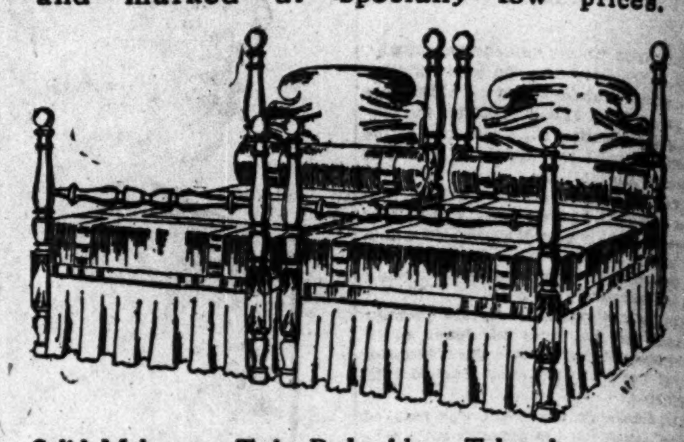

Solid Mahogany Twin Bed with a Tobey box spring, and pure horse hair mattress made in our own shops, complete	$50.00
Mahogany Dresser to match bed illustrated	37.00
Mahogany Chiffonier to match	34.00
Triple-Mirror Dressing Table to match	34.00

There are many other similar bargains for every purpose. A few striking values are:

Enameled and Decorated Bedroom Suite, 4 pieces,	$139.25
Queen Anne American Walnut or Antique Mahogany Bedroom Suite, 4 pieces	122.50
Enameled Bedroom Suite, 4 pieces	97.50
Adam Antique Mahogany Dining Table and six Chairs	108.00
Queen Anne American Walnut Dining Table and six Chairs	99.00
William and Mary American Walnut Oval Dining Table and six high-back Chairs	73.50
William and Mary Fumed Oak 54-inch Dining Table and six cane paneled high-back Chairs	52.00
Overstuffed Davenport, loose cushions, velour	63.00
Adam Antique Mahogany Chair or Rocker	10.00
Adam Antique Mahogany Living Room Table, cane shelf	29.00
Adam Antique Mahogany Finish Writing Table,	13.50
Mahogany Gate-Leg Table with drawer	12.50
Mahogany Tea Cart, removable glass tray	9.75
Martha Washington Mahogany Sewing Table	9.00
Priscilla Mahogany Sewing Cabinet	4.50

The Tobey Furniture Company

Wabash Avenue and Washington Street

Compare The Dictaphone with what *you* think is modern—stenography

That's the real comparison—between the wasteful extravagance of writing letters *twice*—once in shorthand and once on the typewriter; and the efficiency, cost-economy of The Dictaphone, which means writing them *once*—on the typewriter.

The Dictaphone is as far ahead of the shorthand system as pen-and-ink was an advance over stone-carved hieroglyphics.

The Dictaphone method of handling correspondence is the *direct* method. There are no lost motions—no time wasted in getting the dictated words converted to the typewritten page. The Dictaphone eliminates the stenographer's note-book-and-pencil—it does away with the necessity of making your typist leave her typewriter to sit at your desk, taking shorthand dictation. And *waiting* to take it. It saves you the exasperation and annoyance of shorthand; permits you to dictate when and how and where you want to—as fast or slow as you wish—early or late or in between times—on holidays or after business hours.

The Dictaphone saves your time and your stenographer's time—she devotes "dictation time" to producing finished typewriting and other important work; she produces more letters, better letters—and does it without the nerve and eye strain of shorthand.

And with all this efficiency—time-and-labor-saving—you cut the cost of every letter at least a third.

Compare The Dictaphone with what *you* think is modern—stenography. Then you will dictate to The Dictaphone.

THE DICTAPHONE (REGISTERED)

16 North Michigan Avenue

The genuine bears the name The Dictaphone and anything else is an imitation

Call Randolph 2771—that's The Dictaphone—and make an appointment. Or tear off this little call card, pin it to your letterhead and mail it to us. Do it now while you think of it.

Tear this off, pin to your letterhead, and mail. The Dictaphone, 16 N. Michigan Avenue. Please send me particulars.

Name ....

Address ....

Address personally Mr..............................

This Advertisement was dictated to The Dictaphone

THERE is a safe and conservative investment you should be familiar with. The interest yield, too, is attractive. That investment is the

Public Utility Bond

OUR 50-page booklet, C-40, is interesting and instructive. It tells much that is of interest to the investor. We will send it free. Call, write, or telephone Wabash 3980.

You Should Read It Now.

Safe Bonds Paying 4% to 6%

$100 $500 $1,000

N. W. Halsey & Co.

Corner LaSalle and Adams Streets

CHICAGO

New York,	Detroit,	Boston,
Philadelphia,	St. Louis,	London,
Baltimore,	San Francisco,	Geneve.

$2,500,000 for a Bit of Carbon

That, or more, is what the Pitt diamond in the Louvre is valued at. No fancy value expanded through historical interest but the sober calculation of actual exchange-value by men who *know*. Could anything better express the need for *expert knowledge* in the buying and selling of diamonds and the incalculable advantage of purchasing from a store whose reputation for experience and judgment is on a par with its standing as a business house?

C. D. Peacock

Established 1837

State & Adams Streets

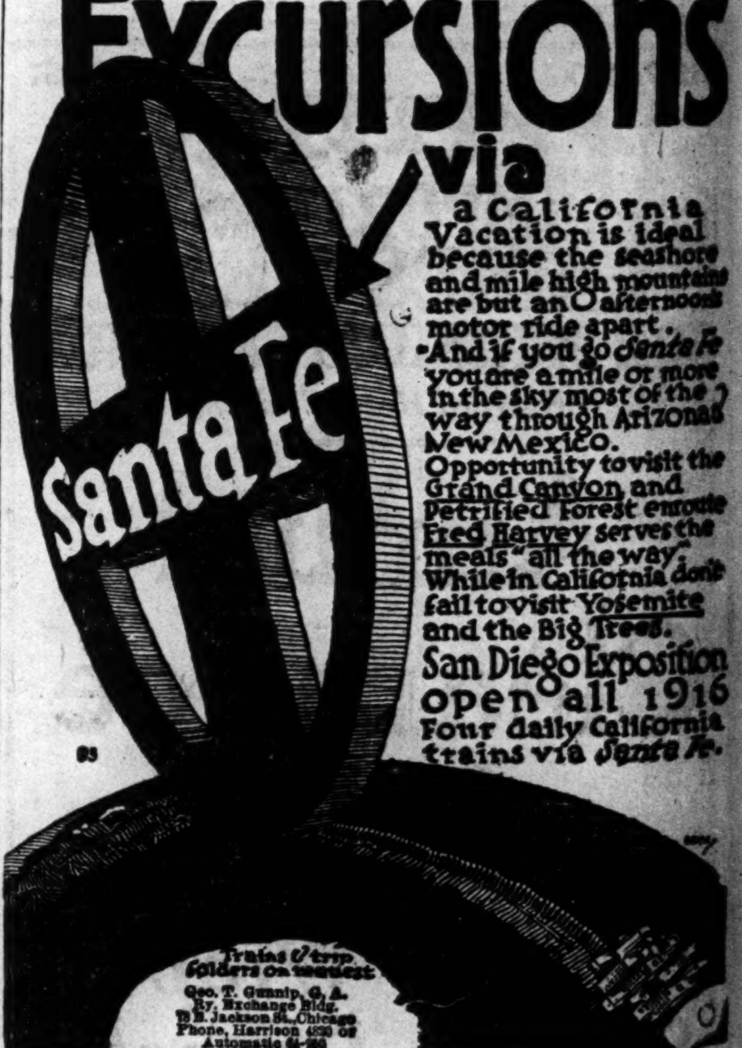

ANTONINI & CO.

ABSOLUTELY PURE **OLIVE OIL**

Acknowledged by Connoisseurs as the

Finest for Salads, Mayonnaise Dressing and French Dressing

Packed in Bottles and Cans

Antonini Olive Oil is Highly Recommended for Medicinal Purposes by Leading Physicians in Europe and America.

At all grocers and druggists

James P. Smith & Company,

33 and 35 E. South Water Street

New York CHICAGO Paris, France

—WE BUY—

Old False Teeth

Set in gold, silver or rubber. Highest cash price paid. Bring or mail them to us.

CARNEY TOOTH CO.

Room 1520, North American Bldg., Monroe St. Corner State

DESKS

Tables, Chairs, Files. Office Supplies

LARGEST STOCKS LOWEST PRICES

The Globe-Wernicke Co. 11 North Wabash

Free Yourself From Drink and Drugs!

Both sexes treated. No nausea; no bad after-effects; no restraint; no drastic methods; no publicity. Successful for 35 years.

The KEELEY Institute, Dwight, Illinois

Chicago Office: 79 W. Monroe St., Suite 306 Telephone Central 3235.

ADVERTISE IN THE TRIBUNE

LOSES SUIT AS STRATTON HEIR TO $11,000,000

Court Rules Mrs. Chellew Is Not Widow of Colorado Mining King.

Colorado Springs, Colo., May 23.—In the suit of Mrs. Sophia Gertrude Chellew, seeking the $11,000,000 estate left by the late Winfield Scott Stratton, mining king, the court this afternoon decreed that the woman was not the widow of Stratton, as she claimed. She was, therefore, debarred from any part of the estate.

Mrs. Chellew based her claim to the widow's share of the estate upon an alleged marriage to Stratton when he was a penniless Texas cowboy. Suit was brought against the trustees of the estate, who announced an intention to prove that the alleged marriage never took place.

Claimed Marriage in 1874.

It was set forth by Mrs. Chellew in her suit that the marriage took place Jan. 1, 1874, at the home of John Henry, near San Augustine, Tex. following their meeting at a cowboys' dance and that they afterward went to Fort Worth Tex., where she turned over to him $10,000 with which to buy cattle in the Texas Panhandle.

Mrs. Chellew further declared that Stratton left her and she was afterward informed that he had been killed by Indians. Believing him dead, she married again.

Says Wedding Was Admitted.

Years later, the complainant set forth, she met Stratton in Leadville, Colo., and Stratton, then a millionaire, acknowledged their marriage, gave her some money, and promised her half of his estate by will.

Testimony introduced by the defense, including that of a relative of the complainant, sought to establish that the alleged marriage did not take place. Mrs. Chellew was barred from testifying upon the ground that she was an interested witness.

Stratton's fortune was founded upon his discovery of the famous Independence mine at Cripple Creek.

SEES AMERICA AS MOST RESPECTED OF NATIONS.

Henry Morgenthau, Ambassador to Turkey, Paints United States in Brand New Role.

Neutral America, as the most respected of nations by the European powers, and especially by Turkey, was the picture drawn by Henry Morgenthau, ambassador to Turkey, in his speech before the Illinois Manufacturers' association yesterday at the Congress hotel.

"Four months after the great war began," Ambassador Morgenthau said, "Europe generally was sick of the results that had been obtained. Every country had underestimated the strength of the opponent and each felt keenly the attitude taken by America. But we have won back their respect now, because they believe that we are honest and sincere.

"This is not hearsay. It is a conclusion drawn from personal conversations with the leaders of all the belligerent countries, including Germany. They fervently hope that we will be able to keep out of the war so as to be in a position to help later on."

MODEL CASHIER IN POLICE HANDS

McClurg's Trusted Employe Charged with Theft Surrenders.

GIVES BOND OF $10,000.

Olaf B. Olsen, 2515 North Sawyer avenue, member of the Sunday Evening club and "model man," according to his relatives, surrendered at the offices of the Hartford Fidelity and Insurance company yesterday and was taken into custody on a warrant charging that through larceny by embezzlement he obtained between $6,000 and $7,000 from his former employers, A. C. McClurg & Co. He worked there as a cashier.

Anton Olsen, a brother, went before Judge Jarecki before the warrant was served and arranged for bail of $10,000. Olaf was not taken to a cell.

It is charged that Olson lost the money in unsuccessful speculation on the stock market and manipulated his accounts in an effort to conceal it.

The shortage was discovered a few weeks ago, however, and Richard Fairclough, head cashier for A. M. McClurg & Co., obtained the warrant. The fidelity and insurance company bonded Olsen.

Money Orders Bought.

One way in which Olsen covered up the source from which he obtained his funds is said to have been through the purchase of American Express company money orders made out to and indorsed by himself.

"Olsen began coming in here buying money orders about a year ago," said John A. Levy, a druggist at 2454 North Sawyer avenue, diagonally across from the Olsen home. "He bought orders for from $10 and $15 up to $50, and I suppose his purchases would run up into the hundreds."

Known as Model Man.

Olsen never drank or smoked, his relatives said, and was a church devotee.

An attaché of the fidelity and insurance company said:

"Prosecution is up to A. C. McClurg & Co. We have nothing to do with that end of it."

Mr. Fairclough said:

"I have entered into no agreement for settlement whatever with the Olsen family and my plan is to go through with it."

CARDUI MAKERS SEEK TO IMPEACH DOCTOR'S STORIES

Attempt to Disprove Testimony Given in Libel Trial by Witnesses for American Medical Assn.

The Chattanooga Medicine company continued yesterday to call witnesses for the purpose of impeaching the testimony of the witnesses of the American Medical association, in the libel suit brought by the former against the latter in Judge Carpenter's court.

J. W. Knight, former member of the Florida state legislature, of Imburnis, Fla., denied the story told about his daughter, Mattie Knight, by Dr. H. O. Bird, who conducts a sanitarium at Trilby, Fla. Dr. Bird testified Mattie Knight had come to him for treatment, told him she had been using Wine of Cardui, but had obtained no relief. She was in such a bad condition, Dr. Bird said, that he refused to accept her as a patient.

Mr. Knight said his daughter had never taken Wine of Cardui and had never told Dr. Bird so.

ELKS, 2,500 STRONG, AT DANVILLE FOR CONVENTION

Today's Parade Expected to Be Two Miles Long—R. A. Piatt of Galesburg for President.

Danville, Ill., May 23.—[Special.]—Twenty-five hundred Elks, representing practically every lodge in the state, are in attendance at the thirteenth annual Illinois Elks association convention, which began today. A special trainload of Chicago Elks arrived at 9:45 this evening. Every hotel is crowded to capacity and hundreds of Elks have been given accommodations in the residential sections.

A monster parade two miles long will feature tomorrow's program. The parade, including sixteen bands, will be headed by Col. J. H. Hefferan of Bloomington. The Danville lodge has offered prizes aggregating $1,000 for delegations participating in the parade.

Roy A. Piatt of Galesburg, accompanied by a delegation of 100 is seeking the association presidency.

We Are Helping

lots of people to save. Get one of our Dime pocket banks as thousands have done.

1916 Should Be America's Greatest Thrift Year.

The European war is our lesson. Open a savings account today.

Fort Dearborn Trust and Savings Bank
Monroe and Clark Streets

The Clean, Strong Lines In Our Eight Dollar Shoes

for men express the exact elegance and precision that men expect in Martin & Martin shoes.

The clean, strong outlines of these shoes conform to the masculine foot. Scientifically fitted by Martin & Martin specialists, they are *comfortable* in warm weather—comfortable as only *good* shoes, precisely fitted, can be.

But these are the *priceless* values in Martin & Martin shoes. You *pay* only for actual *wearing quality.*

Judge these shoes by the cost *per year*, not by the price *per pair* and prove to yourself that it actually costs less to wear Martin & Martin shoes than it does to wear ordinary shoes at any price.

Martin & Martin
GOOD SHOES & HOSIERY FOR MEN, WOMEN & CHILDREN
326 South Michigan Avenue, Chicago
1 East 35th Street, New York

(Those who cannot visit the stores buy satisfactorily by mail. Our fitting charts, simple, accurate and easily used, will be sent upon request. Please address the Chicago store.)

Mandel Brothers'
notable May sales

Sports coats of silk or wool, at $15

—each coat specially priced; all presenting a unique opportunity for those who would be smartly attired for every out-of-door recreation. *Fourth floor.*

—a collection replete with smart style features

and including sports coats in stripes, checks, plaids, solid colors and combinations; the materials jersey silks, taffeta, corduroy, chinchillas, guernsey and velour cloths.

May sale of striped voile frocks, $5

—coat style, with full skirt and vestee; collar and sleeves of white voile; see illustration.

Two-toned striped tub frocks, organdy trimmed; $5
Third floor

Memorial Day, myriad flags
will be flung to the breeze

and June 3, the day of the Preparedness Parade, likewise will witness widespread display of the stars and stripes.

Flags of every material and in every size, here

in magnificent array—flags of silk, U. S. A. bunting, printed cotton bunting; buttonhole flags, 12x24 ft. flags and flags of every size between—all at prices entirely in keeping with your own just estimates of value.

Buttonhole flags of gauze, 1c ea.
—of silk, 30c or 60c dozen

Small muslin hand flags priced at 15c per dozen.
Cotton bunting flags, with spear top; 24-in.; ea., 10c.
Silk flags on staff; gilt spearhead; 18-in.; ea., 35c.

Fast-color cotton bunting flags, 3x5 ft.; sewed stripes; at 55c

All-wool flags; 3x6 ft.; double stitched seams; 1.95.
All-wool flags; 5x8 ft.; 4.25. Brackets, flag poles, ropes, etc., for flags of all sizes. *Eighth floor.*

Fashionable hats, 5.75
—about 50 per cent underprice

Black hats
Light hats
Tailored hats
Women's hats

5.75
—*Many are reduced one-half*

Colored hats
Transparent hats
Flower trim'd hats
Misses' hats

5.75
—*all at least one-third underprice*

Authentic millinery styles, and economies that mark a most interesting opportunity for women who would be "in fashion" without extravagance. *5th floor.*

"Alma" Archmode pumps
—they support the arch

and the high heel makes the foot appear small; patent leather, French kidskin, imported bronze;

honeymoon gray and Chinese ivory pumps; patented Archmode shanks, warranted not to break at the heels; heel plates; $7. *Women's shoe shop, first floor.*

"Helen" Archmode pumps

with beautiful perforations—exclusive model in African brown kid, royal dull kid, glazed kidskin or patent coltskin—at $8. *Wichert Archmode shoes fitted by experts.*

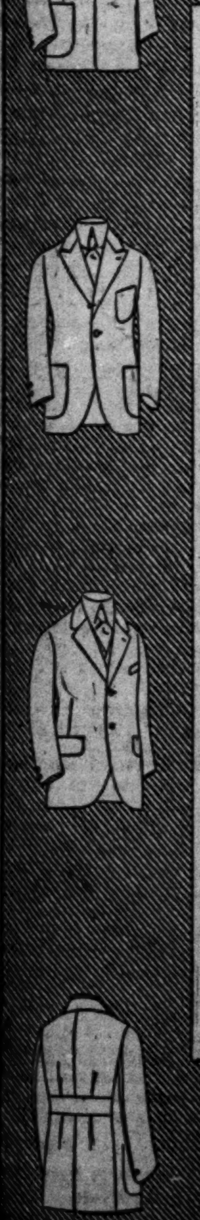
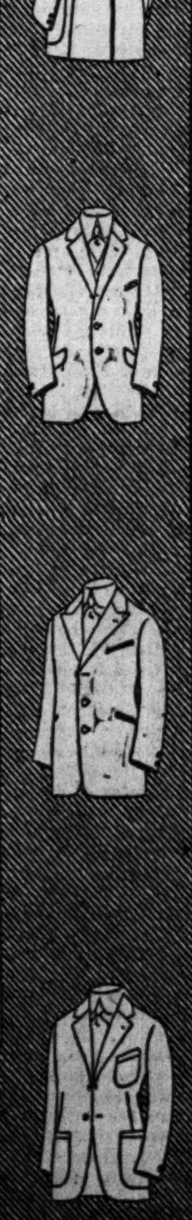

THE HUB
Henry C. Lytton & Sons
N. E. Corner State and Jackson

FLANNEL SUIT FAD

The summer 1916 will prove a notable flannel season, and we have assembled thousands of flannel suits in preparation for the demand. Our stocks include all the new models in exclusive summer flannels, twilled flannels, piping rock flannels, green brown, blue, and striped flannels—the entire flannel family.

Flannel suits for men and young men with plain and belted backs, single and double breasted, sleeves lined with beautiful silks, as usual, the best suit to be had in Chicago at the price of $20

Other Flannel Suits at $15, $16.50, $25 and $27.50
Flannel Outing Trousers, $3.50 to $6.50

Third Floor

Mandel Brothers
Men's shop; second floor

Men's "featherweight" hats
—Palm beach and Porto Rican styles

$2 and $3

They are in new and individual shapes that will delight you with their splendid appearance.

Men's two-tone leghorn hats, at $5

—the brim in contrasting shades of green, brown or tan; a novelty of particular interest to fastidious dressers. *Second floor.*

ADVERTISE IN THE TRIBUNE. SUBSCRIBE FOR THE TRIBUNE

Save your money—travel in luxury
Baltimore & Ohio
The scenic route to the East

$31.70 Round-trip Chicago to New York
Tickets on sale June 1st to Sept. 30th

Enjoy the Great Circle Tour
Wide choice of routes, including rail and water

$34.40 Round-trip Chicago to New York
Correspondingly low fare round-trips to Boston and Jersey Coast Resorts
Tickets on sale May 19th to Oct. 15th

All trains via Washington
Stop-overs everywhere

Latest types of modern electric-lighted steel trains. Famous dining car service. Drawing-room, compartment and lounging observation sleeping cars.

The Interstate Special—Leaves Chicago 10:45 a.m., arrive Washington 8:45 a.m., New York 2:35 p.m.

The New York Limited—Leaves Chicago 5:45 p.m.

The Washington-New York Express—Leaves Chicago 8:25 a.m.

The Night Express—Leaves Chicago 9:00 p.m.

All trains leave Grand Central Station, Fifth Ave. and Harrison St., Chicago.

Ticket Offices: 236 South Clark Street and all principal hotels. Grand Central Station, also 63d Street Station.
PAUL C. BENEDICT, District Passenger Agent.

Baltimore & Ohio
"Our passengers are our guests"

The Chicago Tribune.

THE WORLD'S GREATEST NEWSPAPER

FOUNDED JUNE 10, 1847.

ENTERED AS SECOND CLASS MATTER JUNE 8, 1903, AT THE POSTOFFICE AT CHICAGO, ILL., UNDER ACT OF MARCH 3, 1879.

All unsolicited articles, manuscripts, letters, and pictures sent to "The Tribune" are sent at the owner's risk, and the Tribune company expressly repudiates any liability or responsibility for their safe custody or return.

WEDNESDAY, MAY 24, 1916.

"Our Country! In her intercourse with foreign nations may she always be in the right; but our country, right or wrong."
—Stephen Decatur.

COMMON HONESTY THE ISSUE.

The United States senate will be given opportunity to show itself true to the United States or false to the United States when the so-called flood control bill comes before it. If the senate passes the bill it will be evidence that too many greedy and cowardly men are in the senate. If the senate refuses to pass it the United States will know that in one of our legislative houses at least common honesty prevails.

The flood control bill is not honest. It is a fraud. It is a fraud because it is not a flood control bill but a reclamation bill, proposing to use government money for private speculative enterprise. If the speculation fails the government will have lost $45,000,000 and credulous individuals will have lost much more. If the speculation succeeds the government will not gain. It will still be out $45,000,000, with no prospect of having it returned. The ordinary citizen will not gain. The gain will be to syndicates which own the land to be reclaimed.

The very circumstances surrounding the inception of the bill show it to be a fraud. The committee which formulated the bill was created last February. The members of the committee have spent a part of the time for three months finding out all about flood control. Flood control is an important subject, but it is also a tremendously complicated subject. It is far from certain building levees in the southern states will lessen floods. It is even asserted by competent engineers that building levees will aggravate floods. But the committee, with that inveterate pork seeker, Humphreys, at its head, did not bother about flood control. It wanted levees because by building levees land can be reclaimed. That clear determination made it unnecessary for the new committee to spend more than part of its time during three months studying the complicated subject. The only important decision it had to make was how much money it should attempt to get out of the federal treasury.

If the senate passes this fraudulent "flood control" bill it will not only give to private persons $45,000,000; it will open a new breach in the wall of the treasury into which any corrupt or selfish interest can put its hands and remove federal money. The honor and responsibility of the senate will be tested by its vote on the flood control bill.

AN APPEAL TO PATRIOTISM.

The second most important athletic event in Chicago's year is the college conference track meet. It happens this year that the date chosen coincides with that selected for the preparedness parade. The latter, owing to circumstances, cannot be changed. It is up to the conference committee, even at the cost of some inconvenience, to shift the date of the track meet from June 3.

College men and women are for preparedness. They ought not to be compelled to choose between their natural interest in a great athletic event or their college loyalty on the one hand and their loyalty to national defense on the other. THE TRIBUNE wants to see each event a great success, but at this moment the demonstration on behalf of defense is of far the greater importance, and college men and women should turn out en masse to show the country their sense of responsibility and their American spirit. It will not be creditable if they are not conspicuous in the demonstration, and the conference committee should feel its responsibility for helping to this end. If the meet is changed no one will have to sacrifice his interest in that event for the higher interest of the defense demonstration.

PASSING A LAW.

Ald. Buck puts in the most compact formula the American system of reform.

He says the present laws and ordinances touching our places of amusement are in themselves sufficient. The trouble is they are not enforced. Therefore he proposes a new and stricter law.

Passing a law is our panacea. It is much simpler and easier than enforcing the laws we have, and the fact that it gets us nowhere is of no importance. The proposed cabaret ordinance will deprive many people of what they consider innocent entertainment. That is, it will deprive them of it while it is enforced. But there is no reason why it should continue to be enforced any more than the existing laws which Ald. Buck says are sufficient if enforced.

There is nothing more in need of reform in the United States than our method of reform.

AMERICAN WAR GIVING.

An excellent plan has been put forward by the Federal Council of the Churches of Christ in America for increasing contributions for relief of suffering in the European war region. The council proposes a special collection on Memorial Sunday, May 28, and has sent out an appeal to 100,000 ministers.

It is true that giving to war sufferers in America has not been as great in the aggregate nor as wide in extent as it should be, considering our prosperity and its general distribution. Giving has been liberal among a comparatively few. Organized effort at inducing contribution has been carried on in many ways, especially in the east and in cities, but this effort has not reached the great mass of millions of Americans throughout the country who at this time can well afford to give something for their fellow beings in the stricken lands of Europe.

A general church collection will give these millions a chance to give at least something. Undoubtedly there are many who would be glad to give what they can afford, but because the sum is small do not give at all. There are many others who simply procrastinate. The aggregate of their gifts would be large.

There is a higher consideration than money, though what money will buy is sorely needed. For the sake of its own soul the American nation, which ought to give thanks each day that the bitter cup Europe drains is not at its own lips, should give with unequaled generosity. We are not doing so. Other peoples less able than we have given more per capita; Canada, for example, in the midst of her troubles, and Holland.

We cannot permit this to be. Not because of any gratitude to be expected, but for our own sake. A nation niggardly at such a time as this has something profoundly wrong in its spirit.

The American heart is right. But it takes much to turn us from our comfortable preoccupations. The church council's plan should help to do it.

A POLITICAL CLOUD IN MEXICO.

If Carranza makes so much trouble for the American troops in Mexico that they have to be withdrawn before the Republican national convention gets through with its business in Chicago he will have proved himself an ingrate. Every hair in his whiskers will look like a serpent to the Washington administration.

The troops must remain there until after the Republican convention has been held. Then they may come out. If Carranza's Latin soul had any room for a generous political emotion he would know that the withdrawal must not take place just now.

Operations, it is reported, have been suspended. Ammunition is being sent back into the United States. The columns are being pulled in and Villa is no longer in the question at all.

A correspondent just back from Mexico says that the expedition was stopped by the fight at Parral, where Carranza's forces attacked the United States soldiers. The political, military, and diplomatic ends of the expedition then became hopelessly entangled. The military men wanted to go ahead in pursuit of Villa, brushing the Carranza forces out of the way. In Washington there was a veto of this. If the Carranza troops were hostile the hunt for Villa was over. It became a question of getting out.

It is credible report that the recall would have sounded at once if the Democratic national committee, dreading the political effects of a fiasco, had not told the president that the troops had to stay for the time being, until some means of saving face could be found. Mr. Wilson has said that his advisers give him pain. But this counsel was sound. There are a number of shrewd gentlemen on the Democratic committee who know a political disaster when they see one coming. One seemed to be on the way.

Carranza, who cannot boss his own country, was bossing the United States. Because of the fact that he could not rule at home it was necessary for the United States to go after Villa. Because he could rule in the United States it was made impossible for the troops after Villa to catch the object of their pursuit.

The combination of events might have delighted a Latin soul, and probably did. So far as troop movements are disclosed the Americans are being gathered at a base of supplies where they will irritate Carranza as little as possible, where they will be best protected from attack and where a retreat can be undertaken most safely.

Supplies are reaching them by motor truck. Carranza refuses to allow the use of the railroads. It is estimated that the cost of carrying supplies 350 miles in motor truck is 70 cents a ton a mile.

The less said about all this until after the Republican national convention the better. The Vera Cruz fiasco is forgotten, but this is a fresh one.

The Democratic national committee is wise. It does not want to furnish the Republicans with a notable case of reverse English of "Pericardis alive or Raisuli dead."

The troops can come out while the Democrats are in session in St. Louis.

FORD, A VOICE FROM THE DARK.

Charles N. Wheeler, interviewing Henry Ford, found that "he cares nothing for history; is not interested in it—because he doesn't know history, and admits it."

Mr. Ford's advices to the American people are counsels of ignorance. The world was made anew for Henry Ford when Henry Ford was born. It does not matter what it was before, it had to be something different afterwards.

Mr. Ford in his business affairs might say that experience is a good teacher. When he undertakes to influence public affairs he denies it. Experience is not a good school for the public.

Mr. Ford does not know anything that has happened to the human race, but he knows what is going to happen to it. He does not know what influences have worked in the past, but he knows what influences can control in the future.

He does not know what men were doing a hundred years ago, but he knows what they will be doing a hundred years from now. He does not know what has caused war, but he knows how to stop it. He does not know anything about human emotions and deeds, but he knows how to control and guide them.

He is not interested in history and does not know anything about it. He is interested in prophecy and knows all about it. His knowledge excludes everything that has happened and includes only what has not happened.

Americans are asked to guide their conduct by the advice of a man who begins his philosophy with a denial of all facts. "I have but one lamp by which my feet are guided," said Patrick Henry, "and that is the lamp of experience. I know no way of judging the future but by the past."

Mr. Ford would have advised Henry to kick the lamp over and walk in the dark.

Editorial of the Day.

A SINCERE INTERROGATION PROMPTED BY NATURAL CURIOSITY.

[From the New York Tribune.]

Do those whom a certain fondness for the obsolete phrase still moves us to call the leaders of the Republican party desire to reëlect Woodrow Wilson?

The thing can be done. In fact, it can be done with ease and with merely incidental campaign activities, if only Penrose, Barnes, Gallinger, and a certain number of equally eminent gentlemen turn their entire effort to the task.

The Democratic party cannot save Mr. Wilson, but the Republican party can save him as easily as it assumed the responsibility for electing him four years ago.

If the men who are running Republican affairs at the present moment believe that the people of the United States dislike or distrust Mr. Wilson as much as they despise these Republican leaders, the Tribune thinks that they are in error, in grievous error.

If the men who are running Republican party affairs believe that they have millions of voters to deliver, because these voters are sufficiently eager to be rid of Mr. Wilson to begin again with them, The Tribune believes they are mistaken.

At the very least the Tribune can say this, that no such state of mind is discoverable about its own premises and it has neither surrendered its proxy to Mr. Barnes and Mr. Penrose nor committed itself to accept at the hands of these gentlemen a candidate whom they may select, not for the good of the country, nor of the Republican party, but for their own good.

A LINE O' TYPE OR TWO.

Motto: Hew to the Line, let the quips fall where they may.

TO CHARLES THE SILENT.

Here's to our silent candidate,
Whose views no man relies on:
He never did a foolish thing,
And never said a wise one.

BALNEATOR.

IT is the experience of a golfer who writes to the New York Sun, that familiarity with the works of George Meredith, an ear trained to catch the silvery laughter of the Comic Spirit, will improve a man's golf half a dozen strokes. It gives him a necessary detachment; he is able to command a kind of amused aloofness touched with scorn when he tops a drive, or brassies into the sand or rough. Just imagine you are playing a round with Sir Willoughby Patterne, or Woodrow Wilson.

A PUBLIC SPIRITED CITIZEN.

Sir: If you think it would put a stop to the drivel I will confess that I killed Marion Lambert. H. H.

A PILOT named Goodwin has been arrested in Ireland for assisting in the landing of Sir Roger Casement, and the Gentleman at the Adjacent Desk thinks he must be a Pontius pilot. Pretty Goodwin, eh?

The Spellbound Reporter.

[From the Emporia Gazette.]

Now comes the gladsome season when every editor and copy reader in the country prays that a reporter will be sent to the college who can spell baccalaureate without being taught. For by the time the reporter is taught how to spell it, the orations of the prize graduates have everything settled, and the boys who squeeze their burning thoughts into the narrow confines of a 13-em column at so much per squeeze are busy on the June brides and resultant miseries—generally considered news—and are playing variations on the single and double 'u's' and 's's' in trousseau. And just a month behind the trousseau invasions is the yearly period of uplift and the problem of juggling the vowels in Chautauqua into their proper order.

MARTHA is a lady of spirit. "My slogan," she writes, "is, 'We'll take the his out of history!'"

HOLDING THE FORT.

Sir: A German in Watertown, Wis., advertises Roque Fort cheese. Would this be classed as the taking of a French stronghold? FREDDIE.

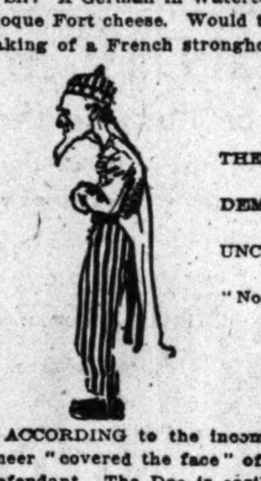

THE DEMOCRATIC UNCLE SAM.

"No fightee."

ACCORDING to the incomparable Examiner a sneer "covered the face" of Dr. Waite, the w. k. defendant. The Doc is easily the w. g. sneerer.

Peradventure.

Sir: While waiting for a train at West Bend, Wis., I fell to musing on the origin of the town's name. Unable to account for the "Bend" by any peculiarity of the terrain, I approached a bystander, who was obviously a native, and requested information on the subject. "I dunno," he replied, and after a pause he added, "The whole blame town's crooked."

It occurred to me that the man was the same game warden whose misadventure was recounted in the Line a short time ago. J. J. M.

JUSTICE HUGHES is not a peace fan or an advance agent of humanity, unless he has changed his ideas within eight years; and that is not likely, as what a man says in a time of peace he will rather emphasize in a time like the present. In 1908 Mr. Hughes said:

"It is our constant aim to live in friendship with all nations and to realize the aims of a free government secure from the interruptions of strife and the wastes of war. It is entirely consistent with these aims, and it is our duty to make adequate provision for our defense and to maintain the efficiency of our army and navy. And this I favor."

TRY AN ONION.

Sir: They say sailors at sea get scurvy if deprived of onions. I've been cruising around in Mexico for weeks without the Line. What's going to happen to me? SIS.

Gossipy Giuseppe.

[From Tom Daly's Spire of Spaghetti.]

Fine day, signor! How you like I should shava you? Close? Eh? "Weethout?" How-you-mean? Weethout w'at? Oh, weethout conversazione? Signor, I tal eet to you—from my heart: Eef I no can speaka to you I bust. You see, een deesa countra, da barber dat no can speaka da 'Merican langwadge ees no more better dan a safety razor. Som' barber doy don'ta usa da langwadge right. All w'at dey can say ees, "Does da razor hurt?" Dat'sa a meestak'. Da good barber he don't nevva aska dat; he jus' watcha da face, an' eef dere ees pain on da face he's changing da razor. Wan time I change da razor twelve time een two meenute, baycause alla time was so mooch pain on da customer face. Bimeby I say, "My, dat's twelve time I change da razor." He say, "Razor's fine; change da breath."

"THEIR losses are believed to have been almost equally as large."—The W. G. N.

A bit of that "American language" which the Germericans prefer to the English.

INEXPENSIVE PREPARATION.

Sir: If we can't have real preparedness why not suggest the next best thing—let each American train to do 100 yards in :10 flat. But what I wish to get at is the fact that N. B. Winter is a citizen of Frostburg, Md., and resides at 8 Frost avenue. P. J. S.

SUNDAY mornings, on the far north side, religious services are held in a movie theater. R. P. E. calls it the St. Francis Bushman church.

Just So.

Sir: It was eminently proper that the Baptists should postpone the ceremony of baptism on account of rain, for, while they are not afraid of getting wet, they are averse to being sprinkled. CALCITROSUS.

A CANDID advertiser in the New York Times: "The man who looks into my window is sold before he comes into my store."

THE HEIGHT OF CARELESSNESS.

[From the Daily News.]

Mrs. L. J., Kimballton, Iowa, writes: "I saw in the Daily News some treatment for hives. I cut them out but lost them."

JUST ABOUT.

Sir: Is "far nearer"—as in "The Bent Twig"—nearer than far or farther than near? D. A. G.

"HERE'S a last line you may use some night when you're going to the theater," offers Old Bill Byrne:

IT'S almost impossible to get a drink in Chicago on Sunday—

IF you're broke. B. L. T.

How to Keep Well. By Dr. W. A. Evans.

Questions pertinent to hygiene, sanitation, and prevention of disease, if matters of general interest, will be answered in this column. Where space will not permit or the subject is not suitable, letters will be personally answered, subject to proper limitations and where a stamped, addressed envelope is inclosed. Dr. Evans will not make diagnoses or prescribe for individual diseases. Requests for such service cannot be answered.

[Copyright: 1916: By Dr. W. A. Evans.]

EGGS.

FOOD COMMISSIONER MATHEWS of Illinois is launching a campaign against checks, spots, rots, and all their kin and kind. Everyone is interested, because everyone eats eggs, and checks, spots, rots, and their kin are terms used by the trade to refer to rotten eggs and eggs journeying toward decay.

The breakfast egg is nearer to being in universal use than any other food we have. Delicate shades of flavor, indicative of age or lack of it, of care or of neglect, are detectable in the morning egg, whereas the flavor of impure milk is unnoticed by most people and liked my some.

Eggs are a necessary ingredient of most of the breads, pastries, and desserts. They constitute a large part of the diet of invalids. In an egg are all the growth hormones required by growing children.

On account of their richness in sulphur many of the processes of decay to which eggs are subject reveal themselves by easily appreciated odors and flavors. If it were not for that, spoiled and somewhat spoiled eggs would do much harm, for we are more careless in our marketing and merchandising of eggs than we are with any other rich protein food. Think of the care exercised with meat and milk and then of the lack of care with eggs. The theory is that eggs can stand any abuse because they have a germproof shell. But the shell is neither perfectly germproof nor perfectly waterproof.

However, in the main, the question of care of eggs is a matter of economics. Spoiled eggs fix the price of good eggs. The egg dealer is not in the business for his health. He sets the price which he will pay the farmer at a figure which will bring him out even after he has thrown out the checks, spots, and rots. The farmer who thinks he is putting something over on the dealer has another thought coming.

Among the eggs which pass the dealer's candler are some which are on the way toward spoiling. The cost of the loss of those is assessed against the consumer. All in all the egg business is not on a business basis.

Commissioner Mathews is trying to do three things: Protect the consumer against bad eggs, improve the sanitary methods of handling eggs, and put the business on a business basis. The State Federation of Women's Clubs is working with him. It is embarrassing to have an off flavor egg come on the breakfast table. It is embarrassing to drop a spoiled egg in the custard mixture. It is wasteful to break four eggs to get two. The women know these things and they are helping.

The federal government wants to help the egg industry. It knows that eggs deserve even more popularity as food than they have. It also knows that the business needs to be put on a business basis. Therefore it is helping. Which suggests the thought that every food commissioner should undertake an egg campaign. The natural coöperators are waiting.

POSSIBLY CONSUMPTION.

Mrs. W. C. B. writes: "Will you kindly advise me what to do for my daughter, who is very anæmic, 20 years of age? Has lost in weight over twenty pounds in a few months; does office work. Do you approve of nuxated iron, so extensively advertised, and will it injure the teeth? Her bowels are constipated."

REPLY.

A loss of weight over twenty pounds in a few months, associated with considerable anæmia, causes me to suspect that your daughter has consumption. You should have her chest and blood examined. If you find that she has not consumption then you should give her some form of iron. See that she gets more exercise in the open air, modifies her diet, and changes her habits.

ADVICE GOOD.

R. C. C. writes: "I am a 35 year old farmer, who inherited a bad stomach. I have billous spells about every two months. My local physician advised that I go to a specialist who feeds the patient different things, then after a while pumps it from the stomach, thus determining what disease one has. Will you please advise whether there is anything in such methods? My doctor says I may have appendicitis, gallstones, or some serious disease of the pancreas—that he cannot tell—but this specialist has the modern method of determing such cases."

REPLY.

Your physician has given you good advice.

CARDIAC ASTHMA.

E. M. writes: "What is cardiac asthma, what causes it, can it be cured, and is it considered dangerous?"

REPLY.

When a person with heart disease is very short winded or cannot lie flat on his back or must sleep with his head propped high, the physicians say he has cardiac asthma. It is dangerous because heart disease is dangerous. It is a symptom of a badly crippled heart. The possibility of curing a given case depends on the possibility of helping the condition of the heart in that case.

ALBUMIN IN URINE.

J. J. writes: "1. Does albumin in the urine signify anything? 2. How can a person clean his urine of albumin? 3. How can a person test his urine at home to see whether he has albumin or not?"

REPLY.

1. Yes, Bright's disease in nearly every instance.

2. By living very carefully, especially as regards diet, drink, exposure to cold, rest and infections. Get clear cut, definite, detailed directions and follow them.

3. Get a test tube and some pure nitric acid. Put about an inch of urine in the test tube, boil it, add about five drops of acid. If albumin is present the urine will turn white and become cloudy.

LA MARQUISE DE FONTENOY

[Copyright: 1916: By the Brentwood Company.]

PRINCE GEORGE of Battenberg, aged 24, whose picture appeared in the English and American illustrated papers the other day, his face and his uniform blacked with coal dust while engaged in coaling the great warship New Zealand, on which he has been serving as a lieutenant since the beginning of the war, is about to marry 20 year old Countess Nada Torby, the younger of the two very pretty daughters of Grand Duke Michael Michaelovitch of Russia by his morganatic wife, Countess Torby, nee Sophie von Merenberg. Their engagement has just been announced in London and has created no surprise, as they have long been devoted to one another.

It is a very suitable match from every point of view. For both of the young couple are of morganatic issue, and Countess Nada will inherit a third of the very large fortune of her father. Prince George is the eldest son of that Prince Louis of Battenberg who was first lord of the British admiralty until December, 1914.

To the prescience and sagacity of Prince Louis in refusing to demobilize the British navy after King George's monster review of England's maritime forces in the closing days of July of that year, the British empire owes it that all its fleets were ready in full battle array on the very day that the country was drawn into the terrible war which is now raging. In spite of this inestimable service rendered by Prince Louis to the land of his adoption, he was made a victim of the crusade in England against every one of German birth or origin in the late autumn of 1914 and Winston Spencer Churchill, then at the head of the admiralty, instead of defending and championing his cause, practically asked for his resignation in order to satisfy the public outcry and appointed Admiral Lord Fisher as first sea lord in his place.

Prince Louis of Battenberg will be remembered in America and in Canada as having visited Halifax and New York some ten years ago, in command of a large cruiser squadron, on which occasion he was most hospitably entertained in both cities, with his officers and men. His wife is the eldest sister of the present Grand Duke of Hesse, of the younger of the two Russian empresses, and of Princess Henry of Prussia. Like them, Princess Louis is a child of the late Princess Alice of Great Britain. Consequently Prince George of Battenberg is, through his mother, a great grandson of Queen Victoria, and as such in the line of succession to the British throne. He is a first cousin also of Queen Victoria Eugenie of Spain, whose father, the late Prince Henry of Battenberg, was a younger brother of Prince Louis.

Prince Louis owns large estates in Hesse, including the château of Heiligenberg, bequeathed to him by his mother, who, nee Julie Hanke, was the morganatic consort of Prince Alexander of Hesse. But the Heiligenberg property has been requestered by the German government since the beginning of the present war.

Countess Nada Torby has spent her entire girlhood in England, save for a few months each year on the French Riviera, where her father has a large place at Cannes. Through her mother she is a granddaughter of Russia's most celebrated poet, Pushkin.

Gen. Sir Neville Lyttelton, governor of the royal hospital of Chelsea, which, founded by Charles II. at the request of Nell Gwynn, is the British counterpart of the Palace des Invalides in Paris, has just come into the possession of extensive estates and of a large fortune through the death of old Mrs. Charles Perrott Noel of Bell Hall, near Stourbridge. She had a life interest in the property, which, subject thereto, was bequeathed to the general by her husband, the last male representative of the elder branch of the ancient house of Noel, Lord Gainsborough being the head of a younger branch.

The family estates of the Noels of Bell Hall adjoined those of the Lytteltons at Hagley, and for generations the intimacy between these two neighboring families had been extremely close. Charles Noel left no children, and on the occasion of his golden wedding, shortly before his death, he announced that he and his wife had decided to leave everything that they had to Gen. Sir Neville Lyttelton.

The general is a brother of Lord Cobham, of the late Alfred Lyttelton, who was secretary of state for the colonies in the last Balfour administration, and of Canon Lyttelton, who has lately resigned the head mastership of Eton. Like them, he is a nephew of the Grand Old Man, his mother having been a sister of the late Mrs. Gladstone. Indeed, his father, the late Lord Lyttelton, and Gladstone married the two sisters of Sir Stephen Glynn on the same day and in the same church.

The general has achieved fame as an athlete and as a sportsman. He was in the Eton cricket eleven and had he not been a soldier would doubtless have become as celebrated a cricketer as his brother Alfred, the former secretary of state for the colonies, who was not only captain of the Cambridge university eleven but likewise the champion tennis player of England, as well as a notable racquetter and football player.

The general has served in Canada, India, the Soudan, and in South Africa. He is marked by a certain gravity of speech, which makes an excellent foil to the refinement of his mind and words, and above all is possessed of a particularly keen sense of humor. In South Africa fifteen years ago he succeeded, with a relatively small force of men, in defeating the famous and elusive Gen. de Wet, capturing all the latter's guns, ammunition, and supplies.

On the reorganization of the war department at the close of the campaign he was, with military as well as popular approval, appointed chief of the general staff and principal member of the army council. When he completed his term of office as such he was assigned to the command of the troops in Ireland, and when he left Dublin became governor of the royal hospital at Chelsea, in succession to the late Field Marshal Sir George White, V. C., the defender of Ladysmith.

The Lyttelton family is a very old one, being descended from Thomas T. Lyttelton, sheriff of Worcester in the reign of Henry III. James I. bestowed a baronetcy upon the Lyttelton of his day, and George I. advanced Sir William Henry Lyttelton to the rank of Lord Lyttelton for his services as governor of South Carolina. The fifth and present Lyttelton, that is to say, the elder brother of the general, inherited the viscounty of Cobham on the death of the last Duke of Buckingham and Chandos without male issue.

With regard to the Noels, some idea of the antiquity of their house may be gathered from the fact that the late Charles Perrott Noel, the testator to whose will the general is indebted for the Noel estates and fortune, was obliged to go back to the reign of Henry VIII. in order to establish his connection with the junior branch of his family, now headed by Lord Gainsborough.

"JUST YOUR SIZE, UNCLE."

[From the New York Sun.]

The Friend of the People.

Letters for this department must be signed with names and addresses of the writers.

WILL PAVE TWENTY-FIFTH PLACE.

Chicago, May 20.—[To the Friend of the People.]—When will Twenty-fifth place, between Kildare and Kostner avenues, be paved? Will anything be done this year toward improving Kostner avenue between Ogden avenue and Twenty-sixth street? F. S.

There is no proceeding on our books for paving Kostner avenue between Ogden avenue and Twenty-sixth street. A public hearing was held April 21, 1916, on paving Twenty-fifth place between Kildare and Kostner avenues and the street was ordered paved with asphalt.
EDWARD J. GLACKIN, Secretary.

PARK CONSOLIDATION ACT.

Chicago, May 19.—[To the Friend of the People.]—Please advise me if the park consolidation act will come before the people for vote at the next judicial election. A READER.

The park consolidation act can only be submitted at the June 5 election by action of the city council, which necessitates passage of an ordinance at least thirty days prior to such election. The last day for such action by the city council is May 6. Until after that date it will be impossible to state positively whether the question will go upon the ballot.
DENNIS J. EGAN,
Chief Clerk Election Board.

PAVING STONY ISLAND AVENUE.

Chicago, May 18.—[To the Friend of the People.]—Why is Stony Island avenue, from Seventy-third to Seventy-ninth streets, being improved as a parkway and between Seventy-first and Seventy-third streets left looking like a dump. Why was this section not improved first? South of Seventy-third on Stony Island avenue are very few residences, but north of Seventy-third are many. A. E.

Our records do not show any proceeding started for paving Stony Island avenue between Seventy-first and Seventy-third streets, but if the property owners desire such improvement let them present petition to this board and we will start the proceeding.
EDWARD J. GLACKIN, Secretary.

BODIES USED FOR FERTILIZING PURPOSES.

Chicago, May 17.—[To the Friend of the People.]—Please inform me what disposition is made of the dogs—unclaimed dogs—that are done away with at the dog pound? T. A. K.

After dogs are asphyxiated by the fumes of charcoal they are hauled away by the dead animal contractor of the city. I am informed that this contractor sends these animals to some place in Indiana where bodies, skins, bones, etc., are utilized for fertilizing and other purposes. C. A. HEALEY,
General Superintendent Police.

NO PERMIT REQUIRED.

Chicago, May 18.—[To the Friend of the People.]—Kindly inform me if an ordinance has been passed by the city council requiring a city permit to replace an old fence with a new one, also if repairs are made on same only. I do not recall where it ever was necessary to procure one. A. M.

The Chicago building ordinance does not require a permit for the erection of a fence not over eight feet in height or for the repair of same. CHAS. BOSTROM,
Commissioner of Buildings.

MUST SHARE EXPENSE OF FENCE.

Chicago, May 19.—[To the Legal Friend of the People.]—I own an apartment building here in the city, which faces west. There is a fence on the south or right hand side of the lot, but none on the north side. The owner of the property on the north side does not want a fence but we are disturbed by their cat and the children in their building and are thinking of having a fence. Kindly let me know who must build the fence. If they must pay for it, or half of it, please let me know how they can be compelled to do so, in view of the fact that they do not want the fence. A. B.

The fence viewers act provides that they must build or pay for one-half. If they refuse, put the matter in the hands of an attorney. TRIBUNE LAW DEPARTMENT.

VOICE OF THE PEOPLE.

LET US DWELL TOGETHER IN PEACE.

Battle Lake, Minn., May 18.—[Editor of The Tribune.]—I am an American school teacher and my parents were born in France. I read THE TRIBUNE because its utterances seem to me most American and free from the language of hate against those foreign nations whom we should consider as friends and not as enemies.

I have the children of German parents coming to school to me and they and their parents are fond of me and I of them. The hearts of these German folk bleed for their fatherland and mine bleeds for France. It is all wrong everywhere, the fighting over there, and the people are not to blame for it at all.

We should not protect American citizens who ride on the vessels of any of those fighting nations which are loaded with shells and cartridges. I think truly that we might as well quarrel with the belligerents for killing our people when they are spectators on the firing line or even when they were with the ammunition carriers going to the trenches. I think truly that it is the great moneyed interests and the foreign shippers who are making the great to do and not the American people who are threatening war. For us to attack any of those desperately fighting nations would seem to me cowardly and awful beyond anything in history. CARMONT CALGRENS.

INCOMPLETE WITHOUT SUFFRAGE.

Western Springs, May 16.—[Editor of The Tribune.]—I do not believe we can become ideal Americans as long as we withhold women suffrage. The practical outcome of granting it is less vital and important than the individual and national belief in the principle. Our position today has been reached with the Declaration of Independence as a stepping stone, and is the result of our wishes and belief made active. Our fancied government of the people, by the people, and for the people, is a myth. It is a masculine rule. The women, half of the people, are simply wards. Equal suffrage is a basic principle of Americanism. Liberty and equality is impossible without this belief. JOHN NICHOL.

LIKES MR. HERRICK'S LOGIC.

Evanston, May 18.—[Editor of The Tribune.]—I was highly pleased to read the remarks of Robert Herrick on logic. They seemed to hit the mark every time, and more especially when he referred to the assumption which Germany makes: That Americans are simple minded.
AN AMERICAN WORKINGMAN.

HE REBUKES US.

Chicago, May 19.—[Editor of The Tribune.]—It is about time that THE TRIBUNE received a well deserved rebuke, and I am going to administer it. What do you consider to be representative of the country? Certainly not the people because THE TRIBUNE's editorial sentiment, according to its own regretful admissions, does not reflect the ideas of the majority of the people.

If to you the government of the United States is "our country," to which we must adhere, right or wrong, then in bitterly condemning the administration's policy in our intercourse with Europe and Mexico, are you not flinging Stephen Decatur's utterance to the winds and acting dangerously unpatriotic, if not actually traitorous?

And if you would explain this attitude by saying that in times of peace we may attack the government's position but in times of war we are in duty bound to support the president, you stand a self-confessed hypocrite.

All this outside of the fact that so long as the ruling class of every nation, the seekers of foreign markets for the surplus product of the impoverished working class, instills into the hearts of the people the spirit of narrow, selfish, hate breeding nationalism, rather than that of internationalism, so long will wars be inevitable.

Either remove your motto or admit these contentions. THOMAS LEVIN.

ENGLAND'S TURN NEXT.

Minneapolis, Minn., May 18.—[Editor of The Tribune.]—Now that Germany has yielded more than we hoped for—more than many of us believe it was to the best interest of our country to demand, since we may ourselves desire to use submarines for defensive purposes some day—don't you think it about time that we hold England to strict accountability for her many and continuous deliberately unfriendly acts?

England has taken deliberately unfriendly advantage of our unpreparedness for more than twenty months. Don't you think an embargo on food and ammunition would bring us quickly the freedom of the seas, so ruthlessly taken from us by England? L. M. GRIM.

T. R. PUSSYFOOTING! NEVAREEN

Springfield, Ill., May 18.—[Editor of The Tribune.]—Why does Col. Roosevelt "pussyfoot" on the English blockade and mail seizures? I have written him, but can get no reply. They surely are related to "Americanism." ROBERT JAMES.
526 West Capitol avenue.

ELECTRIC TA
TWELVE OF
FOR CHICAG

Member of Light A
Says Chugless
Popular.

Electrical men, seeking ... conquer, are planning an e... line for Chicago. They ar... ate miles and miles of rai... tric locomotives in the ne... They propose an amazing ... the electric steel industr... anything that can't be don... now, they are going to le... why, and then "turn on ...

Four thousand of them ... attending a convention o... Electric Light associatio... gress and Auditorium hot... of their number made th... ments at the opening ses...

About Those T...

A. Jackson Marshall, ... electric vehicle section, ... chugless taxicabs.

"They have been opera... with great success," he s... five electric cabs are ... there, and they have pr... most popular vehicles in ... cal company's service. ... Motor Livery company ... placed an order for twelv... signed electric town cars, ... put in operation Nov. 1...

E. W. Lloyd, president ... tion, told of the succes... tion of more than 400 ... cago, Milwaukee and S... line. This, he said, pro... to a general adoption of ... tion plan by western ro... where water power is ... cessible.

Expansion Is C...

"We are facing an e... electrical industry nev... before," he said. "Th... tions in Europe will te... about. America now le... the production of electri...

Mayor Thompson wel... gates in a brief addres... business and politics. H... private ownership of pu... fine thing so far as the ... try is concerned, and ... larly the Commonweal... pany's reduction in rate... voted several minutes to ... commending his refusal ... a presidential candidate. ... "The wife of Cæsar ... suspicion," he said. ... people cannot take a ch... ing confidence in a ju... preme court."

The delegates will re... nical sessions today a... hold their annual frolic ... garden, supplementing ... gram with stunts of th...

Car Hits Sma...

Three year old Fred Ot... avenue, was stuck by a st... avenue and Broadway yest... injured. The child is the ... musician.

Forem...
Pinch-...
Suits
$2...

are easily ...
favorite...
at a popu...

In beauty ... and draping ... integrity of ... tailoring, they ... admiration of ... man who s...

Your choi... wool flannel... and homespu... colors, doubl... breasted mo... sizes fro...

Other sui... just as exc... $15 and up t...

Remember ... —the O...

Forem...
63-67 W. ...
(Between Dear...

ELECTRIC TAXIS, TWELVE OF 'EM, FOR CHICAGO USE

Member of Light Association Says Chugless Car Is Popular.

Electrical men, seeking more worlds to conquer, are planning an electric taxicab line for Chicago. They are going to operate miles and miles of railroad with electric locomotives in the next year or two. They propose an amazing development of the electric steel industry. If there is anything that can't be done by electricity now, they are going to learn the reason why, and then "turn on the juice."

Four thousand of them are in Chicago attending a convention of the National Electric Light association at the Congress and Auditorium hotels, and several of their number made the above statements at the opening sessions yesterday.

About Those Taxis.

A. Jackson Marshall, secretary of the electric vehicle section, told about the chugless taxicabs.

"They have been operated in Detroit with great success," he said. "Seventy-five electric cabs are in commission there, and they have proved to be the most popular vehicles in one of the local company's service. The American Motor Livery company of Chicago has placed an order for twelve especially designed electric town cars, which will be put in operation Nov. 1."

E. W. Lloyd, president of the association, told of the successful electrification of more than 400 miles of the Chicago, Milwaukee and St. Paul's main line. This, he said, probably will lead to a general adoption of the electrification plan by western roads in sections where water power is cheap and accessible.

Expansion Is Coming.

"We are facing an expansion in the electrical industry never dreamed of before," he said. "The chaotic conditions in Europe will tend to bring this about. America now leads the world in the production of electric steel."

Mayor Thompson welcomed the delegates in a brief address that combined business and politics. He submitted that private ownership of public utilities is a fine thing so far as the electrical industry is concerned, and praised particularly the Commonwealth Edison company's reduction in rates. Then he devoted several minutes to Justice Hughes, commending his refusal to avow himself a presidential candidate.

"The wife of Cæsar must be above suspicion," he said. "The American people cannot take a chance of destroying confidence in a justice of the Supreme court."

The delegates will resume their technical sessions today and at night will hold their annual frolic at the Bismarck garden, supplementing the regular program with stunts of their own.

Car Hits Small Boy.

Three year old Fred Otte, 5236 Lakewood avenue, was stuck by a street car at Berwyn avenue and Broadway yesterday and seriously injured. The child is the son of E. F. Otte, a musician.

OLEO "CAVE MEN" FOUND GUILTY

Defendants Take Colored Oleomargarine from Vault and Sell It as Butter.

EMPLOYE TESTIFIES.

A jury in Judge Landis' court yesterday returned a verdict of guilty against Fred Marhoefer and Thomas Walsh on the charge of illegally coloring and selling oleomargarine as butter. Each defendant was found guilty on nine counts and is liable to a prison sentence of sixteen years or a fine of $16,000, or both.

According to the evidence introduced by the government, Marhoefer and Walsh stored several thousand pounds of oleomargarine in a cave beneath their store at 3026 Lincoln avenue. From the cave the oleo was taken out and sold as butter.

Employe Chief Witness.

Tony Krause, an employé of the accused men, was the government's chief witness. He testified that the oleomargarine was colored in a loft and then stored in the cave.

The case has been on the federal court docket for two years. One hour after it had been given to the jury a verdict of guilty on all of the counts was returned.

Counsel for the convicted men made a motion for a new trial and it was continued indefinitely.

May Have to Pay $750,000.

As a result of a decision just made by Federal Judge Ferdinand A. Geiger three manufacturers of oleomargarine and butterine will be forced to go to trial and may be compelled to pay the government $750,000, the amount due, according to the government, under the tax of 10 cents a pound on all colored oleomargarine.

"Browsing on the Border," by James Hopper, will make clear to you many of the mysterious features of our Mexican situation. It is a most entertaining article which you will enjoy reading in this week's

Collier's 5¢ a copy
THE NATIONAL WEEKLY

ESTABLISHED 1875 BY E. J. LEHMANN
THE FAIR
The Store of To-Day and To-Morrow
STATE, ADAMS & DEARBORN STS. PHONE PRIVATE EXCHANGE 3

We direct the attention of the men of Chicago to our unusual showing of the new styles in

Straw Hats

THE weather man is the real starter of the straw hat season. "Warm," he says; and we respond with straws—a tremendous stock in a variety that includes everything that's "correct." Prices, as usual, are an attractive feature of this initial display. *Main Floor.*

Genuine Ecuadorian hand woven hats, fine weave; white bleach, Optimo, Alpine, telescope and drop tip crowns, with open or pencil curl brims, pure silk bands, imported leather sweat band; each hat fitted with oil silk. Remarkable values at 4.95

Our showing of the celebrated Japanese panamas is unusual in the variety of styles and trimmings. Drop tip, telescope, Alpine and racquet shapes; open or pencil curl brims; these are rare hat values at 2.45

Lenox straw hats in the braids and styles that are right; split yacht Sennits, fancy Mackinaws and Porto Ricans; yacht or soft shapes. They are all splendidly trimmed. Lenox hats are moderately priced at 1.95

EXTRA—A special purchase of high grade straw hats on sale today. These are fine Sennits, splits and Porto Ricans, and the styles are exact duplicates of the much higher priced hats. Choice of this lot today at 98c

Outing hats and caps for all occasions—for golf, motoring, traveling, fishing and all sorts of outings. Hats and caps of fancy woolens, silks, roseberry cloth, duck, khaki and Madagascar, priced from 49c to 2.45

Foreman's Pinch-Back Suits at $20

are easily spring's favorite style, at a popular price.

In beauty of lines and draping and fit, and integrity of woolens and tailoring, they'll win the admiration of every young man who sees them.

Your choice of all-wool flannels, worsteds and homespuns, in all colors, double or single breasted models, in all sizes from 33 to 44.

Other suit values just as exceptional at $15 and up to $40.

Remember the place —the ORIGINAL

Foreman's
63-67 W. Washington
(Between Dearborn and Clark)

White flannels and serges—plain and stripe—here in abundance.

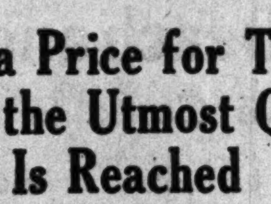

MADE TO ORDER

There's a Price for Tailoring Where the Utmost Quality Is Reached

Above is extravagance—Below is inferiority.

The Nicoll system—the buying power of Coast to Coast establishments—gives you the finest materials and workmanship at a considerably *"lower price than the market."*

2,000 Styles at $25, $30, $35 and Upward

NICOLL The Tailor
WM. JERREMS' SONS
Clark and Adams Streets

"A pretty time to go to bed with all Florida calling to her under the moon!"

GEORGE KLEINE'S GREATEST CINEMATOGRAPHIC ACHIEVEMENT

By special arrangement with F. Ziegfeld, Jr.

Miss Billie Burke in GLORIA'S ROMANCE

Supported by HENRY KOLKER
A Motion Picture Novel By Mr. & Mrs. RUPERT HUGHES

If you want to see a charming, romantic picture novel of society life—a high-class work of photographic literature by the noted authors, Mr. and Mrs. Rupert Hughes—*go see Billie Burke in Gloria's Romance.* See this great star portray the role of Gloria. See her in gowns by Lucile, Henri Bendel and Balcom. See her in the fashionable surroundings of Palm Beach, Florida. *SEE HER*—today!

Jones, Linick & Schaefer's
"A Perilous Love" (Chapter Three) Today at Studebaker Theatre

See "Lost in the Everglades" (Chapter 1), at These Theatres:

Rosewood, Montrose Ave. and Lincoln St.
Terminal, Lawrence and Spaulding Aves.
Columbus, Ashland Ave. and 63rd St.
Kimbark, 6240 Kimbark Ave.
Orpheum, Oshkosh, Wis.
Apollo, Peoria, Ill.
Colonial, Galesburg, Ill.
Family, Davenport, Iowa.
Oak Park, Oak Park, Ill.
Strand, Evansville, Ind.
Illinois, LaGrange, Ill.
Hoyburn, Evanston, Ill.

Read the Story by Mr. and Mrs. Rupert Hughes
IN NEXT SUNDAY'S
Chicago Sunday Tribune

GOTHAM 'PERILS' PROVE BUGABOO TO CLUBWOMEN

Attendance at Biennial Cut by Scary List of "Don'ts"—Session Opens.

New York, May 23.—The thirteenth biennial convention of the General Federation of Women's Clubs of America opened here today with 3,000 delegates and alternates representing forty-eight states present, besides approximately 10,000 visitors, including the husbands of about 1,000 delegates. The first general session of the convention will be held tomorrow night, and by that time it is expected another 1,000 delegates and alternates will have arrived.

A list of "don'ts" sent to women's clubs throughout the country warning delegates against possible perils that might beset them in the metropolis was cited today by some members of the local arrangements committee as a factor in keeping down the attendance, which is not as large as anticipated.

Here's the Big "Scare."

The "don'ts" suggested by the New York biennial board were:

"Don't select a hotel or place to board without advice.

"Don't call in a physician without advice.

"Don't go into a house if you are suddenly taken ill on the street; look for a drug store.

"Don't engage a taxicab or other conveyance except at authorized stations, and avoid riding alone at night if possible.

"Don't let your sympathy be influenced by any one in apparent distress; if you must help, first call a policeman.

"Don't accompany a stranger on any pretext, however plausible, for many of the most vicious are apparently respectable.

"Don't carry all your money in one place and avoid displaying it in public.

"Don't forget to lock up money and jewelry when absent from your room."

Miss Wilson Honor Guest.

The convention officially opened this morning at 10 o'clock with brief meetings of the department chairmen and the board of directors. The session tomorrow night will be held at the Seventh Regiment armory, with Miss Margaret Wilson, daughter of the president, as guest of honor.

Today was "New Jersey day" and more than 600 delegates went to Orange, N. J., to attend a reception given by Thomas A. Edison and Mrs. Edison, one of the leading club women of her state.

The campaign for the presidency is being vigorously waged by the supporters of Mrs. Samuel B. Sneath of Tiffin, O., and Mrs. Josiah Evans Cowles of Los Angeles, Cal.

Interest in the presidential election deepened tonight when some of the 200 delegates from Illinois declared they will be prepared to introduce a new candidate. They announced Mrs. John D. Sherman of Chicago as their favorite. She was recording secretary of the federation eight years ago.

Mrs. John Hays Hammond will give a luncheon to state presidents tomorrow, to which Mrs. Sneath has been invited.

He Got 30 Days and $100

Marion Bissell, 1735 West Thirty-fifth street, arrested on May 12 on charges of extortion, impersonating an officer, and carrying a concealed weapon, was sentenced to the bridewell for thirty days and fined $100 and costs by Judge Caverly yesterday.

OVER $500,000

New Goal Set for Chicago Jewish War Relief Fund.

WHEN the books closed for the day yesterday the Chicago Jewish war relief fund was in excess of $500,000, the mark set at the massmeeting last Thursday. The committee announced that from now on the slogan will be "On to $600,000." The largest contributions received yesterday were from Francis Griffin and Sam Stern, both of whom gave $1,000. Other subscriptions were:

$500.

Abe Ackerman, Mr. and Mrs. S. L. Eisendrath, John V. Farwell & Co., Max Florsheim, M. M. Hirsh, S. Karpen & Bros., Sol. Kline, Aolph Nathan, Martin A. Ryerson, Jacob L. Schnadig, Isaac D. Straus, Simon J. Straus.

$400.

Ludwig Stein.

$300.

Mr. and Mrs. Louis Florsheim, Mrs. Celia S. Kirchbergen.

$250.

Julius Regenstein, F. W. Thomas, Mrs. Emma Rosenbaum.

$200.

Anonymous, Clement Curtis & Co., Mr. and Mrs. A. Hartman, Mrs. Jack Lebolt, B. Lowitz, B. Lowitz & John Barrett, Aaron Straus, Weil Bros.

$150.

Jackson Bros. & Co., Mrs. H. B. Steele.

$100.

Emanuel Bach, E W. Bailey, Central Printing and Engraving Co., Benjamin W. Chon, Harry Epstein, Jeannette Dessauer, A. B. Friedman, Hately Bros., Emanuel Hilb, W. A. Hirsh, Howard H. Hitchcock, Samuel J. Kline, Numa Lachmann, Lamson Bros. & Co., Charles Lederer, Mrs. William Lehman, Herbert A. Loeb, Lee Long, Mrs. Matilda M. Moses, W. S. Oberfelder, A. J. Pflaum, Pope & Eckhardt Co, J. S. Potts, Wm. Reiss, Rothschild Bros., The Conrad Seipp Brewing Co., A. Schweitzer, C. A. Sharpe, W. D. Stein, Harry L. Swarts, A. Turner, William H Vehon, Wilson Bros., Dr. Albert B. Yudelson, David Yondorf, Dr. Geo. Morgenthau, George Kelly.

A. V. Booth & Co. subscribed $119 and there were numerous contributions of less than $100.

45 YEARS TO GET COURAGE?

Retired Chicago Merchant Meets Schoolday Sweetheart After Long Interval.

Aurora, Ill., May 23.—[Special.]—Michael Kerber of Chicago and Jennie Johnston were school sweethearts forty-five years ago, but Michael never asked that all important question.

Jennie married, and in the course of time her husband died. Today she was wed again, this time to Kerber, who had never married.

The Rev. Charles Bready of the First Methodist church of Chicago performed the ceremony. Mr. Kerber is a retired Chicago merchant and is 50 years old. The bride is 46.

Gives $5,000 to Northwestern.

Announcement of a gift of $5,000 by Mrs. Gustavus F. Swift toward the fund for the erection of the proposed women's building on the campus at Northwestern university was made yesterday.

SAYS FATHER HAD HER HELD PRISONER IN AN ASYLUM.

Miss Vera McAllen, Former Student at University of Minnesota, Arrested as Fugitive.

Miss Vera McAllen, a former medical student at the University of Minnesota, was arrested last night as a fugitive from an institution for the feeble minded at Fairbault, Minn.

As she sat in the woman's annex at the South Clark street station and told a story of having been held a prisoner for several months in a house on the outskirts of Minneapolis and then spirited away to the asylum two years ago, her fiancé, Evans Hill, a medical student employed by Sharp & Smith, dealers in surgical instruments, was frantically making an effort to bring about her release. They were to have been married next Saturday.

Miss McAllen is 22 years old.

"My father is the postmaster at Chokio, Minn.," she said. "It was he who had me placed in the institution at Fairbault. I don't know why he did it, unless it is to get possession of property left me by my mother and grandmother. My grandmother left me a 160-acre farm that is said to be worth close to $50,000."

B'RITH ABRAHAM FOR QUIZ.

New York, May 23.—The Independent Order of B'Rith Abraham in national convention here adopted resolutions today, calling upon Gov. Whitman to investigate thoroughly the charges made by Max J. Klein that he was refused admittance into the New York national guard because he was a Jew.

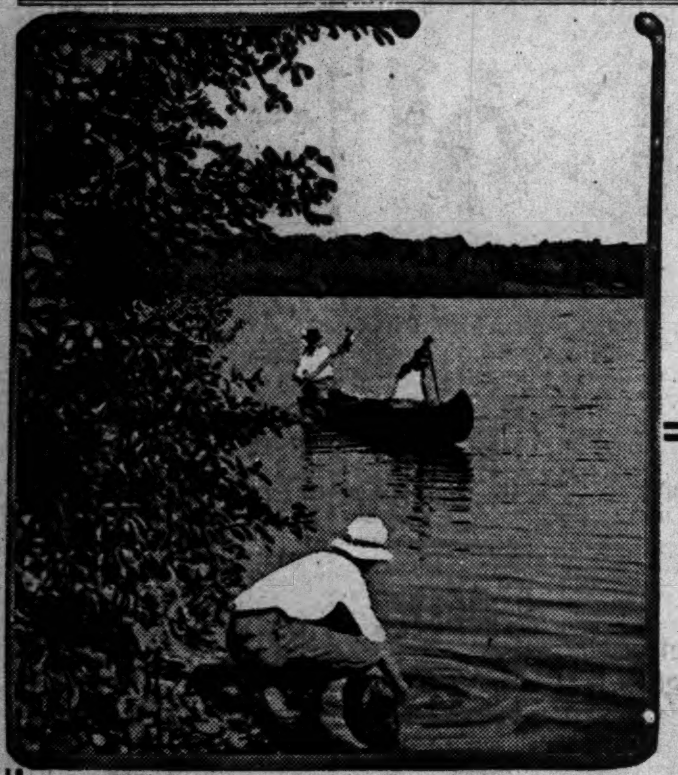

4-Day Fishing Trip
(Over Decoration Day)

TO THE

Lakes of Wisconsin

Fisherman's Special

Lv. Chicago Friday, May 26th, 6:00 p. m.; arrive at the fishing grounds in time for breakfast.

Returning—Ar. Chicago, Wednesday, May 31st, 9:00 a. m.

Make your sleeping car reservations today.

Ticket Offices: 148 S. Clark St.

(Tel. Randolph 4221) and Passenger Terminal, Madison St. between Canal and Clinton Sts.

CHICAGO NORTH WESTERN LINE

NW4238

F. N. Matthews & Co.

Outfitters to Women

21 East Madison Street

Between State and Wabash

Especially Interesting Is This

Dress Sale at $17.50 & $22.50

Values Up to $47.50

These two lots include dresses for every occasion — street, afternoon, evening, dinner and dance use.

All Sizes
All Materials
All New Spring Models

It would seem as if cost and values had been entirely forgotten when you see what is available at the above prices.

Satin striped blouse, pink and blue, special at....... $5.50

Bolivia cloth coats, in all the new smart shades, $40 and $35

Roman striped taffeta and Georgette, Dress, now $22.50

No C. O. D., Exchanges or Refunds

F. N. MATTHEWS & CO., 21 East Madison Street

CARSON PIRIE SCOTT & Co.

A Special Sale—the Outcome of a Remarkable Purchase —Offers Women's and Misses'

New Net Frocks at $25

Highly opportune and "opportunity bringing," one might characterize this sale—for its timeliness could not have been better planned than now, at the very threshold of the summer season.

Seldom are frocks of this character offered at this price, for the women's and misses' sections through a splendid joint purchase can unite in presenting, much under the accustomed price, more than—

Two Hundred Lovely, New Net Frocks in About Twelve Charmingly Different Styles

And here enters another delightful element—"exclusiveness." For of some styles there is but one frock, of another two or three, of still another perhaps six, and so on throughout this assortment of

White and Ecru Net Frocks with Embroidered Motifs
Net Frocks with Combinations of Pastel-Tint Taffeta
Net Frocks with Touches of Colored Embroideries

Frocks for the country club, afternoon frocks, tea-time frocks—in a word, just the sort of frocks women and young women find supremely satisfactory for all the informal social occasions of summer—at an unusual pricing indeed, $25. Six representative styles are pictured—

In the Group at Left, Misses' Frocks—In the Group at Right, Women's Frocks.
Including All Sizes from 14 Years for Misses to "42" for Women.

Fourth Floor, South and North Rooms.

Each Call Saves a Trip

A PRIVATE Branch Exchange in your place of business means closer co-operation, with the minimum of time and effort.

In a large establishment a Private Branch Exchange handles on an average 1,000 intra-office calls a day.

Each call takes the place of a trip around the plant. Estimating the average length of the trip at 1,000 feet, the total saving is twenty miles each day.

This saving runs up into big money when you figure the salaries of high grade men.

Connected with the Universal Bell System the Private Branch Exchange links every department of your business with the whole country.

Every Bell Telephone is a Long Distance Telephone

Chicago Telephone Company
Bell Telephone Building
Official 100

The Quality Ginger Ale of America. Made of real ginger. Mixes well with anything. Winner of Medal of Honor at the Panama-Pacific Exposition.

Sold by the case by good grocers and druggists. Also at fountains.

Clicquot Club GINGER ALE

The Clicquot Club Company
Millis, Mass.

Club Women of Illinois

—Use the—

Black Diamond Route

GOING to New York to the National Federation of Women's Clubs on a special train, the Illinois delegation chose the Lehigh Valley Railroad for the trip east of Buffalo. The Michigan Central was used from Chicago to that point.

Offering the finest scenery east of the Rocky Mountains, combined with all the necessaries of first class steel equipment and unequaled roadbed, the Lehigh Valley insures that your journey to New York or Philadelphia will be something to be enjoyed—not endured.

Let us help you plan your trip to the seaboard this summer. Call on or write Chicago ticket office, 140 South Dearborn Street. Telephone Central 4770.

Lehigh Valley Railroad

THE ROUTE OF THE BLACK DIAMOND

Marshall Field & Co.

New Beach and Bathing Suit Styles

Have Come to Usher In Summer 1916

These harbingers of Mid-Summer have been chosen with such care and in such variety that we believe this to be the most interesting collection presented. The woman who seeks the exclusive will choose early, to assure to herself the widest selection.

There is no dearth of the practical, however, as the knitted Swimming Suits testify.

One, sketched at the left, is made in one-piece, with colored yoke and novelty sash. Price, $6.50; other knitted Suits, at $3.75 and $5.75.

Knitted Wool Tights—$1.00, $1.75, $2.25.

Silk Breeches—To be worn with Bathing Frocks—are offered in black taffeta and in satin, at $3.95 and $5.00.

Rubber Novelties—Sashes, belts, flowers, bags, garters, etc. Are offered in interesting assortments to add individuality to Bathing attire.

High and Low Shoes, including those with imported rope soles, also sateen, satin and canvas styles. Prices, 50c to $3.95.

Caps and Hats—In fine rubber, including many novelties—fez, jockey caps, novelties with wired bows, ornaments and stitching; rubberized Satin Caps trimmed with gay Persian silks; Brim Hats in color, and Chin Chin Hats with rubber caps and tassels. Prices, 50c to $7.50.

Bathing Suits of silk, $5.00 to $40.00.

Charming Silk Suits at $15, $17.50, $21, four of which are sketched.

Mohair Suits—$2.95 to $10.00.

Sixth Floor, Wabash Avenue.

FORD EXPLAINS CHIEF CAUSES OF TOIL UNREST

Workers Get Too Little and the Wealthy Too Much, He Asserts, Citing Dangers.

[This is the second installment of an interview and close-up picture of Henry Ford. The third and last part will be printed tomorrow.

BY CHARLES N. WHEELER.

When Henry Ford woke up one morning to find that he had, not a few dollars in the savings bank, but millions, he realized that he at last had the power to do any of the things the rich men did when he was poor and a struggling mechanic—that is, do the things that the sheer power of great wealth can do.

Wherefore, Ford perceived that with this power came also the privilege of saying anything he wanted to say and the knowledge that people would listen to him.

Overnight, almost, he had got the wealth and the independence—but not the so-called veneer—not the culture—not the so-called refinement. And about that he was not concerned. He treated it mostly as hypocrisy. Culture to him at that time was not what some man thought about a statue or a priceless water color painting, but how he looked on the "square deal between all men."

HONEST WITH THE WORLD.

Ford's idea of refinement is to be honest with the world and have no secrets.

"Secrets are bad," he said. "They are especially bad for big men, as you call them, in the business world. Why should any one have secrets if he is honest? Why should he care who knows what he knows?"

Wherefore, also, some of the following views of things:

Ex-convicts make the best employes. He has 600 of them.

Churches in cities don't do much good. Best thing the country churches do is to bring the boys and girls together so they they can "mate up."

Woman's place is in the home. Has no objection to her voting, but not interested in it.

Puts cigaret smoking youths in the "white slave" class.

Never reads the boosts—only the knocks.

BOOST NEVER HELPED HIM.

"A boost never helped me," he said. "They never get to me now. My secretaries put them in the furnace. But I read the knocks. I know I don't know it all, and now and then one of these subsidized scribblers says something that gives me a new idea. Sometimes they show me where I am wrong, and I can correct it. I learn from the knocks. So if you want to help me, knock. Too many times the boosts are not on the square. Neither are the knocks. But the fellow who knocks sometimes shows me a weakness on my part. That helps."

He smiled.

"Now, I want to tell you one other thing. I think most of the newspaper writers—I mean you men who are reporting things—are on the square. You have to write things the way you are told. But these newspaper owners, say!——" and he burst out with a little laugh and waved his hands as if pushing something away from him.

"I'd like to have the say of what would happen to the newspapers," he went on. "Do you know what I'd do? I'd suppress about half of them tomorrow. The other half I would make tell the truth or suppress them. I would have the government hire a page in every newspaper in the United States and make that newspaper print the day's record of congress every day, so the people could find out what's going on down there.

"You know, the trouble is that the people don't get the truth. The newspapers daren't tell the truth, because their stockholders or their directors, or some friend of some stockholder or director, has a pull."

HIS OPINION OF "TRIBUNE."

"Would you say that is your opinion of THE CHICAGO TRIBUNE?" I asked.

"Well, now, that's a little different," he said. "I guess you do give the public a pretty square deal on the news pages. But you're all wrong on the editorial page. That's because your editors over there have been associating with national guardsmen or running around with the war lords. I suppose they are sincere, but they're wrong.

"But," and he whirled around in his chair, "how many newspapers in the United States today try to tell the plain truth, so the people can know just what is the truth? Not very many."

"Why don't you take some of your money and show the people how a newspaper should be run?" was asked.

Ford had a good laugh.

"Say," he continued, "what do you want me to do—become another Hearst? I guess not! No, I haven't made up my mind to start the perfect newspaper," and there was a twinkle in his eye.

Not a Public Poser.

He rarely goes to a public meeting. He doesn't like to be recognized when he does go out.

But he isn't afraid to discuss anything under the sun.

"Fire away with any questions you have," he said. "I'm one man in the United States who isn't afraid to express an opinion on anything. That's a pretty good position to be in. How many men of large wealth in this country, as well as your newspapers, dare to say just what they think on any subject at any time and in any place?

"That's because I don't have to fear anyone. We don't have to worry about interest on bonds, because we haven't got any bonds. We don't have to worry about the banks. They are worrying about Ford, because all they have to do is to scrape up the interest they owe Ford. Banks don't do much good, anyway. They don't help the people. I'm thinking now of establishing a substitute for banks."

The Unity of Man.

After a couple of hours of talking along this line, I asked him:

"What is your big idea of life?"

"I don't know," he replied, "that I have any 'big' idea of life. I believe in the unity of man, the same as you find the unity in nature."

"What do you mean by that?"

"Just what I say. You go out into the fields and what do you find. The birds living freely and mating up. You don't find special privilege. That's the worst thing in this world—special privilege. People want special favors. They won't prepare themselves for life. I spent the first forty years of my life preparing for this plant. I didn't get started until thirteen years ago (he is now 53 years old). Then we formed a company and got together $28,000. Then is when I began to cash in on the forty years of preparation.

Cause of Labor Unrest.

"It's special privilege that is causing all the trouble among the working people. They're not getting their share because the other fellow is getting more than he deserves. That's a real danger. And it's bad business for the employer to take what rightfully belongs to the workers. It's good business sense to divide up with them.

"One of the hardest things I have to do in life is to reach decisions. Everything else is easy. When we decided to raise the wages of our employes to a minimum of $5, all my associates here thought we would go into bankruptcy. Doesn't look like it, does it?

"Now, I don't know that we did that just because we loved humanity so much. We did it because it was justice—because it was the square deal.

Crime Requires Nerve.

"I've got a lot of ex-convicts working for me—600 of them. I don't say it is because I love an ex-convict. But I like a square man. It is because he makes the very best kind of a workman. Why? Because it takes nerve to do some of the things these men do that land them in prison. Nerve is the finest thing in the world. The worst thing in the world is the fourflusher and the poser. But nerve started in the wrong direction ends badly. Now you take these men and turn their work in the right direction—honest labor—and they make good.

"I'll tell you why I like these men for another reason. There isn't one of these 600 men who would lie to me. They look me straight in the eye and tell me the truth. And say, a lot of these fourflushers who are shouting for Teddy (Roosevelt) downtown would lie to me in a minute if they thought they could get away with it.

"These ex-convicts appreciate the fact that we help men to be real men, and that makes them for us in everything."

This little story was told me by one of Ford's confidential men: A burglary was committed in Detroit. It wasn't a very serious affair. One of the men in the factory was asked to look up the man and learn if he had some good stuff in him. The report was satisfactory. The burglar was brought to the plant in an automobile and given a job at the minimum wage. He is an important person now.

Ford got around to morals and religion.

The city churches didn't interest him.

"I used to go to church once a year—on Easter Sunday," he said. "I don't do that now. The churches probably do good and are all right for those who want them. The best work the churches do is in the country. There they furnish a meeting place for the boys and girls to get together and mate up. That's what women ought to do—mate up and have a home and raise a family.

"Woman suffrage doesn't interest me. They can vote if they want to. I don't care about that. But they ought to mate up."

Chop Trees and Hunt.

Outside of his factory and his interest in mechanics, Ford likes to do two things—chop down trees and hunt rabbits with a rifle.

"Why a rifle?" I asked.

"I am a pretty good shot," he smiled. "No rabbit has got a chance when I use a shotgun. Even a rabbit ought to have a chance for his white alley. With a rifle I give them a chance. Sometimes I get 'em and sometimes I don't."

Ford has no desire to live anywhere but near where he was born. When he got his money he bought 8,000 acres of farm land where he used to fish and hunt when a boy.

"I have been all over the world," he said, "but none of it is like this. I like this place here best."

$30,000 Lodge House.

He built a million dollar house and built gates at the entrance to the grounds. He wanted a gate keeper and to make life worth while for him built a $30,000 house for his gate keeper.

He has never collected art works or adorned his house with them.

"Folks that like this high toned stuff can have it. They ought to have it, I suppose, if they like it," he said. "It doesn't interest me."

He pointed to a large picture of a field of ripe wheat. It is the only piece of "painting art" he has in his office.

"What's artistic about that?" I asked.

"Well, look at it," he smiled. "What do you see? A wheat field. What kind of wheat? Ripe wheat. You see there's something substantial in that picture—ripe wheat. That's art."

We finally hit the "real" topic—preparedness.

[The continuation of this interview with Mr. Ford (and its conclusion) will appear in "The Tribune" tomorrow.]

PHILIP MORRIS

"The LITTLE BROWN BOX"

HIGHEST GRADE TURKISH

CIGARETTES

"Never had such a thoroughly good time as I did in Colorado."

"The fishing was great. I ate like a horse—slept like a top and came back hard as nails and ready to fight my weight in wildcats."

The young man who wrote that stored up energy enough in Colorado to win him quick promotion in his business. Needless to say, he's going to Colorado again this summer.

Go yourself. Superb trains via Rock Island Lines, including the famous

"Rocky Mountain Limited"

— only one night out —

Only direct line between the East and both Denver and Colorado Springs. Through trains to Pueblo

Hotels, boarding houses and ranches to suit any purse. Our illustrated literature tells you what to see and do and the approximate cost. Only $30.00 for round trip from Chicago.

Automatic Block Signals
Finest Modern All-Steel Equipment
Superior Dining Car Service

Fill out and mail coupon today, phone or call.

L. H. McCORMICK, G. A. P. D.
Phones: Central 4446; Wabash 3210

Rock Island

ROCK ISLAND TRAVEL BUREAU
Adams and Dearborn Sts., Chicago
Please send full information relative to a Colorado vacation.

IT'S the value you get that counts; it counts for us as well as for you.

OUR special Hart Schaffner & Marx suits and overcoats at our prices give you 25 per cent more value than any other clothes you can buy.

The style is better, the variety is extensive, the fabrics are the pick and choice of the world's best weaves, and our prices here $15, $18, $20, $25, $30, $35, $40.

We promise you satisfaction absolutely; after a test of wear if they're not right, money cheerfully refunded.

Our 4th floor for young men

NEW weaves; greens, blues, grays, browns; plain, stripes, checks, black-and-white and silk decorations.

Close fit sacks, boxy sacks, flare-back sacks; quarter-belt Norfolks, full belt styles, plait-back or tucked-back sacks; town and country models for young men who want the right thing—$15, $18, $20, $25, $30, $35.

Copyright Hart Schaffner & Marx

Maurice L Rothschild

Money cheerfully refunded | Southwest corner Jackson and State | Chicago Minneapolis St. Paul

We are the official outfitters for the Boy Scouts of America.

The American people

Threw Away

more than

A Million Dollars

A big banker said:

"Almost every man of fair ability has had at least one chance to become—if not rich, at least well-to-do.

"And nine out of ten missed it for the same reason. They *could not make up their minds.*"

That's the way lots of folks are born—to hesitate—and lose out. They buy land, they build, they buy stocks, *after* all these things have gone up. They *always* pay dear because they can't *decide.*

Are you going to do the same thing?

Here is a striking instance:

When the new Eleventh Edition of the Encyclopaedia Britannica was offered the public on India paper, in light thin volumes, it was frankly an experiment. It was new. No great encyclopaedia had ever been published in such form.

So, to acquaint the public with its beauty and its advantages, the publishers offered it at an especially low price, to early buyers. This price had soon to be raised, and the fact was widely advertised. But many still hesitated.

—With this result: that nearly two-thirds of the purchasers of the Cambridge University issue have paid an average of over $30 per set *more* than if they had seized the first chance.

—With a total loss of over *one million dollars.* Yet this was no added profit to the publishers. It was just *lost,* swallowed up.

Identically the same thing is happening now!

We believed there was a huge public which wanted the Encyclopaedia Britannica but could not afford to pay $166 or more per set for the Cambridge University issue.

So we arranged with the publishers for a new issue of the same work, unabridged, in a smaller form. We contracted with them for an enormous printing, and so were able to offer the public a wonderful bargain—the new Eleventh Edition, unchanged by a line, at *one-third* the price of the larger-sized work—the whole 29 volumes, the complete work, sent upon the payment of a *single dollar;* and small monthly payments after you have the books to use and enjoy.

Price to be increased $11 to $19

When we made this contract we had no thought of wars and soaring prices. And we hoped to go on selling this wonderful work for years at these low prices.

Now the publishers notify us that they can supply us with no more sets at anything like present costs. The sets we contracted for are nearly all gone and it will be necessary for us to increase the price by $11 per set on the cheapest binding to $19 on the highest priced binding. And it is not at all certain that we shall be able to secure any considerable number of sets even at these prices.

Now! It is up to you. We give you this notice. Which will you do?

Are you going to be one of the people who hesitate, who put off? Do you belong to the people who can't decide—the people who always pay dear because they can't make up their minds? Are *you* going to wait—and pay more?

We have received to date more than 150,000 letters and inquiries regarding our offer of the new "Handy Volume" issue. Of these it is probable that at least 25,000 people will eventually purchase it—at a higher price. That means that they, too, are going to throw away from a half million to a million dollars—just by waiting. This money will not come to us—it will not go to the publishers—it will just be wasted.

Are you this kind?

Every day you let pass without the new Encyclopaedia Britannica in your home, or at your office, may mean a real loss. In its 40,000 carefully written, practical and authoritative articles, you might find one new fact which might be worth to you hundreds or even thousands of dollars. Many people have.

And you will never be able to buy it so cheaply as now.

Motor cars and such things may go *down* in price, because a wild craze for them is on and the companies are now making huge profits. But the new Encyclopaedia Britannica is sold on the narrowest margin of profit, both to us and to the publishers, because we wanted this year to offer to our public the greatest bargain we had ever put before them. We cannot continue this sale at these prices. Paper, leather, and all the costs in manufacture have so advanced that it is impossible.

You need this great work. Your family—your children—need it. There are few gifts which wide-awake men and women would prize more than the new Encyclopaedia Britannica.

In buying it you are absolutely *sure* it is the best that money can buy. The King of England or the Czar of all the Russias, or Mr. Rockefeller cannot buy a better; nor anything that is even second.

Which are you going to do? Buy now—or wait?

The Product of World-famous Men.

For near a century and a half the Encyclopaedia Britannica has been consistently the product of the foremost scholars and men of science and writers of its time—the master minds of each new generation. This is true in an especial degree of the new Eleventh Edition.

From more than 200 of the universities, law schools, medical schools, museums and institutions of learning or research, in Great Britain, America, France and Germany, it has gathered nearly 1,500 contributors, nearly every one of whom has won distinction—often the highest distinction—in his especial calling.

No other work, in any language, has the same distinguished tradition as the Encyclopaedia Britannica. No other work has ever cost such enormous sums to produce. No other work represents so high a degree of authority in every branch of human knowledge.

It is incomparably the finest of the world's encyclopaedias, and yet it may be had in the new "Handy Volume" issue, at a popular price, and for less than is actually asked for some of the most inferior reference works.

Sets may be seen and orders left at

THE FAIR

Your Last Chance
Two Handsome Books Free

Picture to yourself trying to give another man some idea of this monumental book, which consists of 29 volumes, 30,000 pages, over 40,000 articles and a total of 44,000,000 words. It is very much like trying to describe the earth in a page or two. But the publishers of The Encyclopaedia Britannica have prepared a very remarkable book of 130 pages, which does attempt to give you some idea of the wonderful variety and real human interest of these volumes. It is illustrated with nearly 200 pictures directly from the Britannica itself, and gives you a hundred interesting bits of information, revealing The Encyclopaedia Britannica from a hundred different points of view. It gives you portraits of 70 or more of the celebrated scholars and men of science, travelers and explorers, who have made the new Britannica; and it tells you, too, of the long array of great men like Sir Walter Scott, DeQuincey, Macaulay and Huxley, and scores of others who have contributed to the Britannica in past days. It tells the story of the beginnings of this famous work, back in the days of King George III, and how it quickly took rank as the greatest of all encyclopaedias.

For Bright Boys and Girls

To prove that there is just as much in The Encyclopaedia Britannica for bright boys and girls as for grown people, the publishers of the Britannica have prepared a delightful little book full of pictures and interesting scraps of information, discovered by inquisitive boys and girls who know their way round in the Britannica. This handsomely illustrated book is worth owning and is yours for the asking. Some of the chapters are: "A Game Worth While," "Who's Who at the Zoo," "A Trip to the Art Museum with the Britannica Club," "The Nature Club Holds a Field Day," "How the Britannica Helped a Boy Find His Life Work."

Only a limited number printed.

Cut out the coupon below, and send it *today.* There is only a little time left.

It may mean $'s to *You!*

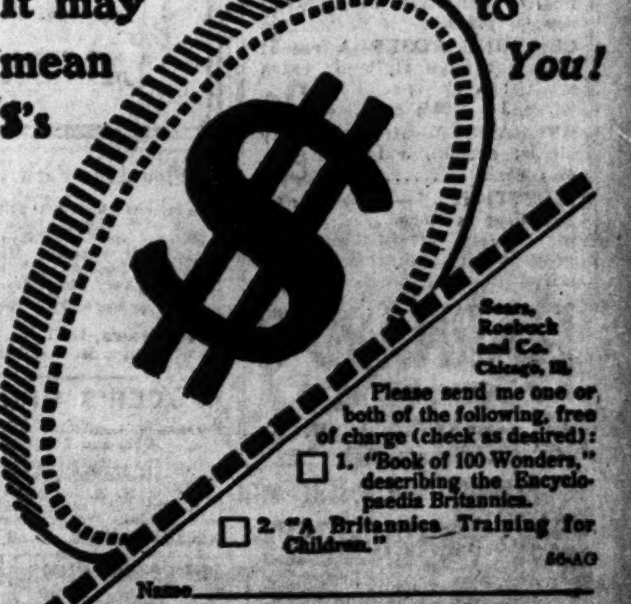

Sears, Roebuck and Co. Chicago, Ill.

Please send me one or both of the following, free of charge (check as desired):

☐ 1. "Book of 100 Wonders," describing the Encyclopaedia Britannica.

☐ 2. "A Britannica Training for Children."

56-AG

Name ______

Address ______

SUFFRAGE UNION TO GIVE A BALL AT ICKES' HOME

Affair Will Be Just as Exclusive, Too, 'Tis Said, as Rival McCormick Function.

A counter social attraction to the convention ball at the Harold McCormick residence is to be given by the Congressional Un'on at the home of Mr. and Mrs. Harold Ickes in Hubbard Woods. According to the Congressional Union women, it is to be even more exclusive than the party of their rival organization.

No word has been received from Mrs. Potter Palmer regarding the request that she give her house and garden for a fête and that plan has practically been given up. Mrs. Ickes consented yesterday to the affair at her residence. The date will be either Monday, June 5, or Tuesday, June 6. The convention ball of the Chicago Equal Suffrage association will be held the night of June 6.

Some Guests at Union's Ball.

Mrs. O. H. P. Belmont, who has just made a gift of $2,000 for expenses of the convention, will be principal guest at the union's party. Among those who will be present are Miss Alice Paul, chairman of the Congressional Union; Miss Lucy Burns of New York, Mrs. John W. Brannan of New York, Mrs. Gilson Gardner of Washington, Mrs. William Kent of California, Miss Anne Martin of Nevada, Mrs. W. D. Ascough of Hartford, Conn., Mrs. Bertram Sippy of Chicago, Mrs. Charles W. Kayser of Wheaton, Miss Maude Younger of California, Mrs. Inez Milholland Boissevain of New York, Mrs. Crystal Eashman of New York, Mrs. Charlotte Perkins Gillman of New York, Mrs. Jennie Law Hardy of Michigan, Mrs. Phoebe Hearst of California, Miss Helen Keller, Mrs. William Bross Lloyd of Winnetka, Mrs. William Prendergast of New York, Mrs. Julius Rosenwald of Chicago, Mrs. Harvey W. Wiley of Washington, and Mrs. Elizabeth Lowe Watson of California.

Pier Function Arranged.

And speaking of rival social functions, the parade group may have some right in their own midst. The state organization is going to have a "democratic affair" on June 8 on the municipal pier, as opposed to the exclusive function at the McCormick residence on June 6. Everybody is invited to the pier party, and there will be no $5 fee, as at the other party. In fact, there will be no fee at all.

"It is not to be exclusive, with a great list of the select" said Mrs. Harrison M. Brown, president of the Illinois Equal Suffrage association. "It is to be for all the delegates to the Republican convention, their wives, and all women in Chicago."

Among the "select list" which will receive invitations to the convention ball are A. J. Beveridge, William Allen White, Victor Murdock, George W. Perkins, Mrs. William R. Nelson, Mr. and Mrs. Thomas A. Ed'son, Mr. and Mrs. Nicholas Longworth, George Ade, William E. Roosevelt, Theodore Roosevelt Jr., Lawrence A. Abbott and Miss Anne Morgan.

Where the Visitors Will Sleep.

Accommodations for 4,500 paraders have been made by the hospitality committee of the Illinois Equal Suffrage association.

T. R. GREETED IN WASHINGTON

Visit Puts Keen Edge on Roosevelt Presidency Boom.

POLITICS SPEEDS UP.

(Continued from first page.)

spread opinion in the country that the party cannot be any too confident of defeating President Wilson unless it picks either Hughes or Roosevelt as its leader.

Penrose and Crane and some others think thus. Boss Barnes of New York and his following are saying that Wilson will be so easy to beat that any of the lesser Republican candidates will fill the bill. They are for Root. Of course, however, if the contest narrows down to Hughes and Roosevelt they will fly to Hughes, emitting the peculiar cry of their species, recognized even by others than the great faunal naturalist as denoting relief and lots of it.

Some Jockeying on Bill.

Right there is where the game becomes interesting. There is going to be some rare maneuvering in the two days of the convention preceding the balloting. If the Hughes men believe they have a majority they will try to win the nomination on the first ballot. If not, they will hold off, awaiting the psychological moment, while the other aspirants try their chances.

The danger is that if the Hughes candidacy becomes the bone of contention Mr. Hughes may withdraw his name. That would leave the choice between Roosevelt and one of the favorite sons, and the emotions of the "old guard" under such circumstances can easily be imagined.

For this reason the Hughes candidacy will be nursed along with great care if Roosevelt appears to be a formidable antagonist when the convention meets.

Here Sherman Looms Up.

If both Hughes and Roosevelt should be eliminated there would be a scramble among the favorite sons. In this connection it may be remarked that Senator Sherman is looming up as the candidate the leaders would be most likely to pick under such circumstances. Root, Weeks and McCall are regarded as unavailable because of their weakness in the Progressive west. Burton is practically out of the reckoning. Sherman is the only one of the remaining western candidates who appeals to the eastern Republicans.

The character of the Republican platform is receiving a good deal of attention these days. Senator Lodge of Massachusetts is slated for chairman of the resolutions committee and is drafting the tentative platform.

The Three Big Planks.

"The three big planks in the Republican platform," said Congressman Madden of Chicago, who will be Illinois' member on the resolutions committee, "will be on preparedness, the tariff, and peace. In adition, I think the convention will go strongly on record in favor of the elimination of pork barrel appropriations."

Mr. Madden said he did not know just what the committee would recommend on the three planks he believes will be given first attention.

From other sources it was learned that several members of the resolutions committee will favor postponing the adoption of a platform until after the candidates are chosen.

Colonel Stirs Laughter.

In his testimony at the Riggs trial Mr. Roosevelt said he had known the defendant for twenty yers.

"My acquaintance has been intimate with Mr. Glover socially, and has been such as to give me a thorough knowledge of his business integrity and standing. Mr. Glover was often a guest at our house, also while I was at the White House. My children constantly visited at his home, including his country house. I knew him especially well in philanthropic work, but I never had much political talk with him. I do not know what his political relations were in 1912. I know, however, that he was either for Mr. Wilson or Mr. Taft. At any rate, I know he was against me."

The audience laughed again and again at this sally.

Under questioning he went on to say of Mr. Glover:

"My general knowledge of Mr. Glover by common repute, by universal report, that his business integrity was such as to inspire confidence, was such that I and my children kept our accounts in his bank."

Good health is of inestimable value. Never experiment with Baking Powder of doubtful quality. Use

DR. PRICE'S Cream Baking Powder

Made from cream of tartar

No Alum No Phosphate

MISCELLANEOUS. MISCELLANEOUS.

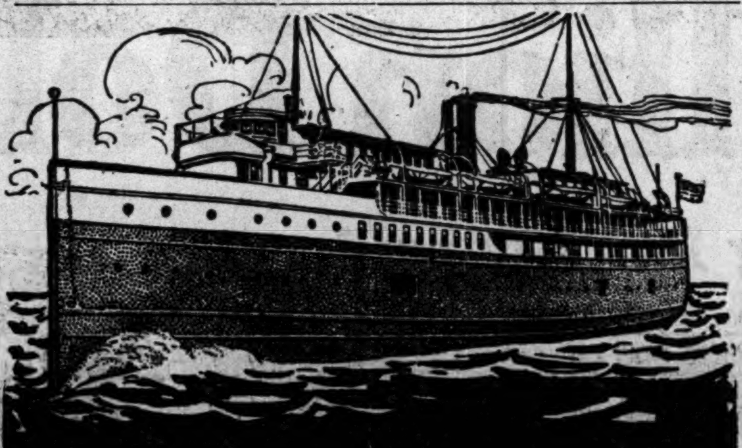

Off For Vacation-Land!

Write for Free Books on Resorts and Trips

OVER DECORATION DAY

First chance for a taste of summer in Michigan's Vacationland!

The Goodrich Way

4-DAY FISHING TRIP

(Leave Friday 7:45 p. m. Return Wednesday 6 a. m.)

Go to White Lake or any of the fine interior Michigan lakes.

White Lake, round trip	$4.25
Muskegon-Grand Haven, round trip	4.00
Milwaukee, round trip (daily except Sun.) 7 P. M.	1.75
Grand Rapids, round trip	5.25

Steamships ALABAMA, VIRGINIA, CAROLINA. Leave daily—7:45 P. M.

Phone or call for reservations.

PARK ROBBINS, G. P. A. GOODRICH TRANSIT CO. Dock Foot Michigan Ave. City Ticket Office 58 W. Adams St. Chicago, Ill. Ph. Randolph 4076

GOODRICH STEAMSHIP LINES

The Best File on the Market for the Money

The "Stemalco" is a new Vertical Filing Cabinet. To acquaint you with its merits we offer it at a great saving.

Full roller bearing, full letter size, light golden oak, quartered fronts, and genuine birch mahogany.

Three-Drawer Cabinets

No. 3—Light golden oak	$11.50
No. 3—Birch mahogany	$12.00

Four-Drawer Cabinets

No. 4—Light golden oak	$14.50
No. 4—Birch mahogany	$15.00

Leg Base Cabinets, $1.00 Extra. Sold on Fifteen Days' Approval

Stevens, Maloney & Company

"The Office Equipment Store" Central 3189

21 South La Salle St. Chicago.

SPECIALS

GERANIUMS, SALVIAS, PETUNIAS, VINCAS, Etc., Etc., per dozen, $1.50, each 15c

TOMATO, CAULIFLOWER, CABBAGE PLANTS, Etc.

GLADIOLI—Mixed from named varieties from our own Gladioli farm at Tracy. 25 bulbs for 20c

TUBEROSES—Large size, genuine double Excelsior Pearl, 25 bulbs, worth $1.00, at only 35c

NURSERY STOCK in good healthy condition, 33 1-3% off regular price.

CLIMBING ROSES—A recent shipment from Holland; extra strong; very special value, 3 for 50c; each, 20c

HYDRANGEA—Strong, healthy stock; special, 3 for 40c; each 15c

INSECTICIDES—Complete line that is Sure-Death to all plant pests. If used now will prevent disappointment later on.

BARNARD'S Seed Store 231-235 W. Madison St.

WET CELLARS MADE DRY FROM INSIDE WITH SMOOTH-ON IRON CEMENT NO. 7 ... SMOOTH-ON MFG. CO.

The Best Vacations Are Planned

but the countless details connected with any extended trip are often a source of worry.

To save you the trouble of outlining your itinerary, securing tickets and Travelers' Cheques, reserving hotel accommodations, transferring, storing and insuring baggage—

The American Express Travel Department

is at your service.

Whether you plan to visit Alaska, Nova Scotia, Bermuda, Honolulu or the Great Lakes, the American Express Travel Department is ready to add to the pleasure of your trip.

On your motor trips or about town, American Express Travelers' Cheques offer a safe and convenient way for carrying your money.

Telephone Randolph 3922, or drop in at 23 West Monroe St.

AMERICAN EXPRESS CO.

Yellowstone Park Tours

Two weeks' vacation trip under escort from Chicago back to Chicago. Six wonderful days in the Park. Side trips in Minnesota, Utah and Colorado. All expenses included. Very low rates.

Apply for free booklet, "Vacation Tours."

H. P. Brown, D. T. A., "Wylie Way" 155 W. Madison St. Main 3456 or Franklin 3963

LAUDER'S RIVER TRIPS

Personally Conducted on the Mississippi, Ohio and Tennessee Rivers

From Chicago to National Park, Shiloh Battle Field, Riverton, Ala., and return via St. Louis, June 5, 12, 19, 26, July 3 and 10; also September trips. $30—1,700 miles, seven days. Meals and berth included. Write for circular.

Wm. Lauder, 5703 Maryland Av. Midway 5845

THREE WAY RIVER AND RAIL TRIP

Rail to St. Louis or St. Paul. Then through the beautiful Mississippi Valley by steamer. Return to Chicago by rail. Stop-overs, meals and berth on steamer, $35.00. Streckfus Steamboat Line, E. B. Hubbell, Agt., 712 Masonic Temple, Chicago. Rand. 3865.

MASSACHUSETTS.

HOTEL ASPINWALL LENOX, MASS.

In the Heart of the Berkshires

AN HOTEL OF DISTINCTION.

Opens June 17. Elevation 1,400 feet.

HOWE & TWOROGER, Managers.

Winter Resort, PRINCESS HOTEL, BERMUDA.

HOTEL PURITAN Commonwealth Ave. Boston

The Distinctive Boston House

The Puritan is one of the most homelike hotels in the world.

Send for our Little Book. Thirty Motor Runs from Boston

C. T. Costello-Mgr.

CALIFORNIA.

CALIFORNIA THE LAND OF ETERNAL JUNE.

Best reached via C. & N. W. Ry. City ticket office, 148 S. Clark St. Phone Randolph 4221.

ILLINOIS. ILLINOIS.

Chicago's Newest

The Evanston Hotel

Just Recently Completed and Opened

Located just two blocks from Sheridan Road and Lake Michigan, in the finest section of beautiful Evanston—away from the noise and grime of the city streets and yet only 20 minutes from the Loop on the C. & N. W. Ry., or 35 minutes on the Elevated Express.

PARTIAL LIST OF ROOMS

40 Rooms, with bath, for two, $10.50 per week
40 Rooms, with bath, for two, $12.50 per week
30 Rooms, with bath, for two, $15.50 per week
8 Rooms, with bath, for two, $17.50 per week
8 Rooms, with bath, for two, $20.00 per week
8 Rooms, with bath, for two, $25.00 per week
8 Rooms, with bath, for two, $30.00 per week

Also Luxurious Suites of two, three, four and five rooms at corresponding rates. Every room is an outside room.

FIREPROOF EUROPEAN

Forest Avenue and Main Street, Evanston

NELSON and LEWIN, Owners

Phone Evanston 5000

NEW JERSEY. NEW JERSEY.

ATLANTIC CITY N.J.

The Finest Place to Welcome Summer.

The finest Vacation Resort in the World, and the real home of Summer time, for though the sun shines brightly, the atmosphere is always cooled by the healthful Atlantic breezes. Every outdoor attraction for your benefit. High class entertainments, Piers, Theatres, etc.

BATHING, SAILING, GOLF, TENNIS, FISHING, ETC.

The Leading Houses Are Always Open and will furnish full information, rates, etc., on application. (Hotels are all American Plan, unless otherwise noted)

Galen Hall. Hotel and Sanatorium. F. L. Young, Mgr.	Hotel St. Charles. On the Ocean Front. Newlin Haines Co.	The Shelburne. On the Ocean Front. European Plan. J. Weikel, Mgr.
Marlborough-Blenheim. On the Ocean Front. American and European Plans. Josiah White & Sons Co.	Hotel Strand. On the Ocean Front. F. B. Off and H. C. Edwards	Seaside House. On the Ocean Front. F. P. Cook's Sons
		Hotel Chelsea. On the Ocean Front. J. B. Thompson & Co.
Hotel Dennis. On the Ocean Front. Walter J. Buzby	The Wiltshire. Central; Near Beach. Samuel Ellis	The Holmhurst. Central; Near Beach. Henry Darnell

For detailed information regarding train connections, etc., consult local ticket agents.

ILLINOIS.

New Morrison Hotel

Madison and Clark Streets, Chicago

In the Heart of the Loop

ALL STAR COMPANY Boston Revue

18—Musical Comedy Girls—18

Every Evening 8:30 to 10:30 and 11 to 1 in the Boston Oyster House

New Morrison—

225 Rooms with Bath—$1.50 single, 2.50 double
180 Rooms with Bath—2.00 single, 3.00 double
90 Rooms with Bath—3.00 single, 4.00 double

Old Morrison—

140 Rooms, Run'ng Water 1.00 single
95 Rooms with Bath—1.50 single, 2.50 double

The best cup of coffee in Chicago is served in the Dutch Grill and Boston Oyster House

The Hotel of Perfect Service

Under the personal management of HARRY C. MOIR

Morrison Hotel

Briggs House

Randolph and 5th Ave., Chicago

1 BLOCK FROM CITY HALL SQUARE

Location Most Central

200 Modern Rooms. Restaurant Facilities Unsurpassed.

Rates: Per Day, $1 and $1.50. With Bath, $1.50, $2 and $2.50

CHICAGO'S FAMOUS SOUTH SIDE HOTEL CENTER

CHICAGO BEACH HOTEL, HOTEL DEL PRADO, THE WINDEMERE, HYDE PARK HOTEL

HOWARD'S MINEOLA

FOX LAKE, ILL. 50 MILES CHICAGO.

A REAL PLACE TO SPEND YOUR VACATION. Free Booklet. E. C. HOWARD, Prop.

GAGE'S LAKE ALLEN'S FARM RESORT

Ideal resort for families. Camping grounds. Home cooking. 40 miles from Chicago. Write J. P. DUELL, Grays Lake, Ill.

ROYAL PALACE HOTEL AND COTTAGES,

on the Beach, ATLANTIC CITY, N.J.

NEAR ALL PIERS AND AMUSEMENTS

ORCHESTRA · DANCING

EVERY CONVENIENCE FOR COMFORT AND PLEASURE

S. Hanstein, Prop.

Hotel Dennis, ATLANTIC CITY

Superior location with an unobstructed view of beach and boardwalk. A recognized standard of excellence.

Capacity 600. WALTER J. BUZBY.

ATLANTIC CITY The TRAYMORE

has set a new standard of service, comfort and beauty

LARGEST FIREPROOF RESORT HOTEL IN THE WORLD

D. S. WHITE, Pres. J. W. MOTT, Gen. Mgr.

ALAMAC HOTEL

Ocean Front, in the Heart of Atlantic City. Absolutely fireproof. Open always. American and European plans; hot and cold sea water baths; capacity 400; grill, orchestra, dancing; garage attached. MACK LATZ & CO.

NEW HAMPSHIRE.

BRETTON WOODS

WHITE MOUNTAINS, N. H.

The Mount Pleasant. Open June 10 to Oct. 2. C. J. DUNPHY, Mgr.

The Mount Washington. Open July 8 to Oct. 15. D. J. TRUDEAU, Mgr.

Booking Office, 243 Fifth Ave., New York.

MAINE.

OTTAWA HOUSE

CUSHING'S ISLAND.

Portland Harbor, Me.

Open JUNE 22. Seashore and country combined. Capacity 250. Booklet. E. W. Boyce Co., Prop.

MICHIGAN.

GRANGER RESORT

BENTON HARBOR, MICHIGAN.

On Lake. Write for Booklet. Home Cooking.

CANADA. CANADA.

Niagara to the Sea

VIA THE THOUSAND ISLANDS

THE PICTURESQUE ALL-WATER ROUTE

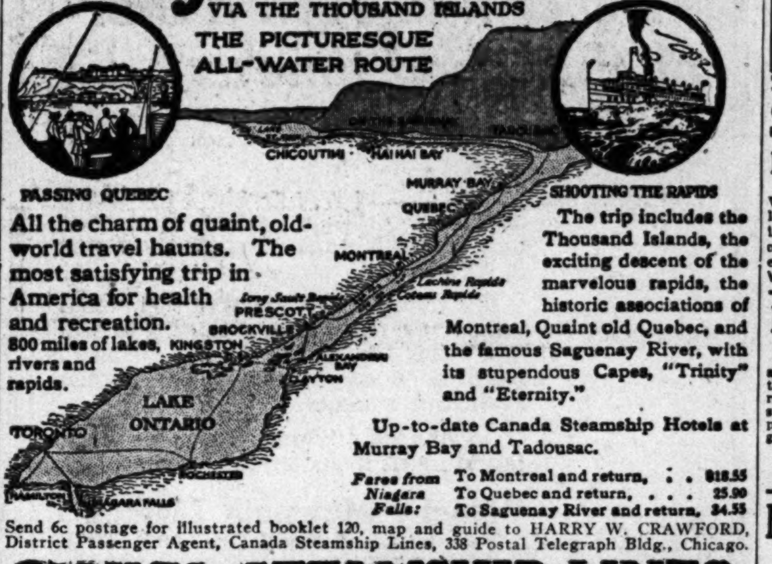

PASSING QUEBEC

SHOOTING THE RAPIDS

All the charm of quaint, old-world travel haunts. The most satisfying trip in America for health and recreation. 800 miles of lakes, rivers and rapids.

The trip includes the Thousand Islands, the exciting descent of the marvelous rapids, the historic associations of Montreal, Quaint old Quebec, and the famous Saguenay River, with its stupendous Capes, "Trinity" and "Eternity."

Up-to-date Canada Steamship Hotels at Murray Bay and Tadousac.

Fares from Niagara Falls:

To Montreal and return,	$18.55
To Quebec and return,	25.90
To Saguenay River and return,	34.55

Send 6c postage for illustrated booklet 120, map and guide to HARRY W. CRAWFORD, District Passenger Agent, Canada Steamship Lines, 338 Postal Telegraph Bldg., Chicago.

CANADA STEAMSHIP LINES

MICHIGAN. MICHIGAN.

WEEK END CAMPING AND REAL FISHING EXCURSIONS

Low Fares Via the Grand Trunk to Eagle, Diamond, Fish and Other Nearby Michigan Lakes

Edwardsburg and return	$3.05
Cassopolis and return	$3.25
Marcellus and return	$3.70

Good going Friday afternoons and evenings, all day Saturday, also Sunday morning. Return up to Monday.

Boats, bait and good accommodations at the lakes.

For particulars apply TICKET OFFICE, 301 S. Clark St., Phone Wabash 1787. Dearborn Station Phone Harrison 3690

GRAND TRUNK RAILWAY SYSTEM

KROLOW'S FRUIT FARM and COTTAGE RESORT

Biggest, best and nearest to St. Joseph and Benton Harbor, on St. Joe River. Furnished cottages a specialty. Descriptive booklet. C. H. W. KROLOW, Auto Bus, Benton Harbor, Mich.

Saltzman MINERAL BATHS AND HOTEL

Our baths cure rheumatism and nervous diseases. Reasonable rates. For booklet address Dr. W. E. Saltzman, Prop., Benton Harbor, Mich.

"LOG GABLES" In the Pinery of Northern Michigan.

The home of the famous Brook Trout. Private Log Cottages for all. Excellent table board. Guides and teams furnished. Ad. J. F. Viele, Witch Lake, Mich.

ALLAHEE LODGE AND BUNGALOW

On the wooded banks of Kalamazoo River. $9 to $14 week. Also furnished cottages, housekeeping. Miss R. d'A. Buel, Saugatuck, Mich.

GARLAND HOTEL SAUGATUCK, MICHIGAN

Beautiful location on water's edge. Ideal fishing, bathing. Good, clean rooms. Excellent meals. HARRY PARKHOUSE, Prop.

MRS. SCHWEITZER'S BENTON HARBOR, MICH.

Large modern home, shady trees, lawn. Real home cooking, etc. Write. 631 Pavone St., Benton Harbor, Mich.

CASTLE PARK

East Shore Lake Michigan, near Holland. Attractive furnished cottages with bath, $100 season up. J. H. PARR, Box 20, Castle Park, Mich.

Maple Villa Resort SOUTH HAVEN, MICH.

Spend your vacation at this delightful summer resort. $8.00 per week. Write for information. BINDER & FREYWALD, Props.

ASHLEY HEIGHTS RESORT

Well appointed rooms; modern conveniences; home table. Bathing, boating, fishing. Rates $10-$12 week. W. E. HADDIX, Spring Lake, Mich.

LINWOOD FARM SOUTH HAVEN, MICHIGAN

Beautiful country home; fresh milk, vegetables and fruits; home cooking; ideal place for children. Booklet. Address LINWOOD FARM.

LAKE CHRISTIANA THE OAKS

Come here for real fishing, bathing and boating. 100 miles from Chicago. Hotel and furnished cottages. Write SHICK BROS., Edwardsburg, Mich.

DIAMOND LAKE MAIN VILLA

This beautiful lake and select family resort offers all sports, and only 100 miles from Chicago. M. C. & G. T. R. R. Ref. Write Cassopolis, Mich.

—CHARLEVOIX BEACH HOTEL—

Most Modern Resort Hotel in Charlevoix. Elevator service; table and service unsurpassed. Opens June 1st, closes Oct. 1st. For rates address J. S. BAKER, Charlevoix, Mich.

DOUGLAS HOUSE DOUGLAS, MICH.

A quiet retreat on the beautiful Kalamazoo River. Bathing, boating, fishing. Excellent home table. FRED SCHULTZ, Proprietor.

BIRD CENTER—The Cottage Resort

Boarders only. Well appointed rooms with running water; electric lights, excellent home table. T. B. DATES, Saugatuck, Mich.

LAKESIDE INN MACATAWA BAY

Select family resort. Excellent home table. Bathing, boating and fishing. Write for rates. Mrs. A. La Bourelier, R. F. D. No. 1, Holland, Mich.

GOGEBIC SPRING HOTEL AND COTTAGES, GOGEBIC, MICH.

Ideal fishing and hunting resort, located in virgin forest; have own vegetable garden, cows, chickens, etc. Our table service provided with best the Chicago markets afford. C. & N. W. Ry trains leave Chicago daily 6 p. m., except Sundays. Good auto route from Chicago to hotel. Rates $15 per week. Autos meet all trains. Booklet. M. E. White, Prop., 17 N. La Salle St., Chicago.

THE PINES Spring Lake, Mich.

OPEN MAY 30th. H. S. BURLAND, Prop.

WOODWARD'S HOTEL AND PAVILION PAW PAW LAKE, MICH.

GARAGE FREE AND GOOD ROADS. Booklets on application. O. W. WOODWARD. COLOMA, MICH.

DIAMOND LAKE FOREST HALL

An ideal location on this beautiful lake is the place to spend your vacation. Fishing, bathing, boating, etc. 100 miles from Chicago. M. C. R. R. Write M. N. Lillie, Cassopolis, Mich.

MOUNT PLEASANT FARM

Come to the country and try home cooking, fresh milk, butter, eggs. Wide, sandy bathing beach. Write D. OGDEN, South Haven, Mich.

LOCUST COTTAGE Berrien Springs Michigan.

On Chapin Lake. Boating, Bathing, Swimming, Fishing, Tennis, Home Cooking. Half mile Interurban. $6 up.

COURT HOTEL BERRIEN SPRINGS, MICHIGAN.

Ideal shady spot for a real rest, good food and good fishing. 3 blks. to Lake Chapin, 1 blk. to Interurban Station. Rates $1.50 per day. $7 per week.

BELVEDERE BEACH SOUTH HAVEN, MICH.

OPEN JUNE 15th. SAME MANAGEMENT 18 YEARS. BOOKLET. R. T. HISTED, Prop.

WISCONSIN.

Sherwood Forest Resort GREEN LAKE, WISCONSIN AND TWENTY COTTAGES

The extraordinary location, largest and newest resort in this section. For further information address R. W. MAPPS, Green Lake, Wis.

MID-LAKES RESORT BIRCH LAKE, WIS.

Comfortable home resort, good home cooking. Excellent fishing, boating and bathing. N. W. Ry 4-5 miles; St. Paul 4 miles by launch. A. E. Banks, Minocqua, Wis. Box 261.

IN THE DELLS Kilbourn, Wis.

Cold Water Canyon Resort

Mod., centrally located; exc. table. Write for booklet, "Tips on the Dells." Clinton Berry.

LOG CABIN RESORT BIG ST. GERMAIN LAKE, WIS.

New hotel, cottages. Fine game fishing. Home table. Farm in connection. J. H. Hunter, Sayner, Wis.

Lauderdale Lakes—The Sterlingworth.

Fishing, boating and bathing. Cottages for families. $2 up per day; $12-$14 per week. W. A. SHARP, Elkhorn, Wis.

FURNISHED COTTAGES

TO RENT on Beautiful Elkhart Lake. All modern improvements. Write Sigmund Bloomfield, Elkhart Lake, Wis.

Lake Side Farm Resort Eagle River, Wis.

Fine game fishing, bathing and boating. Home table—farm connection. W. L. PEDDYCOART, Eagle River, Wis.

AT THE DELLS

New Park Hotel, Kilbourn. Under new management. A. D. FINEGAN, Prop.

DEVIL'S LAKE, WIS.

THE GEM OF THE MIDDLE WEST.

KIRKLAND HOTEL AND COTTAGES. Circular on request. H. O. Terwilliger, Prop.

THE DELLS GRAND VIEW HOTEL

Highest and most picturesque location; 40 acres lawn and pine woods. Excellent table. Write KNUDSEN & LARSON, Kilbourn, Wis.

ETO EHO HAVEN

FINEST MUSKELLUNGE AND BASS FISHING. Private Cottage with Board, $12. J. L. KUHL, RESERVE, WIS.

ACKERMAN RESORT

TWIN LAKES, WISCONSIN.

Boating, bathing, bowling, fishing and dancing. Good home cooking. GEO. W. HIGLEY, Prop.

The Manhattan Resort

Delavan Lake, Wis. P. W. Cayo, Prop. Finest located resort at Delavan. Clean and new, electric light, dancing, cabaret, cafe, boating, bathing and fishing.

WISCONSIN.

Deer Park Lodge

POWELL, WIS. On Manitowish Lake

Situated on the best game fishing waters in the Northwest. Every out-of-door sport. First class chef. Through Northwestern Ry. Sleeper. We meet all trains at Powell. Fishing and hunting are the best. Write or wire for accommodations. E. ENGEMANN, Proprietor.

Spider Lake Resort HOTEL AND COTTAGES

MANITOWISH, WIS.

Within the reach of about 25 lakes. Good muskellunge, pike and bass fishing. Trap shooting. Bathing, Boating and Dancing. Extensive woods. Excellent home cooking. For further particulars, etc., apply to MRS. G. W. BUCK, Manitowish, Vilas County, Wis.

Hotel Resthaven

90 miles from Chicago, on good roads. Unsurpassed in the excellence of appointments and affords every known luxury to those desiring the utmost in accommodations. Two hundred rooms, either single or en suite, with private bath; swimming pool, billiards, tennis, card rooms, parlor; a nine hole golf course, and a fireproof garage. Cuisine unexcelled. American plan. Your patronage solicited and appreciated. Write, telephone or telegraph. S. R. CLARK, Mgr.

MUSKY TAVERNS

FORMERLY RABBIT'S FOOT RESORT, on Boulder Lake, and FOSTER'S MUSKY TAVERN on Fish Trap Lake

Splendid fishing—musky, bass, pike. Trout streams. Finest fishing in Wisconsin, amid virgin forest. Write for rates and booklet. Address PRIEBE & FOSTER, Boulder Junction, Wis.

Rocky Reef Resort ON BIG TROUT LAKE. The Sportsman's Paradise. Pleasure for Young and Old.

Write for New Booklet. JNO. WHITBECK, WOODRUFF, WIS.

"THE MOREY" Eagle River Waters

HAY FEVER UNKNOWN.

On point between Eagle and Otter Lakes—in chain of 27 lakes—in north woods. Best Muskellunge, Pike, Bass fishing. Good home table. Tennis, billiards and pool. Every modern convenience. For further particulars and booklet write Fred Morey, Eagle River, Wis.

THE HEMLOCK EAGLE RIVER

IMMEDIATE RELIEF FROM HAY FEVER

Beautiful summer resort, cool and delightful, on Muskellunge Lake of the Eagle chain of 27 lakes. In a dense forest of hemlock and birch. Best of bass and musky fishing. Unexcelled home table. Write for booklet. HERMANN ULRICH, Eagle River, Wis.

EVERETT RESORT

A high class family resort in the North Woods on a chain of 27 lakes. Bass, pike, muskellunge, trout; competent guides; launches, bowling, billiards, tennis. Excellent equipment throughout. Address E. A. EVERETT, Eagle River, Wis.

SISSON'S RESORT

ON LITTLE ST. GERMAIN LAKE, WISCONSIN

Hunting, Fishing, Recreation. Write for booklet. JOHN SISSON, Prop., Woodruff, Wis.

Powers Lake Hotel and Cottages

Spetzman's Resort, Powers Lake, Wis.

An ideal Summer Resort. Fine fishing; excellent bathing; new boats; first class meals and service. Write for booklet and special June rates. C. & N. W. Ry. to Genoa Jct. Autos meet all trains. R. A. Dewson, Prop.

DELLS OF WISCONSIN Schofield Hotel and Cottages

Spacious, homelike, beautiful grounds; excellent table; fresh vegetables; every convenience; free garage. Write for booklet. JOHN SMITH, Prop., Kilbourn, Wis.

IN THE DELLS ORCHARD FARM

One mile north of Kilbourn. Most beautiful spot in the Dells. Modern excellent table. Motor boat to trains and boat landing. D. De LONG, Prop., Kilbourn, Wis.

The Maplewood GREEN LAKE, WIS.

The hotel that is different. No extras; boats, bowling, billiards free. A warm welcome to those that are happy and want to make others so. If you have a grouch don't write for rates. VICTOR KUTCHEN, Prop., Green Lake, Wis.

IN THE DELLS PINE GROVE RESORT

Located in beautiful grove on banks of The Dells. Boating, fishing. Excellent meals. Booklet. WILLIAM NEUBARTH, Kilbourn, Wis.

LAKE COMO HOTEL LAKE COMO, WIS. 78 Miles from Chicago

On C. & N. W. R. R. A cool, quiet health resort. Modern conveniences. Boating, bathing and fishing. $2 a day; $10 a week. Write for booklet. D. J. Notter, Lake Geneva, Wis. R. F. D. No. 2, Box 78.

Silver Lake Resort SILVER LAKE, WIS.

Hotel and Cottages on Lake. Fishing, bathing and boating. Home cooking and baking. Depot 1 blk. Rate, $2 per day, $10 to $14 per week. CHAS. WENZLAFF, Prop.

OAKLAND HOTEL POWERS LAKE, WISCONSIN

The place to spend your vacation with all home comforts. Running water and gas in all rooms. New dancing pavilion. Postoffice address: GENOA JUNCTION, WIS.

BEAVER VIEW BEAVER LAKE, HARTLAND, WIS.

Most beautiful lake in Waukesha County. Modern conveniences. Good home cooking. Fishing, bathing, tennis. Free boats. Good roads. W. A. LARRATT.

South Shore Hotel LAKE GENEVA, WIS. R. F. D. No. 1

Chicken dinners for motorists. Fishing. Excellent table, billiards, bowling and dancing. Rates $9 and $10 per week. MRS. A. M. FERRIS.

CAMPS.

Camp Sosawagaming for Boys

On Lake Superior near Marquette, Mich. Opens June 29. For information address ... 307 Masonic Bldg. ...

…of inesti-
…ver experi-
…g Powder
…ity. Use
…CE'S
…Powder
…of tartar
…Phosphate

WISCONSIN.

…r Park Lodge
…WIS. On Manitowish Lake.
…on the best game fishing waters …rthwest. Every out-of-door sport. …chef. Through Northwestern …r. We meet all trains at Powell. …d hunting are the best. Write …r accommodations.
…ENGEMANN, Proprietor.

…r Lake Resort
…L AND COTTAGES
MANITOWISH, WIS.
…ch of about 25 lakes. Good muskel… …bass fishing. Trap shooting. Bath… and Dancing. Extensive woods. …ooking. For further particulars, … MRS. G. W. BUCK, Manitowish, Wis.

Resthaven Waukesha, Wisconsin.
…from Chicago, on good roads. …in the excellence of appointments, …very known luxury to those desiring …n accommodations. Two hundred …single or en suite, with private bath; …l, billiards, tennis, card rooms, … …hole golf course, and a fireproof …sine unexcelled. American plan. …age solicited and appreciated. …hone or telegraph.
S. R. CLARK, Mgr.

…KY TAVERNS
…RLY RABBIT'S FOOT RESORT, on Boulder Lake, and …STER'S MUSKY TAVERN on Fish Trap Lake
…ing—musky, bass, pike. Three trout …est fishing in Wisconsin, amid natural … for rates and booklet. Address … FOSTER, Boulder Junction, Wis.

…ky | ON BIG TROUT LAKE The Sportsman's Paradise
…Reef | Pleasure for Young and Old
…ITBECK …FF, WIS. | Resort

…MOREY" Eagle River Waters
…AY FEVER UNKNOWN.
…een Eagle and Otter Lakes—in chain …in north woods. Best Muskellunge …hing. Good home table. Tennis, bil… …ol. Every modern convenience. For …lars and booklet write Fred Morey, …Wis.

…HEMLOCK EAGLE RIVER
…E RELIEF FROM HAY FEVER.
…mmer resort, cool and delightful. On …ake of the Eagle chain of 27 Lakes. …est of hemlock and birch. Best pike …y fishing. Unexcelled home cooking. …let.
…N ULRICH, Eagle River, Wis.

…ETT RESORT
…family resort in the North Woods. …27 lakes. Bass, pike, muskellunge. …t guides; launches, bowling, billiards. …ent equipment throughout. Address … E. A. EVERETT, Eagle River, Wis.

…ON'S RESORT
…T. GERMAIN LAKE, WISCONSIN.
…hing. Recreation. Write for booklet. …SSON, Prop., Woodruff, Wis.

…ake Hotel and Cottages
… Resort, Powers Lake, Wis.
…mmer Resort. Fine fishing; ex… …g; new boats; first class meals … Write for booklet and special … C. & N. W. Ry. to Genoa Jct. …l trains. R. A. Dewees, Prop.

…S OF WISCONSIN
… Hotel and Cottages
…like, beautiful grounds; excellent …egetables; every convenience; free …for booklet.
…N SMITH, Prop., Kilbourn, Wis.

…THE DELLS
…HARD FARM
…of Kilbourn. Most beautiful … …Modern excellent table. Motor Bus …oat landing.
…ONG, Prop., Kilbourn, Wis.

…plewood GREEN LAKE, WIS.
…t is different. No extras; boats …s free. A warm welcome to those …and want to make others so. If …ch don't write for rates.
…CHEN, Prop., Green Lake, Wis.

IN THE DELLS
…GROVE RESORT
…iful grove on banks of The Dells. … Excellent meals. $9-$10 week. …AM NEUBARTH, Kilbourn, Wis.

… HOTEL LAKE COMO, WIS. 76 Miles from Chicago
… R. R. A cool, quiet health resort. …ces. Boating, bathing and fishing. … week. Write for booklet. D. J. …a, Wis. R. F. D. No. 2, Box 76.

…ke Resort SILVER LAKE, WIS.
…s on Lake. Fishing, bathing and …cooking and baking. Soo Line … $2 per day, $10 to $14 per week. …S. WENZLAFF, Prop.

…D HOTEL POWERS LAKE, WISCONSIN
…pend your vacation with all home …ing water and gas in all rooms. …tion. Postoffice address: GENOA JUNCTION, WIS.

…RVIEW BEAVER LAKE, HARTLAND, WIS.
…akes in Waukesha County. … Good home cooking. Fishing. …Free boats. Good roads. …

… Hotel LAKE GENEVA, WIS. R. F. D. No. 1.
…for motorists. Fishing, bathing …and dancing. Excellent meals. …per week. MRS. A. H. PERRS…

…CAMPS.
…wagaming for Boys
…or near Marquette, Mich. … …ormation address Clarence B. … …Bldg. Phone …

SOUTH'S REVOLT ON DELEGATES FRETS THE G. O. P.

Representation Under the New Rule Promises to Stir Up Convention Row.

Southern rebellion against enforcement of the restricted representation rule of the Republican national committee rapidly approaches a crisis.

It is now known that organization leaders are worried over prospects of a fight that will start with the first national committee session, one week from Thursday. It is quite likely to cover each of the southern state that were most vitally affected, as well as New York, the only northern state to lose delegates by the new rule.

Activities of former Postmaster General Frank H. Hitchcock in state and district conventions below the Mason and Dixon line, said to have been in the interest of Justice Hughes, are reported to have been responsible for a quiet agreement among southern anti-Hitchcock leaders to pool issues, make a fight for full representation, take possession of the additional delegates if the contest is won, and spoil some carefully laid plans of Mr. Hitchcock and his principals.

Expect Aid of Anti-Hughes Men.

The story is that these southern Republicans will have the coöperation of anti-Hitchcock and anti-Hughes leaders in the New York delegation and assistance of certain other northern states, whose leaders want a return to the 1912 conditions, as preparatory to the campaign of 1920.

Secretary James B. Reynolds of the national committee said that the probable result will be the renewal of the movement to restrict further the voting strength of the Democratic states.

Texas Starts Row.

The row is precipitated by action of the Texas state convention in demanding full representation. Texas bases its claim upon the language of the state primary law, that provides distinctly that each congressional district shall elect two national delegates.

"If Texas is permitted to get by with its claim for more votes," a party leader said yesterday at the Congress, "the national convention cannot deprive other southern states of the same privilege, and if the south gets its full quota of delegates under the 1912 apportionment Mr. Hitchcock will find that his scheme to hand pick the southern representation will be kicked into the lake. Likewise it is good night for the Hughes boom, if it has to depend for sustenance upon southern votes."

Trouble Spreads in Alabama.

Secretary Reynolds received telegraphic notice that delegates at large and delegates from the Birmingham district are to be contested, probably to be followed by contests for the entire state of Alabama, involving sixteen seats, and bringing the total of contests well above the fifty mark.

This is believed to be a part of the under-cover scheme to force the issue of full representation, although earlier reports have been that the Alabama muss is strictly a row between the whites and the blacks.

The big Roosevelt drive for Republican delegates is due to get to a climax when the colonel arrives in Chicago next Monday for a four hour stopover. He gets here at 4 o'clock in the afternoon and departs at 8:05 p. m. for Kansas City, where he is to deliver the Memorial day address.

All active presidential candidates will have headquarters open; campaign managers will have been here for two or three days. All needed to give the colonel's boom a smashing impetus, his friends believe, is a demonstration of strength when he gets to town Monday.

No definite plans have been announced and nothing is expected until after the return of Harold L. Ickes and Secretary O. K. Davis of the Progressive national committee from the meeting of the Progressive executive committee in New York today.

POLITICAL POT'S BUBBLES

Notes on Some of the Things Being Done and Those Doing Them in the Big Campaign Game.

Frank H. Hitchcock, former postmaster general and herder of the Taft delegates in 1908, will have headquarters in M 1 and 2 at the Congress beginning June 1. He is herding for Hughes this season, the reports say.

The rooms that had been reserved for Henry D. Estabrook, erstwhile candidate for president, have been turned over by the Congress hotel management to T. Coleman Du Pont of Delaware, and the dopesters have figured that Estabrook is now among the missing as a presidential aspirant.

The North Dakota delegation has secured headquarters at the New Southern hotel. Washington, Montana, and Oregon will establish their base at the Hotel Sherman. Georgia will be at the Victoria. Maine has secured rooms at the Congress.

Charles A. McCulloch was named manager of the Sherman headquarters to be established Monday in the gold room of the Congress by the 1916 club. The schedule of arrangements for booming the Illinois candidate is to be prepared today.

A general meeting of the mayor's entertainment committee, in charge of social features that are making for the Republican and Progressive delegates, is set for tomorrow night in the Louis XVI. room of the Hotel La Salle. An informal dinner is to be served.

At a meeting of German-American clergymen of all denominations in Orpheus hall, 139 North La Salle street, Monday, the Society of the United German-American Clergymen of Chicago and Vicinity was formed. They adopted as their slogan, "Country above party." They adopted resolutions to oppose the nomination of Wilson or Roosevelt or any other candidate "of the same un-American, pro-British attitude."

VETERAN CABINET MEMBER LOOKS IN ON POLITICIANS.

James Wilson, Four Times Secretary of Agriculture, Says There Is a Lot of Good G. O. P. Timber.

James Wilson, secretary of agriculture in four cabinets, looked over the national convention early birds at the Congress yesterday, dropped in at national headquarters, and started for Iowa, leaving behind the comment:

"'It's a free-for-all sure enough, and it's anybody's race."

"' We have just as good material in our party as in 1884," Mr. Wilson said. "Then the big men were all in the open, while now they are under cover, but they are all strong, sound, and capable men, and once started will make strong races.

"I am not in politics, never was, and never will be," he concluded, as he caught a train, "so don't look for me at the convention."

TEXAS MOOSE HIT WILSON.

Waco, Texas, May 23.—The Progressive party of Texas in state convention here today condemned the "policies" of the Wilson administration, commended the principles of "true Americanism and preparedness as typified by Col. Roosevelt," and elected uninstructed delegates to the Progressive national convention.

TAGGART SWATS PORK BARREL AS SENATORS GASP

New Hoosier Member Says He Won't Stand By and See Treasury Robbed.

[BY A STAFF CORRESPONDENT.]

Washington, D. C., May 23.—[Special.]—Declaring that he was unwilling to stand by and see the government treasury robbed by his colleagues, Senator "Tom" Taggart of Indiana today pitched into the fight in the senate against the $43,000,000 river and harbor pork barrel bill. Senator Taggart, after announcing that he favored a comprehensive system of waterway improvement, said:

"I am unalterably opposed to the improvement of every liittle creek, bay, inlet, sound, and river at the expense of the United States treasury."

The senators who had been fighting the pork barrel were just as surprised as those who had been fighting for it. As Taggart continued, the entire senate gave him attention.

Part Good, Part Bad.

"With the bill in its present shape," he said, "I do not see how I can give it my support. I do not consider it my duty to vote for every measure which is presented to the senate. On the other hand, I conceive it to be my duty to vote only for those measures which when enacted into law will give to the people benefits at least equal to the cost of procuring them. This bill has many worthy objects in it which commend themselves to me, but it has many items which seem wholly indefensible."

In closing his remarks Senator Taggart said:

"I heartily concur in the opinion expressed by the senior senator from South Carolina the other day that it would be well to spend the money we propose to appropriate in this bill for battleships and not for snagging creeks. And I am sure the people of the country agree in this view."

Resume Fight Today.

The battle against the pork barrel was short lived today because the senate went into executive session early in the afternoon. It will be resumed tomorrow, when the motion to cut the bill in half will be offered. If the Republicans support this it is sure to carry, as already Senators Taggart of Indiana, Tillman of South Carolina, Thomas of Colorado, Husting of Wisconsin, Hitchcock of Nebraska, and Pomerene of Ohio, Democrats, have promised to vote for it. Senator Lewis of Illinois was undecided tonight whether to support the reduction or not.

THE DAY IN CONGRESS

SENATE.

Met at noon.

Resumed debate on rivers and harbors appropriation bill.

Motion to reconsider unfavorable vote on confirmation of George Rublee as member of federal trade commission was lost, 38 to 38.

Recessed at 5:45 p. m. to 11 a. m. Wednesday.

HOUSE.

Met at 11 a. m.

Passed Porto Rican bill after striking out amendment granting woman suffrage.

Resumed consideration of the district appropriation bill.

Adjourned at 5:50 p. m. to 11 a. m. Wednesday.

HUGHES WOULD GET GERMAN VOTE, TEUTON EDITORS SAY.

Poll by New York Paper Shows Supreme Court Justice Is Held in High Esteem as Candidate.

New York, May 23.—[Special.]—German editors in the United States, asked by the Sun as to what is the attitude of the German-American voters toward Supreme Court Justice Charles E. Hughes as a presidential possibility, almost unanimously favor his candidacy.

Dr. Walter Jaeger, editor of the New Yorker Herold, said: "Justice Hughes has the confidence of the Germans and in my opinion would be the strongest presidential candidate who could be named."

F. P. Kenkel, editor of Amerika of St. Louis, said: "Hughes would certainly be a candidate to inspire the citizens of German blood with confidence. He will appeal to this element as Roosevelt, who has been chasing issues these many years, never can."

Edward Selbman, city editor of the Illinois Staats Zeitung, said: "Not until after the Democratic and Republican conventions will the Germans make their choice. I will say, however, that there will be no German votes cast for Wilson, Roosevelt, or Root."

BRYAN NOT DRY CANDIDATE.

Refuses to Discuss Seriously Report He May Be Nominated by Prohibitionists.

Washington, D. C., May 23.—Former Secretary Bryan here tonight to attend a dinner given in his honor, said he never had heard of the possibility of his being nominated for president on the prohibition ticket, "and never expected to hear of it except through the newspapers." He declined to treat the subject seriously enough to answer a direct question as to whether he would accept the nomination if it were tendered.

NO matter how much you pay for soap, its makers cannot put more quality into it than the makers of Ivory Soap put into Ivory.

First of all, the choicest materials the world affords are secured for Ivory Soap, and nothing else enters into its composition. Then these materials are combined by skillful soap-makers whose sole aim is to make Ivory Soap not as quickly as possible but as perfectly as possible.

The result is a sweet-smelling, pure, white, mild, floating cake, containing no free alkali or unsaponified oil—as good soap as can be made.

IVORY SOAP IT FLOATS 99 44/100% PURE

SUBSCRIBE FOR THE TRIBUNE ADVERTISE IN THE TRIBUNE.

THAR'S some things we have to *learn* to like—such as olives an' hard work. Thar's others we take to *naturally*—such as baseball games an' VELVET.

Velvet Joe

Longer Wear at About the Same Price as Last Year

You always get mileage from Empire Reds at a low price—and you pay about the same now despite the increase in rubber prices.

Empire Red tires have shown their gumption and class—witness the riot of colors in tires that followed Empire Reds—the first red tires and the only red tires. Motorists already know the story of Empire red rubber's superiority. Empire Red Tires wear out in time, but they never rot out or give out and they are *"tougher than nails."*

Empire Tires RED WEAR LONGEST

This all-new Empire red rubber stays live and bouncy. It resists blow-outs. It stays cool under the hottest kind of running. The extra thick tread gives extra mileage. All of these contribute to the long life of Empire Reds.

Adjustments are made on the basis of 5,000 miles.

Use "Peerless" Red Rubber Inner Tubes—they're in the same endurance class as Empire Shoes.

EMPIRE RUBBER & TIRE CO.
Chicago Branch, 1627 Michigan Ave.
Home Office and Factory, Trenton, N. J.

"If it's Red it's an Empire"

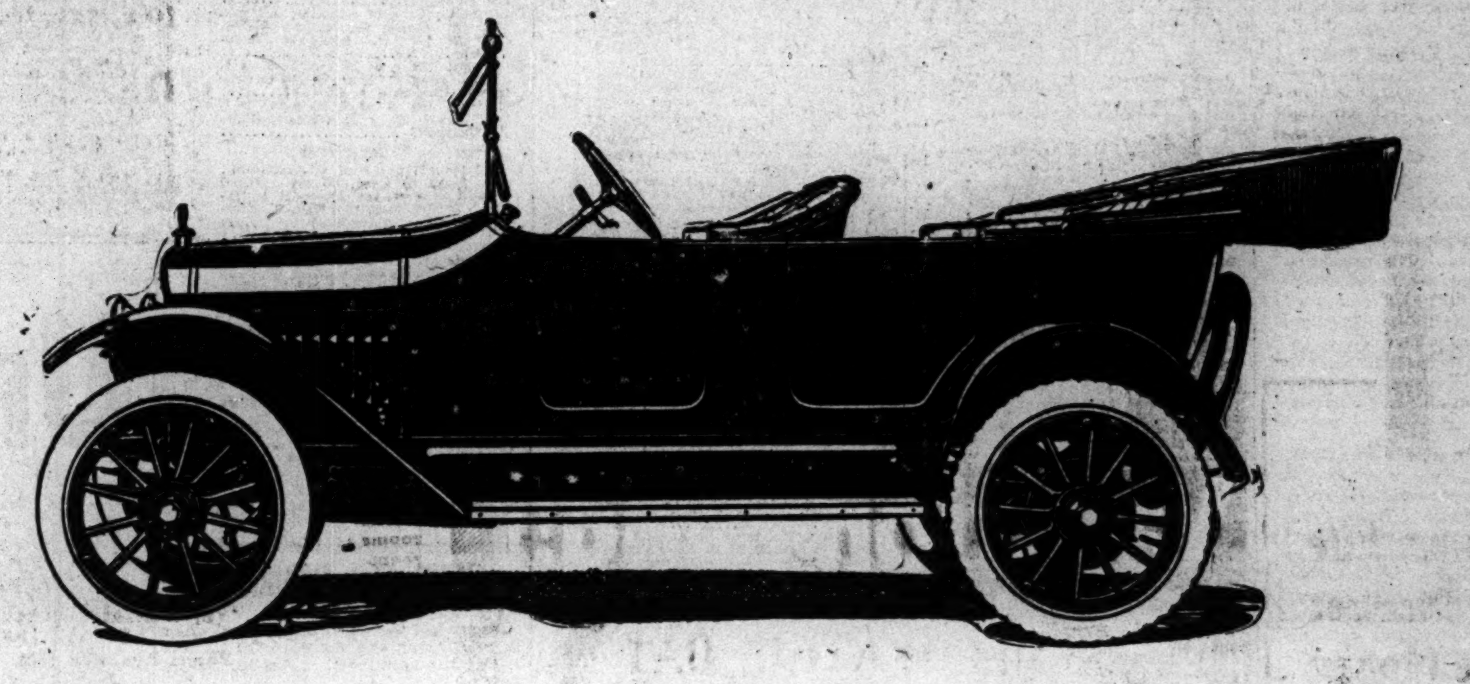

Why You Should Own a Maxwell

Comfort — First, because it is a comfortable riding car. Plenty of room for five people; deep, soft cushions; springs made of the best spring steel, scientifically heat-treated, accurately suspended and balanced. You will always be comfortable in a Maxwell.

Appearance — Second, because the Maxwell is a trim, smart, good-looking car.

Many makers of heavy, high priced cars, as you know, have copied the general lines, the shape of the body and hood of the Maxwell. This is more of a compliment than an infringement.

Service — Third, because the Maxwell, being a product of thirteen years evolution, is so designed and manufactured that it gives unfailing, consistent and satisfying service to thousands of owners.

Maxwell cars are made of the best materials that money and brains can buy—*and they are made right.* You can get out of any car only what is put into it.

Low First-Cost — Fourth, because you get everything in a Maxwell that you can get in *any* car and you get it for less money.

The answer to this is that the Maxwell is a light car and it is built in enormous quantities. The Maxwell Co. is one of the three largest producers of high grade motor cars in the world.

Low After-Cost — Fifth, because the Maxwell will give you *more miles per dollar than any car built.*

We say this without hesitation or doubt. It is our honest belief and we are willing to prove it by Maxwell owners, by comparison with any other car or by any other way you suggest or prefer.

The Maxwell will please you. *We know it will.* Let us arrange for a demonstration and we'll take the responsibility of satisfying you completely.

Touring Car $655 Roadster $635
F. O. B. DETROIT

Maxwell

MAXWELL AUTO SALES CO.
OPEN EVENINGS AND SUNDAYS
2426 Michigan Avenue, Chicago
Phone Calumet 4360

Maxwell

Time Payments if Desired

J. R. THOMPSON COMPANY BUYS LOOP LEASEHOLD

High Class Restaurant Building to Go Up at 69-71 West Monroe Street.

An interesting transaction in the downtown district, closed yesterday, was the purchase by the John R. Thompson company from Walter H. McDonald of the leasehold interest and building at 69-71 West Monroe street. The lot is 22 2-3 feet front, with a depth of 190 feet, between Dearborn and Clark streets, and is improved with a five-story building.

The consideration is not disclosed, but the statement is made that the property has been offered at $80,000. The land belongs to William I. Goodman and was under a lease to Thomas McGinnis for ninety-nine years from May 1, 1905, at an annual rent of $6,500.

Mr. McDonald acquired the interest of Mr. McGinnis last year. The transfer was contested in the courts.

Site Valued at $241,585.

In this connection it is interesting to note that a corresponding parcel, adjoining on the east, is under lease for ninety-nine years from April 1, 1911, to Wert, Triens & Mathes, druggists, at an annual net rent of $10,000.

The property at 69-71 was valued by the board of review at $241,585, of which $226,585 is in the land.

It is announced the Thompson company will improve the premises with a high-grade building adapted to restaurant purposes. John B. Ackerman and E. Orris Hart & Co. were the brokers in the transaction, while Elmer Schlesinger represented the Thompson company in a legal way.

E. J. Rose Gets Rest of Site.

A year or more ago a deal was closed by which Emile J. Rose acquired an undivided three quarters interest in the property on the west side of Clinton street with a frontage of 165 feet, extending south to Jackson boulevard, on which it has a frontage of 106 feet, and north to Quincy street, on which it fronts 158 feet. The consideration was reported at $300,000. Mr. Rose now has acquired the remaining quarter interest and while the consideration is withheld it is believed to be $100,000, making $400,000 for the entire holding.

The purchase is said to have been largely influenced by the belief that values in that vicinity are certain to be materially advanced by reason of the new Union passenger station.

$70,000 Loop Loan at 4¼ Per Cent.

A notable loan in the downtown district was made a matter of record yesterday. It was made by the Chicago Title & Trust company, trustee to the estate of Edwin F. Gillette, is for $70,000 five years at 4¼ per cent and is secured by the fee under the Hartford building at the southwest corner of Dearborn and Madison streets, 92½x50 feet. It is interesting as being the lowest rate which has been made since the beginning of the war.

The same trust company is also trustee in a loan of $85,000, five years at 6 per cent, to Jennie Kelley on the Magnolia Terrace apartments at 4876-84 Magnolia avenue.

S. C. Iverson of Hibbard Porter & Bro., has leased for Julia F. Porter and James F. Porter to the Val Blatz Brewing company of Milwaukee the store and basement at the southeast corner of State and Lake streets, 14x62 feet, for a term rent of $20,650.

Shirt Company Gets Loop Store.

Willis & Frankenstein have leased for the Washington Shirt company to George V. Weinhofer the store in the Powers building at 52 East Monroe street for a term from August 1 at a term rent of $21,500. The store will be used in connection with that at 39 South Wabash avenue.

F. J. Graham is trustee in a loan of $55,000, five years at 6 per cent, to the Cicero & Proviso Ice company on property in the village of Ridgeland.

The high grade six apartment building at 855-57 Ainslie street with 70x110 feet of ground has been sold by Karl G. MacVitty to W. C. Evanson for a reported consideration of $32,500, subject to an incumbrance of $15,000. Paisley & Walker represented both parties to the transaction.

$120,000 Loan on Apartments.

The Chicago Title and Trust company is trustee in a loan of $120,000 seven years at 6 per cent to Michael Giardino, secured by the Lafayette apartments at the northeast corner of Magnolia avenue and Lafayette street.

Charles Salinger et al. have sold to N. C. Sauerbier the flat property in Logan boulevard 423 feet west of Sacramento avenue, lot 50x125 feet, north front, for an indicated consideration of $56,000, subject to an incumbrance of $35,000.

T. F. O'Connell has sold to Alma Johnson the six flat building on 50x125 feet of ground at 4346-48 Kenmore avenue, between Montrose and Buena avenues, for a reported consideration of $21,000, subject to an incumbrance of $18,500.

There was a large attendance at the "jollification" luncheon of the Cook county real estate board at the Hotel Sherman yesterday. It was the last luncheon before the summer vacation and a special feature was that it was given in honor of the first 100 members of the board. In addition to a vaudeville program, short talks were made by Chairman of the luncheon committee, F. L. Dean, President Robert E. L. Brooks, and former Presidents Albert Wahl, Richard W. Wolfe, and James W. Hedenberg, as well as Ralph Badeaux, Paul Kraemer, and Charles Adelman.

A special meeting of the Chicago real estate board will be held this afternoon at 2 o'clock when a report will be submitted by the special committee of the board on the proposed $5,100,000 bond issue for bridges to be voted for at the approaching judicial election. Action will also be taken regarding the proposed preparedness parade and participation on the part of the board.

Real Estate Transfers.

CALUMET.

Blue Island, lots 8 to 10, block 12, 31-37-14, notes amounting to $4,215, May 18 [C. E. Anderson to Howard S. Gemmill] 1

Blue Island, lots 4 and 5, block 79, rev stamp $5, May 15 [August Zacher to Claud E. Andersen] .... $1 etc

CICERO.

Close sub, lot 1, blk 6, 8-39-13, rev stamp $2.50, May 22 [A. J. Bunge to Emma Bunge] 2,500

Forces' sub, pt lot 7, blk 1, 7-39-13, rev stamp $3, May 7 [E. E. Wood to Byron C. Porter] 2,650

Hiatt's sub, lot 8, blk 1, 7-39-13, rev stamp $6, May 16 [Margaret H. Ratcliff to Myrtle G. Ratcliff] 6,000

Oak Park, Chi. Herald add, lots 33 to 35, blk 1, rev stamp $2, April 11 [Globe Surety Co. to Robt. H. Tietz] 1

Oak Park, Chi. Herald add, lots 33 to 35, blk 1, April 21 [Anna M. Challacombe quitclaims to Globe Surety Co. of Kansas City, Mo.] 80

Oak Park, Chi. Herald add, lot 3, blk 8, rev stamp $2, April 4 [E. D. Bamberger to Irvine J. Moffatt] 1

Twp 39, pt lot 9, blk 22, 29-39-13, rev stamp $1, incumb $1,800, May 16 [Julius Kinst to Gabor Novak] 10

Twp 39, pt lot 9, blk 22, 29-39-13, rev stamp $1, incumb $1,800, May 20 [Julius Kinst to Louis Lukes] 10

WEST TOWN.

Ashland-blvd., 72 s of W. Harrison-st., w f, 33x148, rev stamp $9.50, May 19 [J. F. Bishop et al by m in c to R. S. Reynolds] 9,282

Adams-st., W., 2049, n f, 26x125, rev stamp $1.50, incumb $1,200, May 16 [E. A. Mechling to John F. Kelly] 2,750

Ashland-blvd., 101 n of W. Van Buren-st., w f, 24x150, May 18 [Agnes C. Stogh to Thos. J. Harper] 1

Same ppty, May 19 [T. J. Harper to James A. Stough et al] 1

Adams-st., W., 265 w of S. Cicero-av., n f, 25x122, rev stamp $3.500, incumb $3,750, May 18 [Edna S. Hale to Elizabeth Zarobsky] 6,800

Beach-av., 240 w of N. St. Louis, n f, 24x123, rev stamp $1.50, incumb $1,925, Aug. 12, 1910 [Cont. & Com. Nat. Bk. of Chicago to Lena Hanson] 3,000

Same ppty, Aug. 11, 1910 [F. W. Croll quitclaims to Cont. & Com. Nat. Bk.] 1

Central-av., n e cor Iowa-st., w f, 33x125, rev stamp $2.50, April 15 [G. M. Sayer to Chas. A. Swanson] 5,250

Claremont-av., S., 316 n of W. Harrison-st., e f, 61x126, rev stamp $2, incumb $4,500, May 5 [Dyer Holloway to Aniello Renzi] 10

Diversey-av., n e cor Washtenaw, s f, 170x133, m or l, rev stamp $5, incumb $2,300, May 6 [Katherine Murphy to Mark Levy] 10

Erie-st., W., 85 e of N. Lamon-av., s f, 25x120, rev stamp $2.50, May 1 [Edward Brophy to Edward Ellsworth] 10

Elston-av., n w cor Washtenaw, s w f, 405x166 and o p, rev stamp $20, May 15 [Chas. Meinke to John A. Lundstrum] 10

Francisco-av., 175 s of Altgeld, w f, 50x125, and o p, May 2 [C. C. Wulf to Amelia C. Amthor] 10

Same ppty, May 2 [Emelie C. Amthor to Chas. C. Wulf] 10

Flournoy-st., 156 e of S. Leavitt, n f, 10x125, rev stamp $3, May 18 [Anna M. Webster to Jennie P. Montenegro] 3,000

Harrison-st., W., 51 e of S. Kolmar-av., s f, 25x125, May 17 [Effie B. Crisp to Raymond J. Ellis] 1

Huron-st., W., 143 w of N. Hoyne-av., n f, 24x123, rev stamp $3, May 18 [John Jablonski to Antoni Jopek] 3,000

Huron-st., W., 96 w of N. Robey-st., s f, 48x100, rev stamp $2, incumb $2,400, May 17 [John Sondaj to Wladyslaw Jez] 10

Komensky-av., S., 325 s of W. 30th-st., e f, 25x125, rev stamp $3, April 19 [J. J. Zarobsky to John Whitehead et al.] 10

Kostner-av., S., 150 n of W. 15th-st., e f, 25x125, rev stamp $1.50, incumb $1,600, April 8 [W. G. Lexa to Frank Hartel] 10

Kolmar-av., S., 237 n of Lexington-st., w f, 75x116, rev stamp $5, incumb $2,000, May 22 [Lizzie H. Bronson to Annie T. Manninn et al.] 10

Kenneth-av., N., n w cor West End-av., e f, 184x130, rev stamp $5.50, incumb $2,250, May 22 [C. E. Edwards to Henry E. Brackett] 10

Kendall-st., 92 s w of Birch-st., s e f, 24x100 m or less, rev stamp $3.50, incumb $5,800, May 16 [Joseph Sosin to Jacob Taff] 10

Kendall-st., 72 s w of Birch-st., s e f, 24x100 m or less, pur mon tr deed $1,600, rev stamp $2, incumb $5,500, May 16 [Jacob Taff to Harry Porter] 10

Lexington-st., 356 e of S. Lavergne-av., s f, 25x124, rev stamp $2, incumb $2,500, May 20 [Edward Ellsworth to Carl A. Hoffman] 10

Lemoyne-st., 100 w of N. Spaulding-av., s f, 50x124, rev stamp $2, April 26 [H. A. Rezek quitclaims to Peder P. Vinje] 10

Lemoyne-st., 2310-12, s f, 50x124, rev stamp $2, sub to 2 mtgs, April 25 ...

...

Same property, rev stamp $12.50, incumb $15,000, May 15 [Jennie M. Hill to Edna M. Forsyth] 10

Morgan-st., S., s w cor 32d-pl., e f, 56x125, m. or less, rev stamp $10, May 16 [C. T. & T Co. to Walter Dombrowski] 10,000

Morgan-st., S., s e cor 32d-st., w f, 81x130, and o p, May 1 [F. J. Palt q c to Mary Gorywoda et al.] 1

HYDE PARK.

Jeffery-av., 200 s of E. 70th-st., w f, 50x126, rev stamp $6, incumb $15,000, May 19 [H. F. Eggers to Norma T. ...

...

Giddings-st., 2736, 2 story brick flats, E. J. Sauer, 2707 Leland-av.; T. J. Reynertson, arch.; N. Herskind Peterson, mason 8,000

Barry-av., 4142, 2 story brick flats, M. Jorgenson, 3236 Potomac-av.; A. Jacobs, arch.; S. N. Nielsen, mason 6,000

460 feet east of Ashland-av., 173 feet north of 44th-st., 4 story steel and concrete fertilizer building; Morris & Co., U. S. Yds.; F. A. Fielder, arch.; M. Stephen, mason; owner is carp. 80,000

PROMPT AID FOR AILING SKIN

Poslam and Poslam Soap Always Soothing, Comforting, Healing.

LOOKOUT FOR YOUR SKIN

Poslam and Poslam Soap can do so much for ailing skin. These splendid products are ready to serve you safely, quickly and well. If you need them, use them with every confidence. Poslam, the remedy, heals with a readiness often astounding. It stops all itching when applied, and in Eczema and stubborn affections works improvement actually visible every day. Poslam is quick to act. For pimples and minor blemishes treatment is very brief.

Poslam Soap is doubly agreeable, doubly beneficial to the skin because medicated with Poslam.

For sample, send 4c stamps to Emergency Laboratories, 32 West 25th Street, New York City. Sold by all druggists.

—Advertisement.

ZEMO FOR DANDRUFF

You do not want a slow treatment when hair is falling and the dandruff germ is killing the hair roots. Delay means—no hair.

Get, at any drug store, a bottle of zemo for 25c or $1.00 for extra large size. Use as directed, for it does the work quickly. It kills the dandruff germ, nourishes the hair roots and immediately stops itching scalp. It is sure and safe, is not greasy, is easy to use and will not stain. Soaps and shampoos are harmful, as they contain alkali. The best thing to use is zemo, for it is pure and also inexpensive.

Zemo, Cleveland.

—Advertisement.

Fishermen Get Ready

Heed

"The Call o' the North Country"

Season Opens May 29th

Forget business for a while and enjoy a few days' good fishing and general out-o'-doors good time in Northern Wisconsin—the "Fisherman's Paradise."

This whole region is a net work of forest girt lakes rivers and streams, easily accessible by good roads and trails—is the home of the lordly muskellunge, the gamy bass, the fighting trout—nine fish hatcheries are constantly replenishing these waters—the sport is always keen.

Chicago, Milwaukee & St. Paul RAILWAY

Regular train for the North Country daily from Chicago at 8:25 p. m. Every Friday, commencing June 9, a special train will be operated on fast schedule leaving Chicago at 6:10 p. m., arriving in the North Country early Saturday morning. Return Special from the North Country every Sunday night, arriving Chicago in time for business Monday morning.

North Country map and full information at address below.

Ticket Offices: 52 W. Adams St., Marquette Bldg. (Tel. Harrison 6162, Automatic 680-326) and Union Passenger Station.

C. N. SOUTHER, Gen. Agt. Pass. Dept., 318 Marquette Bldg., CHICAGO

The ALL Virginia cigarette—

Piedmont

THE CIGARETTE OF QUALITY

10 for 5¢

Also Packed 20 for 10¢

NOTE:—300 years! That's how long Virginia tobacco has been cultivated and improved, year by year. Experts say that the soil of Virginia and the Carolinas yields the *highest-grade cigarette tobacco on earth!* As a matter of fact, Virginia is known as "the tobacco-man's tobacco."

The Business of Walking

is your business.

So take a business interest in your walking.

You can walk with safety, ease and comfort if you invest in

CAT'S PAW CUSHION RUBBER HEELS

The Foster Friction Plug prevents slipping.

Cat's Paw Rubber Heels take you through the day's work easily. They prevent that tired feeling.

No holes to track mud and dirt.

They're better, more up-to-date than the ordinary kind. Cost no more—All dealers sell them. 50 cents attached—Black or Tan. Make it your business to put them on your shoes today.

Do you have weak arches? Then you need the Foster Orthopedic Heel which gives that extra support where needed. Especially valuable to policemen, motormen, conductors, floor walkers and all who are on their feet a great deal. 75c attached at your dealer's—or sent postpaid upon receipt of 50c. and outline of your heel.

THE FOSTER RUBBER CO.
105 Federal St., Boston, Mass.

Originators and Patentees of the Foster Friction Plug which prevents slipping.

SUBSCRIBE FOR THE TRIBUNE ADVERTISE IN THE TRIBUNE.

United States 'Nobby' Tread Tires

'Nobby' Tread
One of the Five

Forget Tires During Your Holiday Motor Trip

Out in the open in your car for the week-end and the holiday! Are you prepared?

Is your car ready—tuned up?

Are your tires fit—have you the right ones to give you mileage minus trouble? Are they the tires exactly suited to your car?

For—bear in mind—even the best in the world will not give service unless it has the right tires.

One of the five types of United States Tires is exactly suited to your car—is the right tire.

"Cannon Ball" Baker's transcontinental world's record car was equipped with United States 'Balanced' Tires. Baker says: "No other tires would have stood the test."

Ask the nearest United States Tire Dealer for your copy of the booklet, "Judging Tires," which tells how to find the tire to suit your needs.

United States Tire Company

'Chain' 'Nobby' 'Usco' 'Royal Cord' 'Plain'

"INDIVIDUALIZED TIRES"

Chicago Branch: United States Tire Co., 1222 Michigan Ave.

EXPRESS S[...] NEARS A[...] HALF TO [...]

Drivers Signify W[...] Take Old Jobs, [...] Without a [...]

The beginning of the e[...] wagon drivers' strike w[...] when it was declared a[...] striking employés of tw[...] had signified their willi[...] to work.

No condition was outl[...] ers, and it is believed t[...] their former jobs at th[...] hours and wages.

The strike situation, [...] ployers, has "simmere[...] than fifty "professiona[...] are still insisting that [...] panies will be unable to [...] they come to "terms." [...] the "embargo" on ex[...] into Chicago was lifted [...] forty-five miles.

Goods Begins to [...]

Produce dealers and [...] street merchants began [...] late in the afternoon f[...] the first time since the s[...]

Express company offic[...] shipping industry would [...] in twenty-four hours.

From the viewpoint [...] ganizers the strike, alth[...] lost, has accomplished [...] unionizing the employ[...] their defeat to the [...] attitude of other union[...] not work in conjunction[...]

No Rise of [...]

Fear that the strike w[...] in the price of variou[...] was declared unfounded [...] man, a South Water [...] who headed a committ[...] pose of bringing about [...] the trouble.

Another strike which [...] voluntary return to w[...] the men was that of [...] workers in the factory o[...] ball company, Twenty-[...] Marshall boulevard. [...] a slight raise in salary [...] if all return, but it wo[...] per cent asked for.

Threats of a strike [...] night by the Journeym[...] union when the union's [...] men failed to agree wit[...] of the Master Horsesh[...] association.

John Gregor of 1830 W[...] street and Joseph Kren[...] Twelfth street, said to [...] ment workers, who threw[...] breakers, were arrested [...] had been fired to fright[...]

LONG CHAIN OF [...]

Dr. W. Pingree Cu[...] Friend, Says Girl [...] Divorce C[...]

"Dr. W. Pingree Cu[...] only friends," testified [...] naugh yesterday before [...] during the hearing on [...] of Mrs. Juliette Curtis, [...] physician of misconduc[...]

The cross bill of Dr. [...] same charge against [...] her brother-in-law, Joh[...] according to Dr. Curtis [...] witness for him.

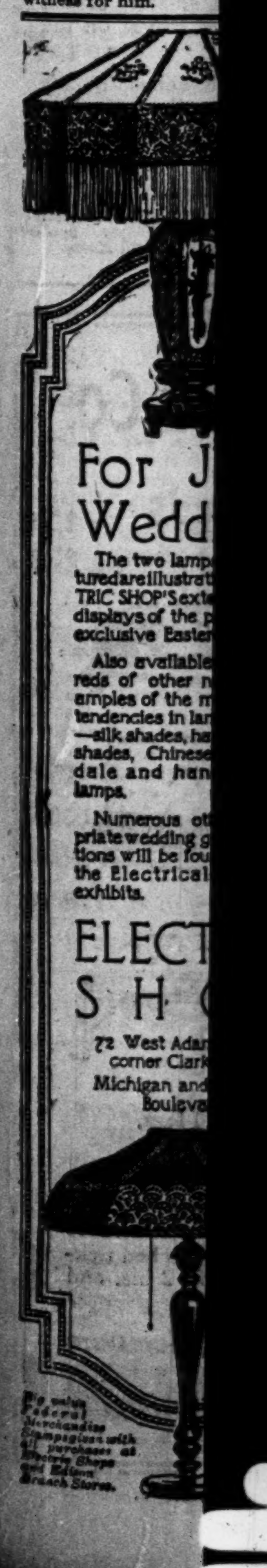

For J[...] Wedd[...]

The two lamps [...] ELECTRIC SHOP'S [...]

ELECT[...] SHO[...]

72 West Adam[...] corner Clark [...] Michigan and [...] Boulev[...]

EXPRESS STRIKE NEARS AN END; HALF TO RETURN

Drivers Signify Willingness to Take Old Jobs, It Is Said, Without a Raise.

The beginning of the end of the express wagon drivers' strike was seen yesterday when it was declared almost half of the striking employés of two big companies had signified their willingness to return to work.

No condition was outlined by the strikers, and it is believed they will be given their former jobs at the regulr scale of hours and wages.

The strike situation, according to employers, has "simmered down" to less than fifty "professional" agitators who are still insisting that the express companies will be unable to do business until they come to "terms." During the day the "embargo" on express shipments into Chicago was lifted for a radius of forty-five miles.

Goods Begins to Come In.

Produce dealers and South Water street merchants began to receive goods late in the afternoon from farmers for the first time since the strike was called. Express company officials declared the shipping industry would be normal within twenty-four hours.

From the viewpoint of the union organizers the strike, although apparently lost, has accomplished much toward unionizing the employés. They blame their defeat to the "unsympathetic" attitude of other union men, who did not work in conjunction.

No Rise of Prices.

Fear that the strike would cause a rise in the price of various farm products was declared unfounded by Frank Heilman, a South Water street merchant, who headed a committee with the purpose of bringing about an adjustment of the trouble.

Another strike which ended with the voluntary return to work of many of the men was that of the piano trade workers in the factory of the W. W. Kimball company, Twenty-sixth street and Marshall boulevard. Officials admitted a slight raise in salary was contemplated if all return, but it would not be the 20 per cent asked for.

Threats of a strike were made last night by the Journeymen Horseshoers' union when the union's committee of ten men failed to agree with the committee of the Master Horseshoers' Protective association.

John Gregor of 1850 West Thirty-second street and Joseph Krenek of 6730 West Twelfth street, said to be striking garment workers, who threw bricks at strikebreakers, were arrested after four shots had been fired to frighten them.

LONG CHAIN OF MISCONDUCT

Dr. W. Pingree Curtis Merely a Friend, Says Girl in Involved Divorce Case.

"Dr. W. Pingree Curtis and I were only friends," testified Miss Anna Cavanaugh yesterday before Judge McDonald during the hearing on the divorce suit of Mrs. Juliette Curtis, who accuses the physician of misconduct.

The cross bill of Dr. Curtis makes the same charge against his wife, naming her brother-in-law, John Burtker, who, according to Dr. Curtis, will today be a witness for him.

For June Weddings

The two lamps here pictured are illustrative of ELECTRIC SHOP'S extensive new displays of the products of exclusive Eastern studios.

Also available are hundreds of other notable examples of the more recent tendencies in lamp artistry—silk shades, hand-painted shades, Chinese Chippendale and hand-carved lamps.

Numerous other appropriate wedding gift suggestions will be found among the Electrical Appliance exhibits.

ELECTRIC SHOP
72 West Adams Street
corner Clark Street
Michigan and Jackson Boulevards

RAILROAD CHIEF

He's Never Had Any Boss but the Northwestern Railroad, of Which He Was Elected President Yesterday.

Richard H. Aishton

Killed by Switch Engine.

Lloyd Clark of 15247 Columbia avenue, Harvey, Ill., was killed yesterday when he fell in front of a switch engine in the Illinois Central yards at Eighty-ninth street. He was switching cars.

RICHARD AISHTON IS ELECTED CHIEF OF C. & N. W. ROAD

New President of Northwestern Never Worked for Another Corporation.

Richard H. Aishton was elected yesterday to the presidency of the Chicago and Northwestern railroad. Mr. Aishton is 56 years old and started out on the Northwestern as an axman in the engineering corps in 1878. The Northwestern has been his only employer.

The announcement of the election was made yesterday in New York by Marvin Hughitt, chairman of the board, immediately after the meeting of the directors called to fill the vacancy caused by the death of President William A. Gardner ten days ago.

Other Promotions.

At the same meeting James T. Clark of St. Paul was elected president of the Chicago, St. Paul, Minneapolis and Omaha, a subsidiary of the Northwestern, and Marvin Hughitt Jr. was made vice president in charge of operation and maintenance, vice Mr. Aishton. Passenger Traffic Manager A. C. Johnson was chosen manager to succeed Mr. Hughitt. Arthur W. Trenholm of St. Paul was elected vice president of the Omaha line to take the place of Mr. Clark, who was promoted to the presidency.

Mr. Clark began his railroad service as messenger boy in the general agent's office of the Illinois Central railroad at St. Louis.

The selection of separate presidents for each of the roads, which were united under both Marvin Hughitt and William A. Gardner, it was explained at the local offices, would in no way change the existent operating plans.

He Arrives Today.

President Aishton will arrive in Chicago this morning to take over his new duties.

"How did he first attract the attention of the men higher up?" one of the officials who has been associated intimately with the newly elected president for more than twenty years was asked.

"He got along with the men above him because of his working power. He has always taken care of his health. He has not been ill a day since I have known him. It has been three years now since he has taken a vacation. He is the kind of executive who comes down to work every morning at 8:30 with the rest of us and makes a full day of it. He always was willing to give the fellow below who did a good job the credit, whether he was a general officer or a brakeman."

President Aishton's recreations are golf and automobiling.

ARREST 3 AS AUTO ROBBERS

Men Are Accused of Forcing Realty Broker Into Motor Car.

Three men who are believed to have forced John L. Johanneson from the side of a young woman with whom he was walking, thrown him into an automobile, and robbed him as the auto sped southward, were locked up in the Fiftieth street station last night, eighteen hours after the robbery.

Johanneson, who lives at 6801 Bishop street and is a real estate broker, said he was walking with Miss Rose Marshall, 466 East Forty-first street, when three men sprang with drawn revolvers from an auto.

STRIKEBREAKER, PURSUED, DASHES INTO TUNNEL.

He Tells Police He Would Have Run Through River if Subway Hadn't Been There.

Had not the La Salle street tunnel been located exactly where it is George Demlar, a farm hand of Wilmette, probably would have run straight through the Chicago river last night. The occasion for his untoward haste was a mob of striking express drivers who learned that just a few minutes before he had made an engagement to take one of their jobs.

The moment the fists of three strikers struck him as he stepped out of an express office at Clark street and Grand avenue George lost complete control of his feet, he told the Chicago avenue police.

"If that tunnel hadn't been there I would have dug one getting across the river," he said.

Detectives Mulcahy and Franklin, who were attracted by his shouts, rescued him.

Splendid Laxative for Elderly People

Has Been Prescribed by Well Known Physician for Many Years.

The infirmities of age are especially manifest in a tendency to constipation, and call for treatment that will afford relief in an easy, natural manner. The rapid action of cathartic remedies and purgatives that shock the system should be avoided, more especially as the relief they offer is only temporary and is usually more than offset by disturbance to the vital organs caused by their violent action.

Nearly thirty years ago Dr. W. B. Caldwell, Monticello, Ill., prescribed a compound of simple laxative herbs that has since become the standard household remedy in thousands of homes. It acts easily and gently, yet with positive effect, without griping or other pain or discomfort. Mrs. Rachel Allen, Galesburg, Kas., is seventy-one years old, and after using a bottle of Dr. Caldwell's Syrup Pepsin wrote that it had done her a world of good and that she intends to keep it in the house always.

MRS. RACHEL ALLEN

Druggists sell Dr. Caldwell's Syrup Pepsin for fifty cents a bottle. It is a splendid remedy and should be in every home. A trial bottle, free of charge, can be obtained by writing to Dr. W. B. Caldwell, 454 Washington St., Monticello, Ill., for whom this advertisement is published.

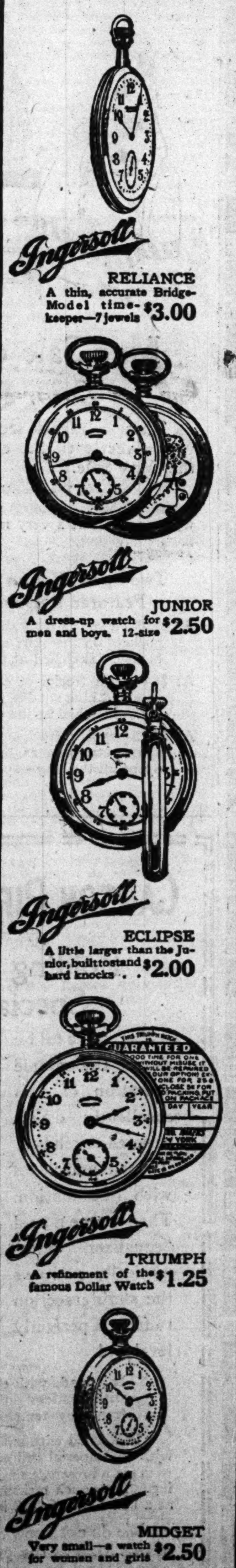

Which of These Two are You?

The more I see of folks, the more they just naturally fall into one of two classes. They are time *users* or time *losers.*

The difference sticks out all over them when they come up to the counter to buy—the way they ask for things, the reasons they decide on, the thing they take.

The people who are "up and doing things" seem to understand that life is made of time, and to dawdle is to throw away some of life itself. They take care of their time as they take care of their money. They have learned the *value* of it. They save it, spend it intelligently—know where it goes and make it bring returns. They *keep track* of it.

These Ingersoll Watches and ingenious fixtures—their business is to HELP you keep track of that time of yours.

There's one for you—no matter who you are. Probably you can make good use of *several*. Look at each one; think of a place in your affairs where it would just *fit*. In your pocket—on the desk in your office, or the table at home—there are any number of places.

For women there's the Midget, just the watch for their hand-bag; the Wrist Watch; the Triumph to hang beside the stove in the kitchen or in a dozen other handy places around the house; the Two-in-One for dressing table or desk.

Boys like the Junior, or the Eclipse or the Triumph; Boy Scouts wear the wrist watch worn by so many soldiers in Europe.

For girls there's the Midget like their mother's; the little Two-in-One for bureau or table in their room; the Wrist Watch to keep them on time for school.

And for *everyone*—there's the new Radiolite—the figures and hands covered with a Radium compound—the darker the night the more they shine.

I can think of many, many other ways in which these Ingersoll Watches will help to keep track of your time; so can you.

Come in and let me *show* them to you and help you decide which ones are best suited to your own particular use.

The Man Behind the Counter

Approved by Harvey W. Wiley, Director of Good Housekeeping, Bureau of Foods, Sanitation and Health.

Imported for a Nation of Epicures

Most Americans appreciate table delicacies; as a nation we are acknowledged epicures. Therefore we know that *you* will like MARDEN'S SPANISH OLIVE OIL with its true olive flavor—

—Virgin oil, the first pressing from the finest olives that grow in Spain, the greatest olive country in the world.

If fine olive oil is one of your hobbies; if you enjoy salads and piquant dressings; if you appreciate the real olive taste; and especially if you do not relish other oils; ask your dealer for "Marden's"—The finest quality, purest oil that any region can produce.

Your dealer can get this oil for you, if he does not already carry it. Marden's Spanish Olive Oil is packed in Spain; imported by

MARDEN, ORTH & HASTINGS CO.
Established 1837
130 N. Fifth Ave., Chicago
NEW YORK BOSTON SAN FRANCISCO

Ask your dealer for the book of salad recipes prepared by the chef of the College Inn, the famous Chicago restaurant. If he cannot supply you, drop us a postal. We will mail you a copy and see that he supplies you with the oil.

SKIN TROUBLE DISFIGURED FACE

Went All Over Hands. Skin Very Red and Burning. Lost Rest. Could Not Put Hands in Water.

HEALED BY CUTICURA SOAP AND OINTMENT

"My skin began to get rough and peeling. It went all over my face and hands and on my neck, and every time I would wash I took some skin off. My skin was very red and burning and I had to scratch and my face was disfigured. I lost rest at night, and I could not put my hands in water.

"One day I found a Cuticura Soap and Ointment advertisement. I first bought a box of Cuticura Ointment and then a cake of Cuticura Soap, and after using them about a week my face began to get well, and I used about two cakes of Cuticura Soap and two boxes of Ointment and I was healed." (Signed) Edward Podolski, 3027 Gresham Ave., Chicago, Ill., Sept. 20, 1915.

Sample Each Free by Mail

With 32-p. Skin Book on request. Address post-card "Cuticura, Dept. T, Boston." Sold throughout the world.

RESORTS—FOREIGN
Ocean Travel.

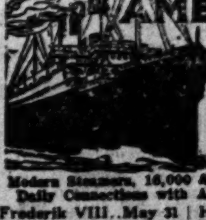

LINE to Norway, Sweden Denmark
NEUTRAL FLAG
Outside War Zone
No Contraband Carried
Modern Steamers, 16,000 & 18,000 Tons Displ. Daily Connections with All European Cities.
Frederik VIII..May 31 | Hellig Olav..June 8
Passenger Office, 117 N. Dearborn St., Chgo.

HONOLULU
Suva, New Zealand, Australia
The Palatial Passenger Steamers
R. M. S. "NIAGARA" R. M. S. "MAKURA"
(20,000 tons) (13,500 tons)
Sail from VANCOUVER, B. C., June 7, July 5, Aug. 2
For rates, etc., apply Canadian Pacific Railway, 224 South Clark Street, Chicago, or to the Canadian Australasian Royal Mail Line, 440 Seymour St., Vancouver, B. C.

RESORTS—FOREIGN
Ocean Travel.

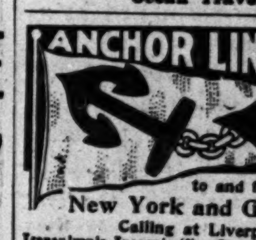

ROYAL MAIL
Steamships SAILING Regularly
to and from
New York and Glasgow
Calling at Liverpool
Transylvania, Tuscania (New Turb.) 20,000 tns. disp.
Cameronia—California—Caledonia—Columbia

CAMERONIA	MAY 27
TUSCANIA	JUNE 10
CALIFORNIA	JUNE 17

For Books of Tours, Rates, etc., apply to ANCHOR LINE
New Quarters, Cunard Building
S.W.cor. Dearborn & Randolph Sts., Chicago
Phone Central 2081

FRENCH LINE
Compagnie Generale Transatlantique
EXPRESS POSTAL SERVICE
NEW YORK-BORDEAUX-PARIS
QUADRUPLE SCREW
*S. S. LAFAYETTE
18,000 TONS DISP.
NEW MAGNIFICENT STEAMER DE LUXE
Saturday, May 27—3 P. M.
†S. S. Chicago..........Sat., June 3
†S. S. Rochambeau.....Sat., June 10
*First and Second Cabin. †One Class Cabin.
Excellent Accommodations—Low Rates.
CHAS. KOZMINSKI CO., INC., G. W. A., 139 N. Dearborn St. Phone Central 5232.

U.S. Mail S.Ss. SIERRA, SONOMA, VENTURA
AUSTRALIA
HONOLULU — SAMOA
Sailings every 21 days: June 13, July 4-25
LOWEST RATES OF PASSAGE! Apply to Oceanic S. S. Co., 673 Market St., San Francisco

SWEDISH-AMERICAN LINE
Sailing under Neutral Flag, direct between New York and Gothenburg, Sweden. From New York, June 20 and August 1.
Martin Maurd, G. W. A., 183 N. Dearborn St.

HEALTH RESORTS

Premier Mineral Baths
BENTON HARBOR, MICH. Founded 1886. The Old Original. Cures Rheumatism, Stomach, Nervous Diseases, etc. Very low rates. Send for free booklet. R. J. Laughrey, Mgr.

Private Home FOR THE FEEBLE MINDED AND MILDLY INSANE
Where love, kindness and harmony are practiced. Females only. Phone Wheaton 162 or address MRS. E. B. HOWE, Wheaton, Ill.

ADVERTISE IN THE TRIBUNE.

NEW BISHOP FOR CHICAGO; OTHER M. E. CHANGES

Dr. Nicholson Assigned to the Episcopacy in This City; McDowell to Washington.

Saratoga Springs, N. Y., May 23.—The twenty-five bishops of the Methodist Episcopal church were assigned to their new episcopal residences at a special meeting of the episcopal committee of the general conference tonight.

The seven bishops who were elected last week received these assignments:

Thomas Nicholson to Chicago, Ill.

Adna W. Leonard to San Francisco.

Matt S. Hughes to Portland, Ore.

Franklin Hamilton to Pittsburgh, Pa.

Charles B. Mitchell to St. Paul, Minn.

William F. Oldham to Buenos Aires, South America.

Herbert Welch to Seoul, Corea.

The following transfers have been made: Frank M. Bristol from Omaha, Neb., to Bristol, Tenn.; Homer S. Stuntz, from South America to Omaha, Neb.; William A. Quayle, from St. Paul, Minn., to St. Louis, Mo.; William F. McDowell, from Chicago to Washington, D. C.; Edwin H. Hughes from San Francisco, Cal., to Boston, Mass.; Richard J. Cooke from Portland, Ore., to Helena, Mont.; Theodore S. Henderson from Chattanooga, Tenn., to Detroit, Mich. The residence of Bishop William O. Shepard has been transferred from Kansas City, Kan., to Wichita, Kan.

Indorse Suffrage.

The conference today went on record as indorsing woman suffrage and vigorously discussed consolidating the church periodicals published at Cincinnati, Kansas City, and Chicago into one paper to be published at Chicago.

The conference also decided to postpone the consecration of bishops from tomorrow to next Sunday afternoon, thus making certain that the conference will not adjourn until at least next Monday night. Beginning tomorrow there will be three sessions every day.

The Rev. Dr. Eben S. Johnson of Sioux City, Ia., received practically a unanimous vote for missionary for Africa, and the Rev. Dr. Alexander P. Camphor, colored, received a like vote for missionary bishop of Africa to have supervision in Liberia.

The laymen met today and voted, 80 to 7, in favor of the admission of laymen into the annual conferences. The matter will be brought before the general conference, and if it carries will be sent to the annual conferences for their votes.

It seems to be conceded that Dr. Abram W. Harris, president of Northwestern university, will be elected secretary of the board of education as the successor of Bishop Thomas Nicholson.

Marie Church Report.

Judge Henry Wade Rogers will report for the judiciary committee in the case of the Trinity-Marie controversy, Chicago, that on condition Trinity church drops its suits against the Rev. J. M. Wheaton and others connected with the Marie church and will turn the property over to the Chicago City Missionary society the general conference will withdraw its strictures against Trinity church.

The Rev. Dr. Wilbur F. Sheridan and the Rev. Dr. Dan B. Brummitt, both of Chicago, were speakers tonight at a big rally of the Epworth league.

END OF HETERODOXY CHARGE REACHED BY PRESBYTERY.

Committee to Report Agreement Pronounced Satisfactory to All in Union Seminary Case.

Atlantic City, N. J., May 23.—The committee on bills and overtures of the Presbyterian general assembly tonight reached an agreement on the charges of heterodoxy against the New York presbytery and Union seminary. It will be reported tomorrow.

Dr. J. Ross Stevenson, the chairman, said the agreement was "satisfactory to all."

A merger of the board of education and the college board was agreed upon by the assembly today after a long discussion. It was adopted by an overwhelming majority. The plan provides for the utilization of an entirely and independent corporation to be created either under a general law or by a special statute in one of the states where such legislation is permissible.

DIVORCE EVIL IS BAPTIST TOPIC

Convention at Minneapolis Frowns on Pastors Who Wed Those Separated.

ASK DRY AMENDMENT.

Minneapolis, Minn., May 23.—The divorce question was the subject of sharp debate at today's session of the northern Baptist convention, but finally was disposed of by the adoption of a resolution disapproving the action of ministers who officiate at the marriage of divorced persons.

The convention, which completed its business and adjourned tonight, one day earlier than had been planned, also adopted resolutions favoring a permanent peace program, fredom of the press, and recognizing the right of labor to organise and demand fair treatment both in wages and working conditions. Congress was petitioned, in another resolution, to pass a liquor prohibition amendment.

Urge Divorce Law Changes.

It was only after several proposed amendments had been voted down and one accepted that the divorce resolution was adopted. As offered, the resolution also called for the remodeling of the divorce laws.

"Some one here has quoted the phrase, 'What God hath joined together,'" said the Rev. F. R. Margetts of Spokane, Wash. "I want to say that I believe God has nothing to do with a large percentage of marriages, especially those that lead to the divorce court. God is not a party to marriages for title, nor marriages for money. We are beginning at the wrong place to correct this evil. We should work for stricter marriage laws and more thought by marrying couples."

Rap Catholic Demands.

Another resolution read:

"We reaffirm our traditional doctrine of the separation of church and state as the guarantee of religious liberty; that we desire this religious liberty for all men as well as ourselves; that we view with grave concern the disposition of the Roman Catholic church to tax us through the state with the support of its institutions; that we especially oppose being compelled as taxpayers to pay for the maintenance of parochial schools, which are and should remain purely private institutions."

CONDEMN "BEER AND EGGG."

Cumberland Presbyterians Also Urge National Prohibition Amendment.

Birmingham, Ala., May 23.—The general assembly of the Cumberland Presbyterian church ended its eighty-sixth annual meeting tonight after adopting a resolution favoring a constitutional amendment for national prohibition and approving a committee report which deplored that a large number of women had formed the habit of using alcoholic drinks and condemned specifically the use of "beer and egg" as spring tonic.

Men's Sale

THIS is a sale founded on quality—the event of the season for men and young men particular about the clothes they wear. This is a sale conspicuous for the values it offers, for the variety of the stocks of men's merchandise involved, for the pricing of men's clothing, shirts, neckwear, underwear, hosiery and shoes, of the same standards which have made this Men's Store so well thought of among men and young men in Chicago, especially this season.

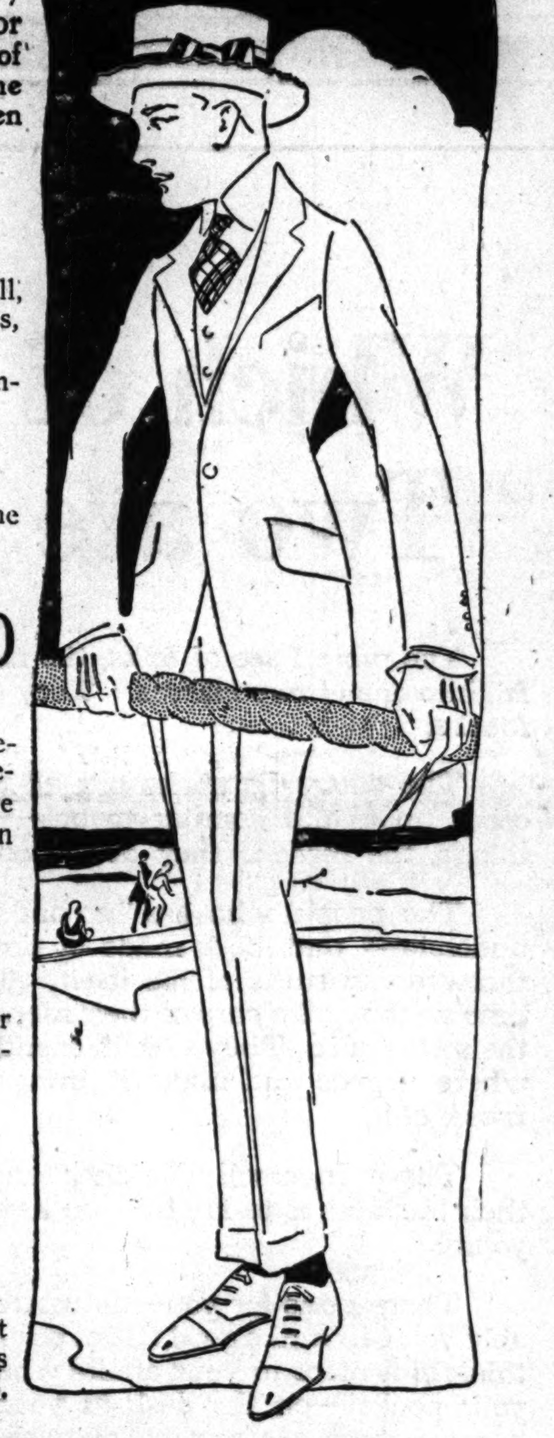

Men's New Suits, $18.50 and $25

Styles for the young man, styles for the man of mature years, sizes for all, in all proportions—and new colorings, scores of them, in stripes, checks, plaids, rich mixtures and the plain weaves.

Men's and young men's suits designed in the very latest styles—some conservatively fashioned, others with belted-back coats, patch or flap pockets, some quarter-lined with silk and with silk sleeve linings and others quarter, half and full-lined with alpaca —all in sizes from 33 to 48 inch chest measurement, in the regular, the long, the short and the stout proportions, in wide variety, at $18.50 and $25.

Second Floor, South Room.

Flannel Suits for Young Men, $18.50

New Summer Styles in the New Greens, Grays and Blue

Four styles—suits with single-breasted plain sack coats, with double-breasted belted back coats, with double-breasted plain back coats, with single-breasted belted back coats—all are quarter-lined with alpaca and the seams are piped and the sleeves lined with silk. Sizes 33 to 40-inch chest measurement, in regular, short and long proportions—and priced for the Men's Sale at $18.50.

Second Floor, South Room.

Men's Sale of 9,000 Shirts at $1.35

Summer shirts, all of new madrases, woven mercerized fabrics and other splendid shirting materials, in an extraordinary variety of new designs and colors, which will appeal in a gratifying way to men of discrimination.

And the way every shirt is cut and made, the way it is finished in every detail, places emphasis upon this as a notable occasion in the selling of men's shirts.

With soft and starched cuffs, sizes 14 to 17-inch neckbands, at $1.35.

First Floor, South Room.

Men's Silk Neckwear at $1.15

A rich, "qualityful" assortment of open-end four-in-hands of the highest type, made from beautiful neckwear silks, of imported and the highest class domestic kinds, disclosing scores of different patterns and effects. Priced, $1.15.

First Floor, South Room.

The Unusual Men's Sale of Silk Shirts at $3.65

No idea of the richness or quality of the silks in these shirts can be realized until the assortments themselves are seen.

Satin striped tub silks in exquisite patterns and a great variety of colorings have been employed to make these assortments what they are, and every single shirt is skillfully drafted and conscientiously made to the very last detail. All sizes from 14 to 17-inch neckbands in the Men's Sale at $3.65.

First Floor, South Room.

Men's Sale of Hosiery

Men's heavy weight thread silk hosiery, in black, white, tan, navy blue, and gray, specially priced, $1 pair.

Men's Silk Hosiery with Silk Clockings, 75c Pair.

In black with white clockings and white with black clockings, gray with white or self clockings, and in Palm Beach with black clockings, as well as navy blue with self clockings, at 75c pair.

At 50c Pair— Men's full fashioned silk hosiery with cotton soles—in black, white, tan, navy blue, and gray.

At 35c Pair— Men's Like-Silk hosiery, full fashioned, of a fine gauge, in black, white, tan, navy blue, and gray.

First Floor, South Room.

Sale of Summer Underwear

Eiffel drop-seat and closed-crotch athletic and knit union suits in all sizes from 34 to 46-inch chest measurement at notable Men's Sale pricings.

At $2.15—drop-seat athletic union suits of figured silk mixtures or silk mixed pongee cloth.

Special prices on drop-seat or closed-crotch union suits.

At $1.35—of mercerized knit fabric with three-quarter length legs.

At 85c—of self striped or plain mercerized fabrics.

At $1.35—of satin striped mercerized fabric.

Men's shirts and drawers of fine lisle thread, with short sleeve shirts and regular length drawers, at 75c each.

First Floor, South Room.

Men's Sale of Summer Oxfords at $5.85 Pair

Every pair made to our own specifications by a maker of men's shoes known from coast to coast for the undeviating excellence of his product. A splendid selection of perfect fitting lasts, in summer oxfords of tan calf, tan Cordovan, black calf, wax calf and black Cordovan, will be found specially priced in the Men's Sale at $5.85 pair.

Men's "Foot Health" and "Ventilated" Oxfords in tan calf and black calf are also offered in the Men's Sale at a price denoting unusual value, $4.75 pair.

First Floor, South Room.

CARSON PIRIE SCOTT & Co

CARSON PIRIE SCOTT & Co.

50 Best Quality Fibre Reed Wing Rockers, $8.25

(Also Chairs to Match)

They are finished in a soft, neutral shade of brown, with broad, restful arms, with a pocket on one side for papers, magazines or sewing.

Just the rocker for the living room, sun parlor or the porch—and just fifty of them to sell at $8.25 each.

Sixth Floor, North Room.

Revell & Co

Special Sale

A Factory Stock of Office Desks

Business Men will find it decidedly worth while to anticipate their wants if necessary and take advantage of the savings that are possible in this sale.

Final shipments of this great purchase have now been received.

With labor and material costs advancing, we doubt if these prices will ever be duplicated. We illustrate below one of the bargains.

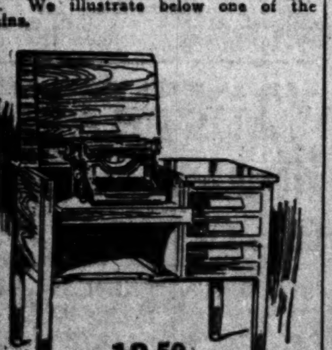

13.50

Golden Oak

This typewriter desk is substantially built of golden oak with quarter-sawed oak top. It has extension slide and legs are equipped with brass sockets. Will accommodate any standard machine. Sale price, 13.50.

Our display of typewriter desks is the most complete in the city. Our prices the lowest.

COMPARE! COMPARE!

ALEXANDER H. REVELL & CO.

Cor. Wabash Ave. and Adams St.

CARSON PIRIE SCOTT & Co.

The All-White Hat of Summer

Special Groupings at $10 to $20

When in the month of May the all-white hat makes its first appearance one feels—no matter how the weather-vane points—that summer is well on its way.

For these are the hats awaited eagerly by girl graduate, bride, and bridesmaid, by every woman planning her summer "dress" costume, these

White Gauze Hats—White Embroidered Hats With Flower and Feather Garnitures

Filmy sprays of ostrich, clouds of silk tulle, great white roses, the very incarnation of summer, are the trimmings—applied artistically to broad, becomingly brimmed hats—picturesque, charming—and interestingly

—Priced from $10 to $20

Fifth Floor, South Room.

CARSON PIRIE SCOTT & Co.

May Sale of Tub Frocks

$3.95, $5, and $8.75

These tub frock sections have made their appeal very directly to the economy-wise woman during this May Sale.

For women have realized that here are charmingly new summer frocks for sports wear, for morning wear, for porch wear—and all at a very moderate schedule of pricing.

To-day—

Two Sports Frocks and One Porch Frock Are Featured Representing a Score of Styles

At $3.95—a sports frock, all-white with deep, smartly placed pockets on the skirt and a bright colored cravat on the blouse. Sketched at the right.

At $5—porch frocks of cool-looking printed voiles in soft rose and blue shades, with quaint, round collars of white net. Sketched at the center.

At $8.75—sports frocks, uncommonly smart, white with sports stripings as banding and trimming. The skirt opens all the way—splendid for laundering. At the left.

Fourth Floor, North Room.

CARSON PIRIE SCOTT & Co.

Folding Couch Beds Special, $14.50

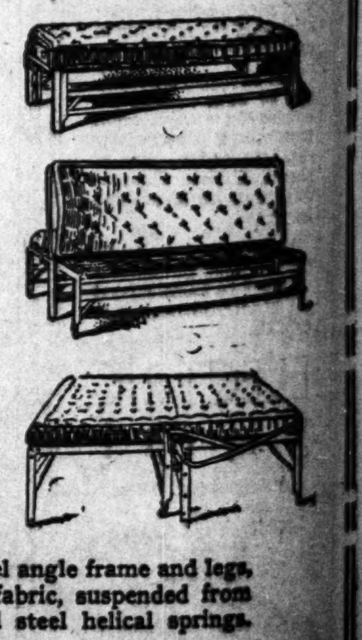

The picture shows the simple operation of this excellently constructed couch bed. It opens and closes with one motion. The patented "equalizer" automatically raises the sliding section to form a perfectly level bed.

It is made with steel angle frame and legs, with rustless link fabric, suspended from frame by tempered steel helical springs.

It is fitted with a 30-pound weight cotton mattress with an Imperial roll edge and covered on the outside with plain brown denim, and on the inside with bed ticking. The couch measures 2 ft. 3 ins. x 6 ft. 2 ins. and as a bed 4 ft. x 6 ft. 2 ins.

We do not know of a better piece of furniture of this kind at the price, $14.50.

Seventh Floor, South Room.

OTT & Co.
Hat of
$10 to $20

roidered Hats
urnitures
silk tulle, great white
, are the trimmings
ingly brimmed hats
ngly
d from $10 to $20
OTT & Co.

o Frocks
$8.75
made their appeal
se woman during
e are charmingly new
rning wear, for porch
edule of pricing.
orch Frock Are
ore of Styles
deep, smartly placed
colored cravat on the
printed voiles in soft
round collars of white
smart, white with
rimming. The skirt
ndering. At the left.
urth Floor, North Room.
OTT & Co.
Beds
.50
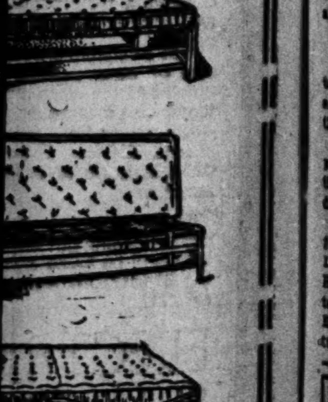
me and legs,
pended from
ical springs.
ht cotton mattress,
red on the outside
nside with bed tick-
x 6 ft. 2 ins. and
iece of furniture

SECTION TWO.
GENERAL NEWS, SPORTING,
SOCIETY, MARKETS,
WANT ADS.

The Chicago Daily Tribune.
THE WORLD'S GREATEST NEWSPAPER

CIRCULATION
OVER ~~500,000~~ 600,000 SUNDAY
OVER ~~300,000~~ 350,000 DAILY

WEDNESDAY, MAY 24, 1916.

HEALEY ALLOWS VICE TO SPREAD, REPORT STATES

Committee of 15 Has Proof of Police Graft, Superintendent Says.

EVIDENCE GOES TO HOYNE.

A caustic indictment of Chief Healey's administration of the police department is contained in the annual report of the Committee of Fifteen, which was made public yesterday on the occasion of the committee's annual meeting in the Hotel La Salle.

Superintendent Samuel P. Thrasher, who wrote the report, charges that the police, instead of coöperating with the Committee of Fifteen, have connived with the vice interests. The committee has such incontrovertible evidence as dictograph records, he says, of "inefficiency and positive corruption" on the part of police. This evidence has been turned over to State's Attorney Hoyne.

Telephones Not Disturbed.

Chief Healey himself is warned that his first duty is to "drive the crooks out of the police department." Mr. Thrasher complains that the chief has in no instance asked the telephone company to remove telephone instruments from disorderly resorts.

"We have yet to hear of the first effort by the police department to invoke the aid of the injunction and abatement law," Mr. Thrasher says. "Except for the Committee of Fifteen, so far as Chicago is concerned, this law would be a dead letter.

Graft Protects Vice.

"We say unequivocally that without collusion with the police, commercialized vice could not flourish in Chicago. For years there have been persistent rumors that the police were taking graft for protecting vicious resorts. While we believed that to be true to some extent, we confess that we had no idea of the boldness of the operations of the police.

"We have found policemen going personally and collecting tribute from women, and giving evidence of their willingness to protect vicious resorts by taking the keepers to the Morals court to point out certain officers of the law against whom the women were to be on guard.

"We have dictagraph records of conversations and records of telephonic communications which reveal facts indicating that this system of graft is in vogue in all sections of the city where vice is prevalent. This evidence is now in the hands of the state's attorney awaiting his action."

Decent Folk Alarmed.

"The decent people of Chicago are alarmed at the marked increase of vice in dance halls and cabarets. When policemen with and without uniform calmly watch the vicious orgies that take place in these amusement centers without interfering, the neglect of official duty is painfully evident."

Existence of vicious resorts near schoolhouses is referred to as "one of the most abhorrent conditions with which the committee deals."

Courts Also Blamed.

The courts are blamed for failure to enforce the so-called Kate Adams law, which provides that delinquent girls be sent to some institution in order that the hold of those who profit off them may be broken.

"It is true," the report states, "there have been some commitments, but it seems to be the opinion of some of the judges that this law is unconstitutional, and instead of assuming the law to be valid until the higher court rules to the contrary, they have expressed the opinion that the law is technically wrong. We must admit that the law was so drawn as to permit of just criticism and we shall be glad when the matter is finally settled.

"Until the courts made it known that there was a question about the constitutionality of this law, there was considerable consternation in the underworld and many houses of prostitution were abandoned by their keepers."

Duty to Sustain Law.

"It is the plain duty of the committee to see to it that this law is sustained or a new one passed which will accomplish the purpose."

Mr. Thrasher recommends that the penalty for operating a house of prostitution be made the same as that for pandering.

The following directors were elected for the ensuing year: Edward P. Bailey, Dr. Arthur D. Bevan, Mrs. Emmons Blaine, Dr. W. A. Evans, Henry H. Hilton, George F. Porter, A. W. Sherer, Edward M. Skinner, Miss Harriet Vittum, and A. Stamford White.

Too Old to Learn from Books Again, He Ends His Life

James Dickson, 63, Studies Hard for Mail Tests; Fails, Then a Bullet.

LEFT BEHIND THE TIMES

The modern star of wisdom, an incandescent light, burned nightly for many weeks in the home of James Dickson, at 1131 Foster avenue, and under it a gray haired man hunted for the knowledge which would bring him belated advancement, more money, and power.

James Dickson had seen wealth and industry throw up a brick city around the secluded place he had selected to build his home thirty-five years ago. It was the only house on Foster street between the lake and Robey street when he built it. Now it stands reticently back from the sidewalk, completely out of tune and time with the rest of the neighborhood.

Scarcely any of the neighbors who moved in made his acquaintance. A few workers saw him in the morning going downtown for his "run" as a railway mail clerk, but he was not talkative.

Then New Hope Is Born.

Mr. Dickson finally took a tumble and began to try to bring himself up to date. He made friendly conversational advances and told persons with whom he had scarcely exchanged a nod for years that he was a new man and that he was going to get somewhere in the world.

"I'm studying for an examination," he said, when asked why he pored over books half the night. "It's all there in the books. As soon as I can make it stick in my head I will be all right. It's funny, though—it doesn't seem to stick. There will be a line in the book as plain as black on white. Then I will look away and it will be gone, and no memory of it sticks in my mind. That is slowing me up considerably."

But His Reading Doesn't Stick.

Dickson finally went down for his examinations, which were to advance him at 63 from a railway mail clerk to a better position. But the things he had studied didn't stick, as he feared, and his papers came back with the mark of failure. And that was the end of James Dickson's Indian summer.

Yesterday afternoon he took out the old revolver he bought when he built his home in the unsettled neighborhood and fired a shot through his brain. He died instantly.

His wife, Mrs. Mary Dickson, and an unmarried daughter, Ruth Dickson, were in the house at the time. They closed the doors to reporters last night and refused to be interviewed.

SCHOOL SOCIAL CENTERS HAD 398,000 ATTENDANCE.

Supt. Shoop Gives Out Figures—Plan to Increase Numbers Several Times Next Year.

The attendance at the thirty-nine social centers in public schools in the season recently closed was 398,308. Figures were given out yesterday by Supt. John D. Shoop showing an attendance of 250,018 boys and 148,290 girls and women.

At the Bismarck school the attendance was highest, 28,550. The Farragut school was second with 23,974 and the Clarke third with 22,120. The average attendance an evening was 11,572. Those centers open during the entire season had forty-five or forty-six evenings for the work. Several were open only a few evenings.

It is the largest social center attendance since the centers were first established, and according to present plans the attendance next year will exceed this several times.

By an order of Judge Dennis E. Sullivan making permanent the injunction to restrain the board of education from enforcing the Loeb rule the board can take its case to the Supreme court.

SUFFRAGE LOSES IN TEXAS.

Democratic Committee on Resolutions Also Reports Against National Prohibition.

San Antonio, Tex. May 23.—National prohibition and woman suffrage forces at the state Democratic convention met a severe setback today when the committee on resolutions and platform prepared an adverse report. The report, to be submitted tomorrow to the convention, is not expected to be adopted without a fight.

JAMES J. HILL IS GAINING.

St. Paul, Minn., May 23.—Although James J. Hill's condition is not entirely satisfactory, he is reported to be recovering slowly from an illness which has kept him at his home several days. Business associates expect him to be at his office this week.

LIFE'S LITTLE PHONIES

CORONER OFFERS THEORY TO SHOW ORPET SLAYER

Declares Traces of Cyanide Powder Found Preclude Possibility of Suicide.

DEFENSE BELITTLES VERSION.

BY WALTER NOBLE BURNS.

An announcement considered unfavorable to the defense of Will Orpet was made yesterday by Coroner J. L. Taylor of Lake county when he gave out a statement regarding the crystals of cyanide of potassium found on Marion Lambert's hand after her death.

Ever since the body was found in Helm's woods it had been the common impression, held even by those closely connected with the case, that the poison crystals were discovered under the finger nails as well as in the palm of the hand and on the cheek.

Hope to Show Suicide.

The importance of this point regarding the position and character of the crystals is recognised by the defense, which hopes to establish suicide just as surely as the prosecuton hopes to prove murder.

Little can be proved either way by the crystals in the hollow of the hand or on the cheek, for they were large enough to have been left by the evaporation of the poison in liquid form, spilled either as the girl swallowed it or as it was forced into her mouth.

Had there been crystals beneath the nails—and it is said the defense has banked upon this fact—it might have used as a strong suicide argument that Marion had the poison in powder form and got a quantity under her nails as she scooped it from the package.

Not on Her Hands.

"There were no crystals of cyanide of potassium found under Marion Lambert's fingernails," said Coroner Taylor. "That crystals were found beneath her fingernails has been iterated and reiterated in the newspapers, and has come to be generally accepted by the public as a fact. If crystals had been found there, they would have tended to prove the theory of suicide. It might have been argued plausibly that in scraping the poison from a wrapping of paper or from her handkerchief or from the pocket of her jacket, the crystals had caught beneath her nails.

"Let me clear away all fallacies regarding the poison. In the palm of her ungloved right hand there was a white encrustation of cyanide of potassium. I scraped this off and found it to measure three grains. The grains were coated together in a spot in the center of the palm.

Position of Body.

"The girl lay on her left side. Her right hand was stretched out in front of her on the snow. Her left was doubled under her and in the bend of her arm she still held her school books. There was froth about her lips mixed with some poison crystals. This froth had flowed down across her left cheek.

"Its course was marked by a broad reddish line which, I think, was not burned by the poison, but was a chapped mark caused by the wetting of the skin. There were no poison crystals along this mark. But at the end of it, where it met the hair above her ear, I found one-half grain of white crystals."

"Do you believe Marion Lambert killed herself or that Orpet murdered her?" the coroner was asked.

Convinced of Murder.

"I have never had but one opinion from my first investigation of this case," he answered. "I believe Orpet murdered her.

"My theory is based almost wholly on the hieroglyphic poison crystals I found on the dead girl's hand and cheek. The crystals were given over to Dr. E. R. LeCount of Coroner Hoffman's office in Chicago. After a thorough examination, Dr. LeCount gave it as his opinion that the crystals originally had been held in a solution of water and had been precipitated upon the girl's hand and hair by the evaporation of the water.

"This is my own belief. If the cyanide had been in the form of powder originally, it would never have stuck to the palm of her hand and to her lips and hair as it did. Her body was not discovered for twenty-four hours after death. If the poison had been in powder or crystal form it would have blown away. But there it was next day adhering tightly to her skin as if pasted on.

In Liquid Form.

"The incrustation of poison was too fine grained to have been anything but a precipitate left by the liquid with which it had been in solution. It was as fine as powder. If it had been brought to the scene in crystal form it would have been in little lumps, most likely, or at least in grains resembling granulated sugar or coarse sand.

"I believe that Orpet persuaded Marion Lambert to take the poison on the pretense that it was medicine. As soon as it reached her lips she realized what it was and clutched wildly at her mouth with her hand. She wiped off a lot of the poison with her palm. Then she died, and the froth from her lips ran across her cheek to her hair."

"I am as positive as that the sun shines that my daughter did not commit suicide," said Frank Lambert. "I believe just as Dr. Taylor does, except that I do not think Orpet gave the poison to Marion as medicine. I think he forced it into her mouth."

The theory of murder as outlined by Coroner Taylor is that held by State's Attorney Dady.

"The theory that Marion Lambert got the poison in the palm of her hand while clutching at her lips is hardly plausible," said Mr. Wilkerson, Orpet's senior counsel. "The state seems sure that the poison was administered in liquid form. Very well. The crystals in the girl's palm were too neatly arranged in one single group to have been the result of wild clutches at her mouth. They were put in the girl's palm by some one.

"The defense says they were placed there by Marion Lambert, who then transferred them to her mouth with suicidal intent."

Chief of Police Walter McGuire of Lake Forest will be the chief witness for the prosecution. This announcement was made by State's Attorney Dady.

"McGuire deserves a big share of the credit for the thorough investigation of this case which, the state believes, will enable it to convict Orpet," said Mr. Dady. "He was the third person to arrive at the scene of the girl's death. He made a personal examination of the body as it lay in the snow. He traced the footprints of the boy and girl in their wandering through the woods. He found Orpet's love letters to Miss Lambert. He arrested Orpet in Madison. He heard Orpet make his orignal confession. He found the lumps of cyanide of potassium buried by order of Orpet's father in an ash heap on the Cyrus H. McCormick estate. He will be my mainstay on the witness stand."

"Will you prove by McGuire that a poison container was found beside Marion Lambert's body in the woods?" Mr. Dady was asked.

"I will," he replied emphatically.

This answer Mr. Dady refused to elucidate.

Rumor of Confession Move.

A sensational report became current during the day that after Orpet's arrest State's Attorney Dady visited Miss Celeste Youker, for whose love the youth is supposed to have discarded Marion Lambert, and proposed to give her back the love letters she wrote to Orpet if she would write to him and get a confession. Miss Youker is said to have written to Orpet in the Waukegan jail Orpet's reply, it is declared, was: "I have nothing to confess. I am innocent."

Mr. Dady denied he ever had made any such bargain with Miss Youker.

In addition to the four jurors sworn in G. F. Dolph of Ivanhoe has been passed by state and defense. J. H. Hieronymous of Waukegan, Thomas Duffy of Deerfield, and Walter Mann of Gray's Lake were passed in the afternoon by the defense.

Waukegan Bankers Summoned.

A new venire summoned includes many of Waukegan's bankers and men of wealth and business. Some of these men, who will be examined for the jury, are: C. J. Jones, president of the First National bank; Theodore Durst president of the Securities Savings bank; Clayton Rutt, assistant cashier of the Waukegan National bank; J. F. Bittinger, ex-mayor of Waukegan, and Charles Ford, manager of the Waukegan district of the Chicago Telephone company. They will appear in court today.

LIFT POSTAL SAVINGS LIMIT.

All Postmasters Notified to Accept Accounts Up to $1,000—Former Maximum Is Doubled.

Washington, D. C., May 23.—[Special.]—The postoffice department today notified postmasters throughout the country they can now accept postal savings accounts up to $1,000, and that with the special permission of the department they can accept additional noninterest bearing accounts which do not amount to more than $1,000 per individual. Under the old law the maximum interest bearing account was $500.

CO-ED WOULD BE A TRAMP.

Miss Florence Deakin Writes of Her Desires in Downer College "Kodak."

Milwaukee, Wis., May 23.—To be a tramp, a regular honest-to-goodness, sleep-in-the-haystack tramp, is the longing ambition of Miss Florence Deakin, Waukesha, a freshman at Milwaukee Downer college, who has divulged her secrets in an article entitled "Apology for Vagrants," published today in the Kodak, the student magazine.

Many Exposed to Smallpox.

The city health authorities believe many persons were exposed to smallpox by James Marshall, colored, who was taken to the isolation hospital Monday after arriving from New Orleans. He had walked from the Illinois Central station into the loop and finally entered a drug store at Thirty-fifth street and Rhodes avenue before the health department was notified.

TEA TIME AT LINCOLN PARK

Sappho, One of Our Youngest and Active Movie Actresses, Was Guest of Cy De Vry Yesterday. She Was Accompanied by Princess Olga Celeste.

Sappho, a young movie actress, was the guest of honor at an afternoon tea given at the Lincoln park zoo yesterday by Cy De Vry. It was "at home" day in the leopards' cage, and Sappho, who is a member of the same family, had the time of her life.

Sappho is the pet of Princess Olga Celeste, a wealthy native of Russia who makes a hobby of wild animals. The princess, who with her half dozen trained leopards has been acting in the movies for the Selig Polyscope company in California, stopped off in Chicago on her way to South America. Mr. De Vry invited her to bring Sappho out to the park to visit with his spotted family, and while the tea party was punctuated at times by the catty remarks of those present everything went off without a serious row or physical encounter.

The princess carried Sappho in her arms in the automobile which conveyed the guests to the zoo. Sappho has been so thoroughly tamed and trained the princess leads her about with a leash attached to a harness.

The camera man for the Selig-Tribune Weekly was among those present, and pictures of the tea party will be shortly seen on the screen.

PASTOR TELLS OF GIRL'S MOODS

Marion's Minister Declares He Cannot Blame Girl in Her Error.

BY FANNY BUTCHER.

Many pictures of the life of Marion Lambert and impressions of her character will be drawn during the trial of Will Orpet, but it is doubtful if any will carry more weight than those of the Rev. Dr. George Roberts Jr.

Dr. Roberts is pastor of the Lake Forest Presbyterian church, the ivy covered sanctuary where she had attended Sunday school ever since she was old enough to repeat a golden text and from which her body was carried by her school chums to its final resting place.

Pastor's Impressions Keen.

He is a vigorous young minister with a personality as impressively forceful as it is kindly. Eyes as keen as his do not miss much. What he had to say about Marion Lambert is not the impression of an understanding friend.

"Marion was more fun than any girl I ever saw," he said. "I remember almost the first place that we went after we came to Lake Forest, which was about eleven months before Marion's death. It was a dinner which was given by the guild, of which Marion was a member. I shall never forget her sparkling manner. She was literally the life of the party. Every one will tell you about her. She was the most high spirited girl in the church. She was temperamental in the extreme. When she was in the heights she was as high as human thoughts can soar. That was the thing that impressed me most about her.

Interested in Church Work.

"She was apparently very much interested in her church work. Every Sunday morning she was at the church service and Sunday school, and about half the time she came back in the evening to Christian Endeavor and the evening service.

"But I had no suspicion that her occasional despondent moments had any more foundation than that they were the sheer reaction of her extreme joyousness. She giggled a great deal, and giggling is a sign of nervousness, of course, but I thought it merely the natural expression of adolescence.

Pastor Doesn't Blame Her.

"Whatever she did, I don't blame her. She was the sort of girl who, if she loved a boy, would do as he told her and ask no questions. As for her committing suicide, there is so much to be said both ways. Sometimes it does seem possible to me that she could have taken her own life, knowing her as I did, knowing what a nature of heights and depths hers was.

"It isn't unbelievable that she could have come to a point in her life where she thought there was nothing left to live for.

"It doesn't seem possible an affair of that intensity could have been going on without any one suspecting it. I confess that I am baffled.

"I don't know any of the Orpet family. I have never even seen Will Orpet, so that I cannot say anything about him.

"There are so many lessons to be had from the pitiful affair—lessons that every man and woman can see for himself or herself—that I feel it unnecessary to call special attention to any one of them.

HARVARD SCHOOL ALUMNI BUY LAND FOR BUILDING.

Expect to Erect New Home of Old Chicago Academy at 4731 Ellis Avenue.

Graduates of the Harvard school from as far back as 1875, when it was located on Sixteenth street between Indiana and Prairie avenues, have joined with a younger generation of graduates and the parents of present pupils in a movement looking to the erection of a new Harvard school, to occupy the site of the Oscar Lindeman residence at 4731 Ellis avenue.

The property has already been purchased. A committee consisting of J. E. Greenebaum of Greenebaum Sons Bank and Trust company, Joseph E. Otis, vice president of the Central Trust company, and Attorney Charles H. Hamill, are looking after the financing of the project.

The present plan is for the ownership of the property to be vested in a corporation, which is to lease the property to the school at a low rent. The school will cost, it is expected, about $80,000, and will occupy the lot, 75x297 feet, which has just been purchased from Dr. Halford A. Watson for $20,500, through John J. Ready Jr. of W. K. Young & Bro. Greenebaum Sons Bank and Trust company as trustee has taken title.

Among the graduates of the school, besides Mr. Hamill, are J. Ogden Armour, Arthur Meeker, Edson Keith, and Alfred Cowles. It is said Mr. Armour is to subscribe $10,000 toward the fund.

STUDENTS PADDLE LEMP JR.

Son of St. Louis Brewer Quits Private School After Upper Classmen Discipline Him.

New York, May 23.—[Special.]—A paddling experience in which William J. Lemp Jr., 15 year old son of the St. Louis brewer, is said to have been the victim and members of an upper class the aggressors, has resulted in young Lemp's withdrawal from the Newman school, at Hackensack, N. J., a private institution for sons of wealthy parents.

BOYS NABBED IN SCHOOL.

M. R. McDaniel, principal, and W. H. Sexton and S. M. Bird, instructors in the Oak Park High school, seized three Chicago boys yesterday afternoon when they were attempting to steal bicycles from the basement of the school.

Dan Walsh, 17 years old, 2748 Arlington street, and Joseph Bagnall, 18 years old, 3301 West Twelfth street, were each fined $10.

Raymond Gillespie, 17 years old, 2828 Taylor street, was excused as a first offender.

Two Policemen Face Charges.

Charges were filed with the civil service commission yesterday against Patrolman John F. Murphy, assigned to State's Attorney Hoyne's office, and Patrolman Michael J. Quish of the Cottage Grove avenue station. Murphy is alleged to have allowed a prisoner to escape, while Quish is charged with failure to protect an express driver who was surrounded by a threatening crowd.

LOOP CHURCHES' DECLINE PERILS

Bishop Anderson Says They Are Growing Weaker at the Center.

"Not only the Episcopal church but nearly all the churches in Chicago are growing weaker at the center," said Bishop Charles P. Anderson yesterday in his charge delivered to the delegates to the seventy-ninth diocesan convention at the Cathedral of SS. Peter and Paul.

"If the same process continues for the next fifty years that we have witnessed for the last twenty-five years, Chicago will soon find itself with few, if any, visible signs, symbols, or exponents of Christianity in its vast downtown proportions.

Need Central Cathedral.

"I am solemnly convinced that the greatest contribution that the Episcopal church can make to Christianity, to Chicago, and to its own strengthening is to embark upon an enterprise that looks to the establishment of a cathedral as near the center of Chicago as is found to be practicable.

"It was settled to incorporate a cathedral organization and to adopt statutes for its government."

List of Incorporators.

The incorporators of the new SS. Peter and Paul cathedral are: Clergymen—Bishop Charles P. Anderson, the Rev James S. Stone, the Rev. G. H. Thomas the Rev. George C. Stewart, the Rev A. Rogers and the Rev Peter C. Wolcott; laymen—Floyd R. Clinch, John S Miller Edward L. Ryerson, A. Stamford White, Richard C. Hall, Scott Keith, Harold Smith, William R. Sterling, and William Ritchie.

The convention, which closes today, is attended by delegates from 140 parishes. The matter of electing a new suffragan bishop to fill the vacancy left by the death of the Rev. W. E. Toll, D. D., was discussed. It was decided to allow the election to go over until fall.

PONTIAC GETS GOLD MEDAL.

State Reformatory Made Best Exhibit of Wrought Iron at Panama Exposition.

Pontiac, Ill., May 23.—W. C. Graves, general superintendent of the Illinois state reformatory, has just received a gold medal and diploma from the officials of the Panama-Pacific International exposition. They are given to the reformatory at Pontiac as having made the best exhibit of wrought iron at the exposition. The exhibit was shown in competition with all other educational reformatory and penal institutions of the United States.

MRS. MATTERS ESCAPES QUIZ; DEFENSE RESTS

Widow's Case Comes to Abrupt End When She Declines to Go on the Stand.

UNABLE TO BEAR THE STRAIN.

BY CAROLYN WILSON.

After less than a day of testimony from a few witnesses, the defense in the Matters baby case unexpectedly rested yesterday afternoon.

The courtroom was, as usual, crowded, waiting for Mrs. Anna Dollie Ledgerwood Matters to take the stand in her own behalf.

Oonly last week she had leaned forward eagerly in the midst of the state's testimony and whispered to Attorney Burres, "Let me take the stand myself when the time comes. They'll believe me."

But yesterday she gave it up without a struggle. Why? Did she think that it would be useless? Is she on the edge of a breakdown as her lawyers say? Do they think after the testimony read by the state last Friday and given by her at the Probate court, that she will be laying herself open to the many complications of cross examination? Who knows?

Cannot Face the Strain.

She says: "I am so miserably nervous. The baby has been sick. I am worn out with anxiety for her life—and worried with the fear of losing her. The baby means everything to me and while I am feeling the way I do about her I couldn't possibly stand the strain of the witness stand."

Anyway the evidence is all in. There are two or three minor rebuttal witnesses to be brought by the state this morning and the arguments to the jury will probably begin with the afternoon session.

The first witness heard was Dr. Joseph Springer, coroner's physician, who testified that he had made an examination of Mr. Matters at the time of his death and that the death had been from natural causes.

He was followed by Dr. William E. Whittaker, who was one of the star witnesses at the other Probate court trial.

Dr. Whittaker showed a decided tendency to do what is known colloquially as "passing the buck."

His acquaintanceship with Mrs. Matters seems to have been just one examination after another. From the number of doctors called in this case, who have testified to many and frequent examinations, these seem to have been a whim and fad of the lady's. Dr. Whittaker often had three a week, and in all admitted to thirty-three in fairly rapid succession, while saying it was very probable that he had not recorded all of them.

State Cites Uncertainty.

The state naturally made an important fact of the testimony that Dr. Whittaker, although he had been examining Mrs. Matters constantly through February and a part of March, was still not absolutely positive whether she had ever given birth to a child, although his final examination was June 30—less than a month before the alleged birth.

His only decided statement was that when he examined her in August she showed every indication of having been delivered of a child.

"You wouldn't say Mrs. Matters gave birth to a baby on July 24, would you, doctor?" asked Mr. Ramsay.

"No."

Two unimportant witnesses were called at the opening of the afternoon session, and at a quarter to 3 Attorney Burres whispered to Mrs. Matters. She shook her head and pressed her handkerchief to her lips.

"The defense rests, your honor," he said.

U. S. ARMY SURGEON BEATEN

Police Investigate Story of Dr. Laurence Woodring Found Unconscious in Street.

The Rogers Park police are investigating the story told them last evening by a man found near the Birchwood "L" station. He said he is Dr. Laurence Woodring surgeon, U. S. A. He was unconscious when picked up, and was taken to St. Francis hospital, Evanston.

"Last Monday night," he said, "I was held up and beaten by two men on Wells street near Chicago avenue. I was walking down the street with a Red Cross nurse named Miss Muir. My wallet, containing $200, was taken.

"Today I started to walk to Milwaukee to get fare back to Washington. I have friends there. I have served in the Philippines and with the French Red Cross. You can get references from Surgeon Gen. Blue.

CUT IN TWO BY AUTO TRUCK.

Roofer Falls from Load of Material Under Wheels of Car on Which He Was Riding.

James Kral, a roofer, fell from the top of a load of roofing material in an auto truck, rolled under the truck, and was crushed to death in front of 3543 Colorado avenue yesterday. The body was almost cut in two. The truck was in charge of Edward Boss, a son of its owner, John Boss, a roofer, of 4020 Taylor street.

Conventions Today.

National Electric Light association.. Congress hotel, Auditorium hotel, Auditorium theater.
American Railroad Master Tinners', Coppersmiths', and Pipe Fitters' association......Hotel Sherman
National Association of Garment Manufacturers ....Hotel La Salle
Independent Order Ladies of Svithiod ....Hotel Sherman

"HARD ON THE EARS" CLUB:
Loose Wheel Chains.

The Good Golfer Must Be Links-Eyed

IT TAKES YOU OUT INTO THE OPEN AIR—
Chasing Bad Debts.

SOMEBODY IS ALWAYS TAKING THE JOY OUT OF LIFE

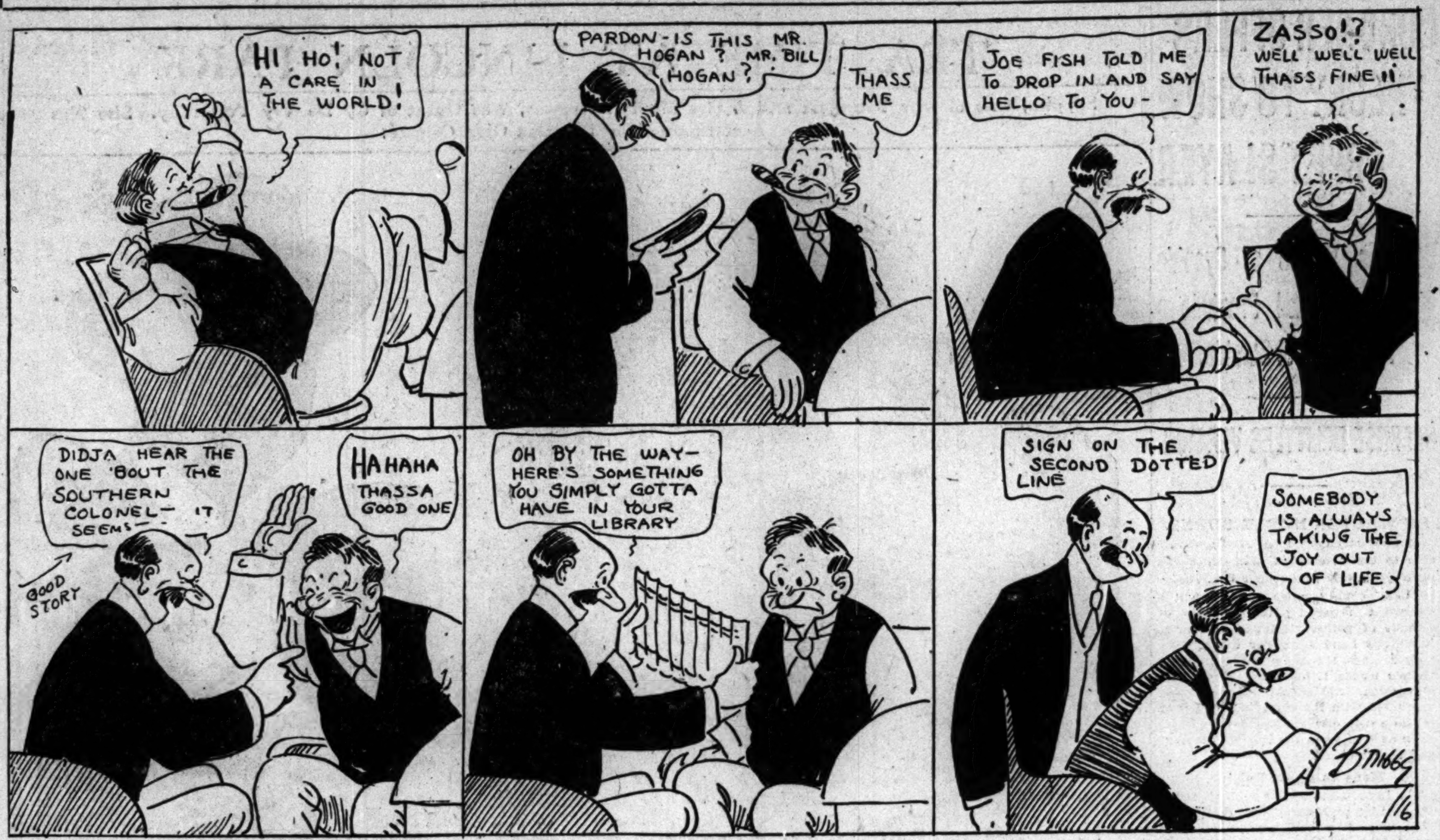

FERNROCK WINS JAMAICA RACE BY GOOD RIDE

Haynes Pilots Belmont Stable Entrant in the Feature Event.

New York, May 23.—[Special.]—The courage of August Belmont's Fernrock and the determined riding of Haynes, which brought him home winner in the closest finish of the day, helped to enliven the racing at Jamaica, which took place under weather conditions which were dismal and discouraging.

After Fernrock had captured the Stuyvesant handicap for 3 year olds in the last jump Sam McMeekin took the next race in easy fashion, making a dual win for the chairman of the Jockey club and also a second winning mount for Haynes. Mr. Belmont might have made it three victories but for the fact that Deer Trap, his candidate in the 2 year old event that ended the program, was practically left at the post.

Ball Rides Two Winners.

The riding of Ball again caused the racegoers to open their eyes. He won two races in succession with Ancon and Monocacy, and each time Johnny McTaggart, who came here with a great reputation as a rider, had to put up with second place.

Ball is a youngster, about 18 years old, who has been riding only a few months. He shows excellent patience and appears able to ride a strong finish. His two victories give him a total of six winning mounts in the last four racing days, which is more than credited to any other rider.

Jamaica Race Results.

First race, 2 year olds, 5½ furlongs—Solveig, 109 [Keogh], 7 to 10, out, won; Lobelia, 96 [Kummer], 17 to 10, out, second; Old Drury, 105 [Taplin], 10 to 1, 3 to 2, out, third. Time, 1:01 3-5. Three starters.

Second race, 5½ furlongs—Ancon, 110 [Ball], 4 to 1, 8 to 5, 4 to 5, won; Agon, 115 [J. McTaggart], 10 to 1, 4 to 1, 2 to 1, second; Charmeuse, 110 [M. Garner], 6 to 1, 2 to 1, even, third. Time, 1:08 1-5. Glint, Culvert, Piquette, Chesterton, and Stellarina also ran.

Third race, 1 1-16 miles—Monacacy, 111 [Ball], 13 to 5, 3 to 5, 1 to 4, won; Naushon, 116 [J. McTaggart], 11 to 10, 2 to 5, 1 to 5, second; Lucky George, 116 [Keogh], 7 to 1, 2 to 1, 7 to 10, third. Time, 1:49. Monmouth, Golden Gate, and Narmar also ran.

Fourth race, handicap, 6 furlongs—Fernrock, 107 pounds [Haynes], 9 to 2, 8 to 5, 4 to 5, won; Mustard, 100 [J. McTaggart], 8 to 1, 3 to 1, 1 to 5, second; Daddy's Choice, 100 [M. Garner], 20 to 1, 8 to 1, 4 to 1, third. Time, 1:13. Prince of Como, Vermont, Whimsely, Peaceful Star, Grasp, and Feminist also ran.

Fifth race, 1 1-16 miles—Sam McMeekin, 116 pounds [Haynes], even, 1 to 3, out, won; Ambrose, 116 [Metcalf], 3 to 1, 7 to 10, out, second; Armament, 116 [McCahey], 7 to 2, 4 to 5, out, third. Time, 1:48 3-5. Stalwart, Helen also ran.

Sixth race, 2 year olds, 5 furlongs—Wistful, 112 pounds [McDermott], 11 to 20, out, won; Mary Powell, 105 [McCahey], 16 to 5, 1 to 2, out, second; Kabo, 108 [Hanover], 16 to 5, 1 to 2, out, third. Time, 1:01 3-5. Deer Trap also ran.

FEATURE EVENT TO LEO SKOLNY

Louisville, Ky., May 23.—[Special.]—Good sport marked the racing at Churchill Downs, with form players fortunate in their selections of a bad lot. Platers had a good inning, five of the events being for the cheaper horses. It also was a day for sprinters, as the closing event was the only one over a route.

The feature, the Azra handicap, at six furlongs, brought about a close finish between Prince Hermis and Leo Skolny, with the latter getting the decision. Leo Skolny was off none too well, and made his run in the stretch at just the right time. Jockey Goose did not see the Mackenzie sprinter coming up on the outside and began his drive too late. The winner was nearly 18 to 1 in the mutuels.

After Poppee had won the second race she was boosted $1,000 over her entrance price, but retained. Owner McCroan is going to leave with her tomorrow for Tia Juana. Summaries:

First race, 5 furlongs—Dr. Tuck, 109 pounds [Gentry], $3.80, $2.80, $2.20, won; Trusty, 105 [Cooper], $6.90, $3.10, second; George C. Love, 112 [H. Garner], $2.40, third. Time, 1:02 2-5. Wat, Square Dealer, and Sang Blue also ran.

Second race, 6 furlongs—Poppee, 107 pounds [Martin], $6.90, $3.60, $3.10, won; Cardona, 107 [Gentry], $3.50, $3.20, second; Disturber, 107 [Shilling], $4, third. Time, 1:14 4-5. Cane Run, Margaret N., Sugar King, and May McGee also ran.

Third race, 5 furlongs—Evelyn V., 112 [Goose], $3.60, $2.60, $2.60, won; Innocent Ines, 109 [Shilling], $5.30, $3.60, second; Elizabeth Thompson, 109 [Gentry], $6.20, third. Time, 1:02. Jessie C., Outfit, Alcina, and Falial also ran.

Fourth race, 6 furlongs—Leo Skolny, 106 [Cooper], $37.80, $10.60, $3.80, won; Prince Hermis, 110 [Goose], $3.20, $2.30, second; Chalmers, 110 [Taylor], $2.40, third. Time, 1:13 1-5. Celesta, Mars Cassidy, and Hanovia also ran.

Fifth race, 6 furlongs—Brooks, 106 pounds [Shilling], $5.80, $3.80, $2.90, won; Brizz, 109 [Kederis], $5.60, $3.80, second; Mary H., 102 [Hunt], $3.40, third. Time, 1:15. Panhandle, Lachia, Weiga, Perugino, and Big To Do also ran.

Sixth race, 6 furlongs—Roscoe Goose, 108 pounds [Goose], $3.50, $2.60, $2.40, won; Sosius, 107 [Shilling], $4.70, $3.30, second; Billy Joe, 111 [Martin], $3, third. Time, 1:14 1-5. Waterproof, Bolala, Nobleman, Lukemae, and Cash On Delivery also ran.

Seventh race, 1 1-16 miles—Transit, 115 pounds [Goose], $2.70, $2.60, $2.40, won; World's Wonder, 105 [A. Carroll], $6.20, $4, second; St. Charlcote, 107 [Gentry], $3.70, third. Time, 1:49. Louise Stone, Surpassing, Allen Cain, Lady Worthington, Galaway, and Col. McNab also ran.

WORLD RECORD EQUALED IN SHOOT AT LA SALLE.

La Salle, Ill., May 23.—[Special.]—Carl Bosley, Tonica, Ill., won the board of trade diamond badge in the first day's match of the Illinois state trap shooting tourney, with 99 of 100 targets at nineteen yards' rise. Mark Arie, Thomasboro, Ill., earlier in the day made a clean run of 100 from sixteen yards, and was a member of the squad which equaled the world's record for 500 birds. The squad of five men broke 493 birds. Those in the squad were Homer Clarke, Mark Arie, Billy Hoon, J. R. Jahn, and F. A. Graper.

The scores at today's meet by all contestants averaged 94, which is said to equal the world's record.

Streator was chosen as the place for the next state shoot at the annual meeting of the state association tonight.

TURF DOPE

AT LOUISVILLE.

Louisville Courier-Journal selections for today are:

First—Sweet Helen, Milbrey, Old Man Crit.

Second—Sedan, Frigerio, Norumbega.

Third—Lady Always, Conning Tower, Dr. Larrick.

Fourth—Grover Hughes, Gipsy George, Impressive.

Fifth—Sleeth, Aldebaran, Irish Gentleman.

Sixth—Little Nephew, Primero, Kinney.

Seventh—Jessie Louise, Harry Gardner, Miss Fannie.

Choice of day—Sleeth.

ENTRIES FOR TODAY.

First race, selling, maiden 2 year olds, 5 furlongs—Milbrey, F. C. Cole, Little Spider, 104 pounds each; Treowen, 107; Cammile Muller, Sweet Helen, Bird Lore, 109; Class A., Sheriff, Now Then, Pluto, My First, Old Man Crit, Money, 112.

Second race, 2 year olds, 5 furlongs—Jargon Immense, 99 pounds each; Sedan, 102; Norumbega, 106; Midway, Frigerio, 108.

Third race, Lookout Handicap, 6 furlongs—Lady Always, 100 pounds; Faux Col, 102; Noureddin, 108; Dr. Larrick, 118; Conning Tower, 122.

Fourth race, selling, Frank Fehr stakes, 1 mile—Impressive, 89 pounds; Gipsy George, 94; Dark Flower, 103; Gold Crest Boy, 106; The Grader, Sleeth, Lady Rotha, 109; La Hore, 110; Grover Hughes, 112.

Fifth race, 1 mile and 70 yards—Morristown Aldebaran, 107 pounds each; Ask Her, Irish Gentlemen, 110; Bonanza, Sleeth, 112; Syrian, 115.

Sixth rarce, 5½ furlongs—Dr. Moore, Belgian Trooper, Primero, Kinney, 103 pounds each; Columbia Lady, Amazon, 105; Liberator, Ed Howard, Tokay, Hank O'Day, Sparkler, 107; Little Nephew, 110.

Seventh race, selling, 1 1-16 miles—Little Bigger, 92 pounds; Dude, Malabar, George Roesch, Harry Gardner, 102; Miss Fannie, 107; York Lad, Jessie Louise, 108; L. H. Adair, 110.

Weather part cloudy. Track slow.

AT JAMAICA.

New York Morning Telegraph's selections for today:

First — Agon, Rey Oakwood, Springmass.

Second — Nonesuch, Aimee T., Good Gracious.

Third—Irish Heart, Maid of Devilfish.

Fourth—Gainer, Blue Thistle, Figginny.

Fifth—Chesterton, Humiliation, Ancon.

Sixth—Breeze, Cockleshell, Jockscot.

ENTRIES FOR TODAY.

First race, selling, 6 furlongs—Agon, 110 pounds; Rae B., 95; Patrick S., 110; Wood Fair, 105; Ash Can, 105; Rey Oakwood, 115; Spring Mass, 110; Sir Denrah, 110.

Second race, 2 year olds, 5 furlongs—Aimee T., 100 pounds; None Such, 109; Good Gracious, 05; Lantana, 96.

Third race, selling, 1⅛ miles—Luther, 101 pounds; Daingerfield, 102; Ahara, 112; Juliet, [illegible]; Menlo Park, 102; Monmouth, 97; Imported Devil Fish, 112.

Fourth race, Colorado handicap, 1 1-16 miles—Gainer, 118 pounds; Star Gaze, 106; Blue Thistle, 113; Figinny, 107.

Fifth race, selling, 6 furlongs—Perthshire, 110 pounds; Ancon, 115; Maifou, 95; Stellarina, 95; Humiliation, 110; Chesterton, 115; Amans, 105.

Sixth race, maiden 2 year olds, 5 furlongs—Breeze, 112 pounds; Jock Scot, 112; Cockleshell, 109; Intriguer, 112; Phantom, 109; Kathryn Gray, 109.

Weather rainy; track slow.

AT TORONTO.

New York Morning Telegraph's selections for today:

First—Billy McGee, Styx, Harold.

Second—Bluegrass Belle, Cadillac, Rhymer.

Third—Irish Heart, Maid of Frome, Harry Bassett II.

Fourth—Uncle Bryn, Rancher, Runes.

Fifth—Marchcourt, Stucco, Lady Butterfly.

Sixth—Terahera, Seagram Entry, Bavarde.

Seventh—Greetings, Paymaster, Jack Reeves.

ENTRIES FOR TODAY.

First race, maiden 3 year olds and up, 6 furlongs—Billy McGee, 100; Wild Horse, 107; Billy Oliver, 97; Harold, 107; Peach Blossom, 95; Hedonist, 100; Styx, 97; Ravencourt, 102.

Second race, 2 year olds, selling, 5 furlongs—Blue Grass Belle, Burbank, 110 each; Cadillac, 112; Rhymer, 108; Blue Fox, 110; Highway, 105.

Third race, selling, 6 furlongs—Irish Heart, 126; Alice Aileen, 99; Shrovetide, 117; Last Spark, 114; Harry Bassett II., 124; Sykesie, 116; Mona G., 122; Maid of Froma, 124; Offertory, 112; Pepper Sauce, Gartley, 127 each.

Fourth race, Toronto cup, handicap, $5,000 added, 3 year olds and up, 1⅛ miles—Rancher, 128; Achievement, 112; Runes, 113; Fountain Fay, 110; Kewessa, 119; Uncle Bryan, 110; Phil Unger, 104; Raincoat, 108; Fair Montague, Brave Cunarder, 110 each; Tom Elward, 104; Eddie Henry, 106. Tom Howard and Eddie Henry, McBride entry.

Fifth race, steeplechase, 2 miles—Jack Winston, 130; March Court II., 146; Lady Butterfly, 130; Little Hugh, 148; Stucco, 148.

Sixth race, Coronation stakes, $2,500 added, 2 year olds, foaled in Canada, 4½ furlongs—Gold Galore, 120; Galley Head, 118; Tehahera, Bavarde, Princess Fay, Britannia, Ringdove, 115 each. Gold Galore and Galley Head, Seagram entry. Princess Hay and Dandy Fay, Williams entry. Isabella H. and Tyrone, Hendrick entry.

Seventh race, selling, 1 1-16 miles—Col. Gutelius, Chevron, 108 each; Jack Reeves, 93; Aristocrat, 115; Paymaster, 108; Greetings, 94.

Toronto Race Results

First race, 6 furlongs—Commensia, 115 [Anderson], $3.90, $2.70, $2.30, won; Astrologer, 119 [Warrington], $3.30, $2.60, second; Tito, 104 [Mott], $2.90, third. Time, 1:16. Lady Spendthrift, Lochiel, Johnny Harris, and Lehigh Tankard also ran.

Second race maiden 2 year olds, 4½ furlongs—Lady Moll, 109 [Mott], $13, $6.20, $4.60, won; Bright and Early, 109 [Forehand], $12.50, $6.90, second; Freshet, 109 [McCleary], $3.60, third. Time, :56 3-5. Easter Lily, Idolita, Kentucky Boy, Wall Street, and Bertie R. also ran.

Third race, 3 year olds, 1¼ miles—*Mandarin, 129 pounds [Pickens], $2.30, $2.10, out, won; *Gala Water, 115 [Smyth], coupled, second; Kama, 112 [McAtee], out, third. Time, 1:58 1-5. Old Pop also ran. *Seagram entry.

Fourth race, 6 furlongs—Gentlewoman, 102 pounds [McAtee], $3.30, $2.70, $2.20, won; Typography, 102 [Parrington], $6, $2.90, second; Shrapnel, 101 [Mount], $3, third. Time, 1:05. Ella Jennings, Aimee Leslie, Gordon, Osmonde, and Old Bob also ran.

Fifth race, steeplechase, about 2 miles—Early Light, 140 [Tansley], $6, $4.20, $3.80, won; Idle Michael, 136 [Brooks], $4.20, $2.80, second; Cynosure, 136 [Russell], $3.10, third. Time, 4:45. Collector, Morpeth, and Hand Running also ran.

Sixth race, 1 mile and 70 yards—Balfron, 110 [Smyth], $8.70, $5.80, $4.20, won; Miss Waters, 108 [Dishmon], $31.60, $24.10, second; Birka, 108 [Mott], $7.10 third. Time, 1:45 3-5. Dorcris, Lady Spirituelle, Counterpart, Duke of Dunbar, and Fenrock also ran.

Seventh race, 1 1-16 miles—Ask Ma, 104 pounds [M. Anderson], $5.70, $3.60, $3.40, won; Budweiser, 116 [C. Jones], $6, $4.40, second; Obolus, 113 [T. Parrington], $8.20, third. Time, 1:50 1-5. Apriss, Bendot, Broomsedge, Servidence, and Mr. Mack also ran.

CURB ON POOLROOMS

WASHINGTON, May 23.—A bill to prohibit transmission between the states or into the United States from a foreign country of race track or other gambling bets, odds, results or advertising for use in connection with pool selling, bookmaking or other gambling, was favorably reported today by the house interstate commerce committee.

The bill was introduced by Representative Sims of Tennessee with the avowed purpose of breaking up poolrooms operating on the results of the big running and trotting races in violation of the laws of many states. It would impose penalties for violations of two years' imprisonment or $1,000 fine, or both, in the first instance, and make prison sentences mandatory for all subsequent offenses.

STANFORD TAKES ALL NET GAMES

Leland Stanford stopped the Maroon tennis team, which had won nine successive victories, on the Midway courts yesterday. The California stars took three matches from the Chicago boys, who have defeated every team in the conference.

Herbert Hahn, who won the Pacific coast title this winter by defeating all of the California stars, defeated Al Lindauer, Chicago, chiefly on his slashing service after the Chicagoan took an early lead in the first set. The coast player won all matches in straight sets. Summaries:

Singles—Van Dyke Jones, Stanford, beat Tolman Clark, Chicago, 8—6, 6—2. H. Hahn, Stanford, beat A. Lindauer, Chicago, 6—3, 6—2.

Doubles—Johns and Hahn, Stanford, beat Clark and Lindauer, Chicago, 6—3 and 7—5.

The Stanford players left last night for their invasion of the east with a string of eleven victories.

Another Gift to Purple.

James A. Patten of Evanston has donated $500 toward the erection of two brass trophy cases in the Patten gymnasium of Northwestern university, Dean Thomas F. Holgate announced yesterday. He said the trophy cases will cost $1,000, and that the university will pay the other $500.

Notables to See Service Game.

Annapolis, Md., May 23.—Secretary of the Navy Daniels and six other members of President Wilson's cabinet will witness the annual Army-Navy baseball game here Saturday. The supply of tickets for the game has been exhausted.

WAI KAI CHANG RAPS CLOUT WHICH HELPS STAGGS BEAT PURPLE

CONFERENCE STANDING

	W.	L.	Pct.		W.	L.	Pct.
Illinois	8	1	.889	Iowa	2	2	.500
Ohio	4	2	.667	Purdue	4	5	.444
Chicago	4	3	.571	Wisconsin	3	5	.375
Indiana	3	3	.500	Northwest'n	1	8	.111

A pinch hitter that hit gave the Maroons a 9 to 4 victory over Northwestern at Stagg field yesterday. Wai Kai Chang, the Chinese player, drove out a hit that scored two runs in the seventh and tied the score. Newby, who was on the mound for the Purple was so upset that he went up in the air, and before the Maroons stopped they had nine runs.

Underhill drove in two runs for the Purple in the first with a triple and Newby held the Maroons to two hits until he had two out in the seventh. Two hits and a walk filled the bases and then Page sent Chang up to hit for Marum. Wai Kai nearly knocked a hand off of Newby and three more Maroon hits came in a row. Baby Smth, the 250 pound Purple pitcher, then went to the slab and the Maroons piled up their total to nine runs for two innings by bunting the ball. The Maroons will play Wisconsin this afternoon on Stagg field. Score:

Chicago.	R	H	P	A	Northw'n.	R	H	P	A
Cahn, cf	1	1	0	0	Driscol, ss	0	0	3	3
Houghton, lf	0	2	4	0	Greens'n, 2b	0	0	3	2
Rudolph, 2b	0	0	2	4	Foley, 3b	2	1	1	2
Cavin, 3b	0	0	1	2	Quigley, 1b	1	1	9	0
McCon'll, 1b	1	2	13	0	Underhill, lf	0	2	8	0
Hart, c	2	1	4	1	Ellingw'd, cf	0	1	5	0
George, p	1	0	0	3	Rose, rf	1	0	0	0
Marum, rf	0	1	1	0	Arries, c	0	0	0	2
Chang, rf	2	1	0	0	Newby, p	0	1	0	3
Cole, ss	2	2	2	1	Smith, p	0	1	0	0
Totals	9	10	27	11	Totals	4	7	24	12

Northwestern ....2 0 0 0 0 0 0 1 1—4
Chicago ....0 0 0 0 0 0 6 3 *—9

Errors—Cole [2], Cavin, Foley, Underhill, Rose, Newby. Three base hit—Underhill. Struck out—George, 3; Smith, 1. Bases on balls—George, 3; Newby, 3. Umpire—Wainright.

Iowa, 3; Wisconsin, 0.

Iowa City, Ia., May 23.—[Special.]—A batting rally in the sixth inning gave Iowa a 3 to 0 victory over Wisconsin. Miller and Dodge doubled and Hansen and Kerwick singled. Deardorff pitched spectacularly. He struck out ten and was in real danger only once. Then he fanned a pinch hitter with the bases full.

Wisconsin ....0 0 0 0 0 0 0 0 0—0
Iowa ....0 0 0 0 0 3 0 0 *—3

Error—Imhoff. Two base hits—Miller, Dodge. Stolen bases—Harbison, Slaby, Boulware, 2; Pederson. Struck out—Deardorff, 10; Neunschwander, 7. Bases on balls—Deardorff, 3; Neunschwander, 1. Umpire—Pickett.

COLLEGE BASEBALL RESULTS.

Michigan Aggies, 4; Niagara, 3.
Iowa, 3; Wisconsin, 0.
Missouri, 2; Kansas Aggies, 0.
Illinois, 6; Waseda, 0.
Luther, 12; McCallister, 0.
William and Vashti, 5; Monmouth, 2.
Highland Park, 4; Coe, 2.

U. HIGH NET TEAM TAKES SUBURBAN PREP HONORS.

University High tennis players scored a slam over Proviso in the finals of the Suburban league on University of Chicago courts yesterday. Vories of U. High had to play four sets to beat Yeager, Proviso, in the feature match in singles. Summaries:

Singles—Vories, U. High, beat Yeager, Proviso, 5—4, 4—6, 7—5, 6—2. Doubles—Vories and Weber, U. High, beat Yeager and Gronber, Proviso, 6—1, 4—6, 6—1.

The Proviso team was split into two squads, the second shift being beaten on the home courts at Maywood by Maine Township High, three matches to none. Summaries:

Singles—Baird, Maine, beat Shawhans, Proviso, 6—2, 6—3; Becken, Maine, beat Gronber, Proviso, 6—3, 5—7, 6—4.

Doubles—Baird and Becken, Maine, beat Knoph and Gronber, Proviso, 6—2, 6—1.

M'COURT DEFEATS CONKLIN.

Charles McCourt of Pittsburgh defeated Fred Conklin, former amateur balk line champion, 50 to 35, in their three cushion match at Flenner's last night, going out in eighty-four innings. McCourt had high run of 6 and Conklin one of 5. Score at the end of each tenth inning:

McCourt 3 12 25 29 32 38 40 47 50
Conklin 5 11 16 19 27 28 30 35 35

McCourt and "Cowboy" Weston will play a match at the new one line game invented by Tom Foley at Foley's room Friday night.

Dalton Goes to San Francisco.

Salt Lake City, Utah, May 23.—San Francisco Coast club has purchased Outfielder Jack Dalton from Detroit.

In the Wake of the News

by RING W. LARDNER

RIVERSIDE LOCALS.

Many Chicago papers were sold last week, due to the Orpet and Matters trials.

A bad accident occurred on the 8:22 eastbound the other morning. E. Love bid three and made it.

The grocer is advertising large ripe pineapples at 20 cents apiece.

Memorial day trips are being planned to St. Joe, Milwaukee, Crown Point and other beautiful resorts.

Many will go to La Grange today to see the first installment of the glorious romance.

J. P. Lardner received a small savings bank as a birthday present, and callers will find it very amusing to drop coins in the slot and see them automatically registered.

Several attended the amateur races at the speedway. Several more did not.

* *

The Irate Neighbors have returned from White Sulphur Springs, the popular Virginia playground.

It keeps one hustling to keep up with the new slang expressions. "Happy days" is the latest.

C. B. Devol is exhibiting a prettily colored bolt of cloth, from which he will have a suit of clothes made by an experienced tailor.

The young people of the Presbyterian church plucked violets Sunday afternoon.

The cold weather is rather demoralizing our gardens, but adding beauty to the glorious lilacs and other spring flowers.—Exchange.

* *

Those who do not see the school's historical pageant next Saturday will wish they had of. However, we cannot understand the school picking on Saturday, as it is almost sure to rain.

Tape has been put down on the Tennis club's courts, and many are saying, "Thirty Love," and other terms of endearment.

The Abbott boys came out last week to get a square meal. They paid for it by playing the ukalele, the instrument imported at great expense from Honolulu, and hitting the lead and tenor, respectively, in some mighty fine close harmony.

Several babies took naps last week. Several adults wished they could of.

Plans are amuck for the third annual community Fourth of July.

* *

The biggest steak we ever saw was participated in at the Leesley's, in the Maplewood subdivision, Thursday night.

Many are observed reading the stock market and board of trade news going pro and con on the suburban trains.

Several feminine hearts fluttered at the sight of members of the national guard hereabouts Saturday.

The D. D. sodality met this week at the B. B.'s, being postponed a week from last week. It is planned to supplant the indoor meetings with picnics. We thought the indoor meetings were a picnic.

* *

A feature of the Fourth of July celebration will be a so-called ball game between the married men and the boobs. C. W. May has been appointed field captain of the married men and will be allowed to hold the position as long as he keeps off the field.

J. A. Lardner and P. Torrence got lost Friday evening before tea and their parents figuratively scoured the town for them. The boys finally returned to their respective homes and calmly announced that they had been in a pond, an announcement which was unnecessary.

DENTISTS TO OPEN GOLF SEASON TODAY

BY J. G. DAVIS.

The first monthly tournament of the Chicago Dental Golf club will be staged today at the Harlem course. Over fifty players are expected to compete in the qualifying rounds for the Reliance and Fair cups, which will be staged in the morning. First match play rounds are scheduled this afternoon. There will be prize for low net for thirty-six holes, a blind bogey event in the morning, and a choice score event, best nine holes out of thirty-six.

Mrs. Niles Kirk won the women's event at the Ridgemoor Country club with a card of 105. Mrs. L. E. Rein with 110 was second and Mrs. F. K. Blake third.

Wheaton Issues Schedule.

Secretary John H. Vestal of the Wheaton Golf club has issued the schedule of events for the season. Play for the Directors' trophies will start next Saturday with a qualifying round in three classes, eight qualifying in each class. The first round in the class medal play event also is scheduled. Other trophies to be played for are the Old Boys', Club, Never Before, President's, and championship cups.

William B. Langford, local course architect, has completed plans for the new Riverside course, and they have been accepted by the club. Only two original holes remain. The plans call for a yardage of 6,200 yards. The new clubhouse will be erected on the opposite side of the Desplaines river. The club is one of the oldest in the Chicago district, having been formed in 1893.

Announce Skokie Events.

Chairman William Howell of the sports and pastimes committee of the Skokie Country club, issued the May and June schedule of events yesterday. The season will open Saturday with a medal play handicap. A medal play class handicap and a flag event will be staged on Memorial day. Events for June:

June 3, medal play handicap; June 10, first Saturday cup; June 17, two ball matches; June 24, four ball matches.

Eight schools have entered teams for the Chicago high school championship, which will start May 27 at Wheaton and finish June 3 at Westward Ho. The teams are Austin, Bowen, Crane, Hyde Park, Marshall, Phillips, Schurz, and Tilden. Others may enter before Saturday.

"KID" OF 64 STARS IN GOLF CONTEST

DALLAS, Tex., May 23.—Bryan Heard of Houston, who is 64 years old, was the star of the morning round in the Southern Golf tourney, which opened today. Heard defeated Perry Adair, the 17 year old Atlanta star. Heard was runner up in the state tournament recently and Adair got the same position in last year's Southern tournament. One hundred and forty golfers teed off today.

AT THE BILLIARD ROOMS.

Thomas [41] defeated Leonard [41], 41 to 36, in the three cushion tournament at Mussey's. Shea and Leonard tomorrow night.

Jones [24] defeated Pope [22], 22 to 14, in the tournament at Tom Foley's. Cooper [35] and Harrison [23] will play tonight.

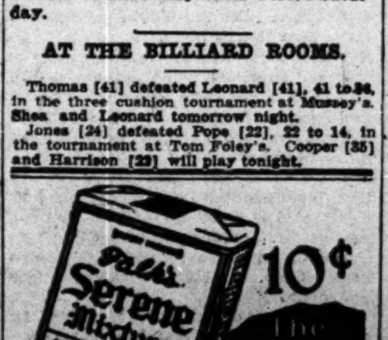

10¢ The Great Pipe Smoke
ASK ANY DEALER

PUGILISTIC POINTERS

"TRIBUNE" DECISIONS

Decisions of "Tribune" fight representatives are:

At Buffalo—Jack Dillon beat Bob Devere (10).

At Boston—Johnny Griffiths beat Willie Beecher (12).

At St. Louis—Bobby Anderson beat Jimmy Hanlon (8).

At Tulsa—Freddie Bauman beat Pal Moore (15).

At Rochester, N. Y.—Billy Brennan knocked out Tony Ross (8).

At Philadelphia—Frankie Moore beat The Texas Kid (6).

BY RAY C. PEARSON.

JUDGING by the way those Buenos Aires promoters are throwing out the financial bait to boxers in this country they have kale galore. They already have signed Freddie Welsh and Charley White and Jack Britton and Ted Lewis. Now they are angling for Willie Ritchie, former lightweight champion, to fight Lewis. Ritchie received an offer from Billy Gibson, United States representative of the Buenos Aires promoters, yesterday. Willie didn't waste any time in answering and as usual made his terms stiff. All the Californian wants is a guarantee of $10,000. He was awaiting word last night as to whether or not his terms were accepted, but it didn't come.

It was a dull day around pugilistic headquarters, but at the gymnasiums there was the usual activity. At O'Connell's Charley White was training for his mixup with Milburn Saylor at Cincinnati on Thursday night. Mickey Sheridan also was busy getting ready for his scrap with Goats Doig tonight.

GIRLS IN EXHIBITION IN SINAI NATATORIUM

BY WALTER H ECKERSALL.

Harry Hebner, Perry McGillivray, Michael McDermott! Better look after your laurels! At Sinai Social Center there are some girl swimmers who look likely candidates to dethrone you.

The team, coached by George Eckert, was scheduled to meet a team of girl and women swimmers from Independence park at the Grand boulevard pool last night, but at 9:15 o'clock or thereabouts the instructor phoned Eckert that his pupils had not put in an appearance and he would be unable to go through with the proposed meet.

Following the cancellation of the meet, Prof. Eckert in order not to disappoint the large gallery improvised contests, which resulted as follows:

40 yard swim—Won by Miss Barbara Dunning; Miss B. La Belle, second; Miss Amber Heath, third. Time, :35 1-5.

40 yard back stroke—Won by Miss Amber Heath; Miss Violet Wilson, second; Miss Margaret Hochsinger, third. Time, :47.

Plunge for distance—Won by Miss Amber Heath; Miss Barbara Dunning, second; Miss Violet Wilson, third. Distance, 37 feet in 1:00.

40 yard breast stroke—Won by Miss Violet Wilson; Miss Celia Cohen, second; Miss Rose Yeretsky, third. Time, :40 2-5.

100 yard swim—Won by Miss Barbara Dunning; Miss Amber Heath, second; Miss Ethel Hale, third. Time, 1:58.

40 yard stroke—Won by Miss La Belle; Celia Cohen, second; Miss E. Hillman, third. Time, :39.

Fancy diving—Won by Miss Mabel Wallace; Miss Clara Eastman, second; Miss Violet Wilson, third. 41½ points.

160 yard relay race—Won by the Reds [Mabel Wallace, Barbara Dunning, B. La Belle, Isabel Meany]; Whites, second. Time, 2:39.

The Sinai team will meet the girls' team of the Hyde Park High school in the latter's park this afternoon.

FIRST C. A. C. RUN TO GRAND BEACH DRAWS 40 CARS

Mrs. C. M. Stewart to Be Only Woman Pilot in Sociability Contest.

BY J. C. BURTON.

Forty cars will participate in the first sociability run of the 1916 season Saturday, when the members of the Chicago Automobile club will pass a day in the open, driving to Grand Beach, Mich., in the morning and after luncheon and an afternoon of golf returning to the clubhouse for dinner in the evening.

Thirty-nine of the cars nominated to date will be driven by male members of the C. A. C. At the wheel of the fortieth will be a woman, Mrs. C. M. Stewart, who proved herself an expert pilot in the sociability runs of last season.

List of Entries for Run.

The following entries have been received by John Kercher, chairman of the C. A. C. sociability runs committee:

Driver—	Car.
E. A. Turner	[illegible]
John Kercher	[illegible]
A. N. Eastman	[illegible]
R. E. Sarber	White
H. W. Sehl	Franklin
J. T. Brown	Moline-Knight
A. M. Robbins	Jeffery
J. P. Dods	White
G. J. Martel	[illegible]
F. E. Mann	Locomobile
D. F. Kellar	Jeffery
B. B. Ayers	Scripps-Booth
William Stout	Scripps-Booth
A. C. Fordham	[illegible]
D. S. Hatch	Paige-Detroit
T. J. Hay	Chandler
C. M. Stewart	[illegible]
S. E. Hibben	[illegible]
George Ballou	[illegible]
Joseph Callender	Edwards-Knight
John De Long	Chalmers
E. F. Engle	[illegible]
C. H. Held	Scripps-Booth
Victor Ortlund	Abbott-Detroit
Mrs. C. M. Stewart	Scripps-Booth
W. M. Gelderman	[illegible]
F. A. Borchers	[illegible]
R. S. Stockton	Chalmers
H. W. Mersbach	[illegible]
W. W. Rice	[illegible]
L. H. Wilson	[illegible]
R. H. Clenny	[illegible]
F. X. Mudd	[illegible]
C. E. Gregory	Chalmers
Guy Stillson	[illegible]
Sidney Smith	[illegible]
E. P. Stevens	Studebaker
George Hibben	Columbia
Brent Neil	Abbott-Detroit
J. J. Schillo	[illegible]
W. P. Seng	[illegible]

Three More Enter Derby.

Three more entries for the June [illegible] motor derby were received yesterday. Two Delages and the Peusun were added to the field of twenty cars already nominated. The entry blanks bore the signature of Harry Harkness, president of the Sheepshead Bay speedway and the owner of the mounts.

HAMMOND, IN AN EMPIRE, SETS X-COUNTRY RECORD

New York, May 23.—The record for transcontinental travel by automobile was again broken today when Bobby Hammond, driving an Empire car, rolled up to Broadway and Forty-second street, having covered the 3,384 miles from San Francisco in six days, ten hours, and fifty-nine minutes.

This lowered the record set last week by a Cadillac eight, which came from Los Angeles in seven days, eleven hours and fifty-two minutes.

Hammond followed the Lincoln highway. He had a traveling companion from San Francisco to Cheyenne, but from there to Fort Wayne, Ind., drove alone.

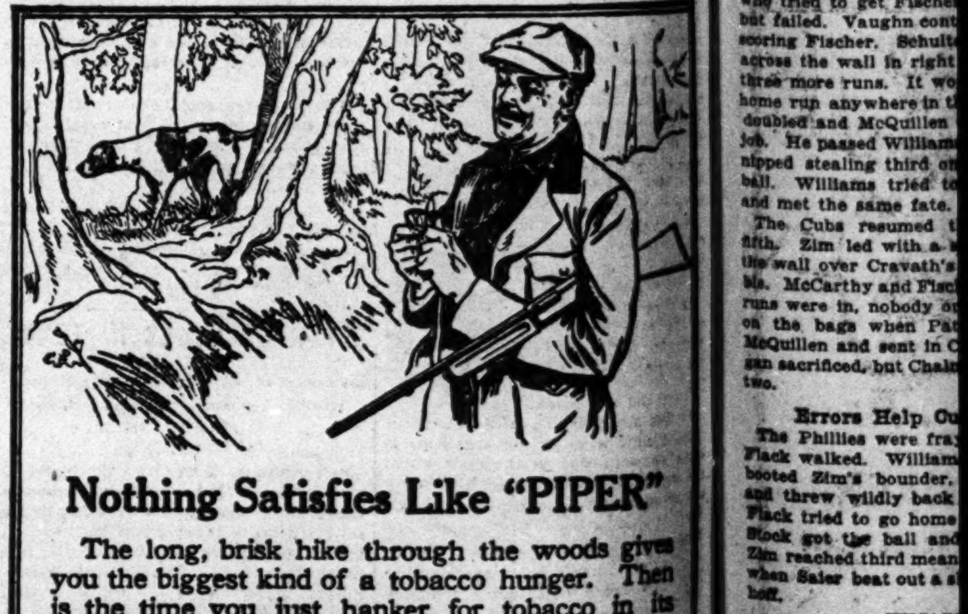

Nothing Satisfies Like "PIPER"

The long, brisk hike through the woods gives you the biggest kind of a tobacco hunger. Then is the time you just hanker for tobacco in its most appetizing, satisfying form—for the comfort, pleasure and refreshing zest of a tasty, juicy chew of "PIPER."

PIPER Heidsieck
CHEWING TOBACCO

"PIPER" is made of the world's highest grade chewing leaf—ripe, mellow White Burley, carefully selected and fully aged. Its wonderfully sweet, fruity, spicy flavor is *different* from any other tobacco—the exclusive and unique "PIPER" flavor is thoroughly pressed through the plug, so that every chew is delicious and lasting. Try a cut of "PIPER" and judge it for yourself.

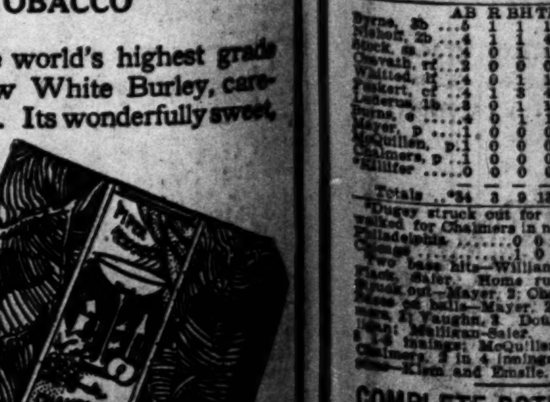

5c and 10c
Everywhere

THE AMERICAN TOBACCO COMPANY

ORIGINAL THOUGHTS:
Why Not a Girl's Head on a Magazine Cover?

Better a Bulging Brow than a Bulging Belt

QUEER QUERIES:
Why Are Labels on Bread?

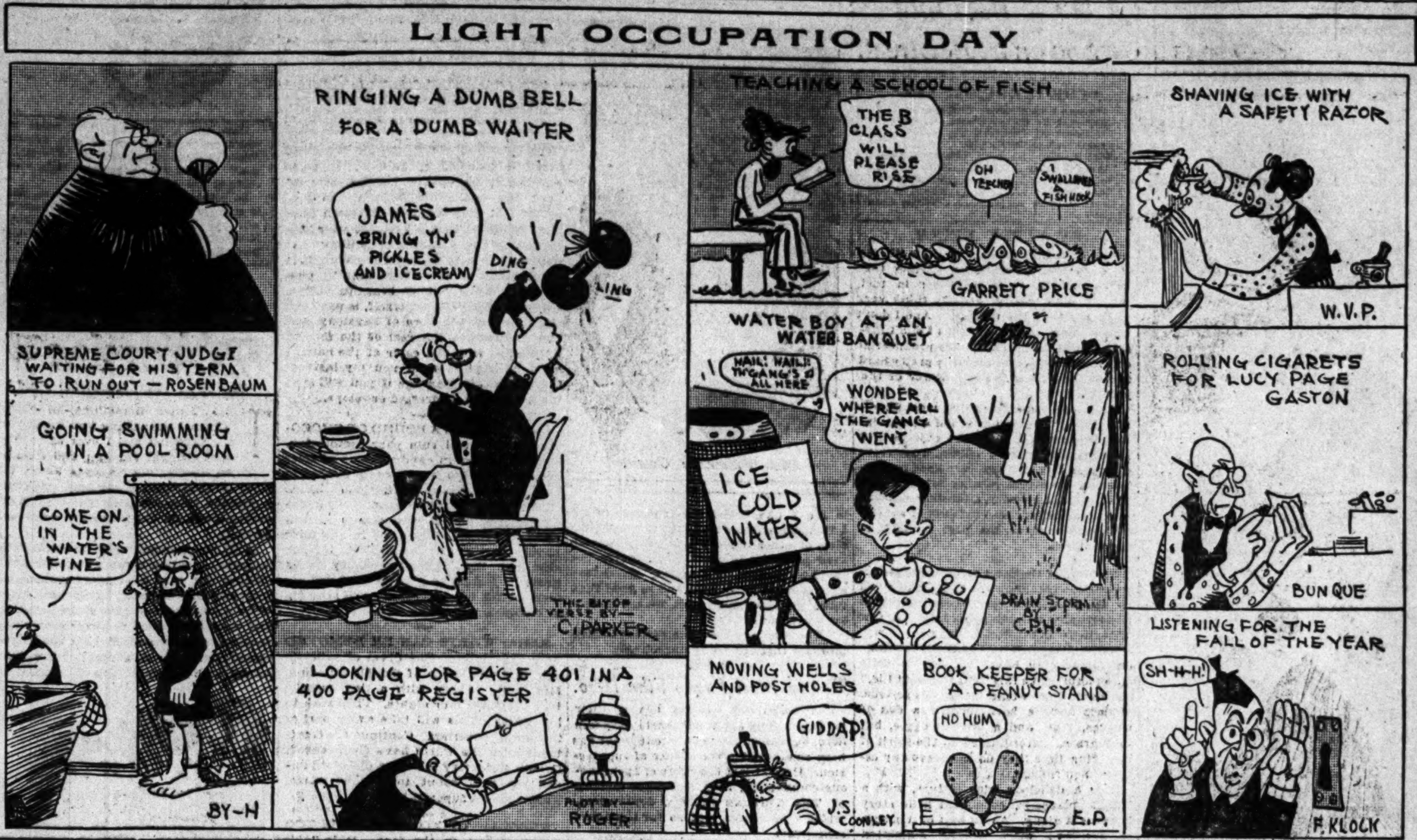

SCHULTE'S BAT STOPS MORAN'S SLUGGERS, 8-3

Drive Over Fence Scores Three Runs and Puts Cubs in Lead, While Vaughn Pitches Tight Game in Pinches.

BY I. E. SANBORN.

Hippo Vaughn and Wildfire Schulte joined hands yesterday in stopping the runaway Phillies, and with some able assistance from seven pals administered a sound whipping in the third game of the series. Score, 8 to 3.

A heavy artillery attack in the fourth inning won the ball game and also drove Erskine Mayer, who started to slab against Vaughn, to the shelter of the bombproof clubhouse. That bombardment netted four runs and reached its height when Schulte exploded a home run on the pavement in Sheffield avenue with two Cubs on bases.

Where that attack would have ended if the Cubs had not chased themselves to death on bases, nobody knows. McQuillen, who took Mayer's place in the midst of the assault, was helped out of the fourth inning ditch by Burns, who flagged two Cubs stealing bases. But McQuillen got his in the fifth. Four consecutive swats, one of them a double by Saier against the right field wall, sent McQuillen to cover before a man was out. Chalmers then came out and repulsed our forces, although one more run did slip through a hole made by Niehoff's wild pegs in the sixth.

Cubs Pole Thirteen Hits.

Thirteen hits were compiled off the three enemy hurlers. Of these Schulte made three, while Saier, McCarthy, and Fischer acquired two each. Vaughn helped "win his own game" with a loud single in that glorious fourth. With the exception of the third and fourth rounds Vaughn held the Phillies harmless. Niehoff floated a long fly over the wall in the third round right behind one of Mulligan's wild throws, otherwise the visitors would not have scored in that round. A double, a single, and a steal got together in the fourth for the enemy tally.

In subduing the Phillies Vaughn had considerable assistance, some of which glittered, for he was hit a little harder than the score indicates. Saier and Mulligan helped most. Vic stabbed a liner for a double play in the very first round and later threw out a runner at home plate. Mulligan performed a life saving double play in the seventh, besides doing other things that made everybody forget his pair of boots.

Breaks Against Tinkers.

Luck started to break badly for the Cubs in the first inning but changed its mind. Schulte led with a single and was sacrificed ahead by the world's greatest little sacrificer. Williams bumped a double to left center, but Paskert came so near getting it that Schulte had to stick around and could only reach third on it. Zim rapped to Stock, who cut off Schulte at the pan. Saier walked, filling things up. McCarthy scratched a roller toward third and beat it, letting Williams score.

The Phillies jumped into the lead with one out in the third when Mulligan gave Byrne a life on first and Niehoff hit his four bagger over the fence. Stock bunted safely toward third, but perished stealing, and Cravath whiffed. Paskert's double and steal and Luderus' single gave the Phillies another run in their fourth.

Mayer Driven Off Slab.

Mayer's doom fell in the home half. McCarthy was robbed of a base hit by a spectacular stab by Luderus. Fischer doubled to right. Mulligan hit to Mayer, who tried to get Fischer going to third, but failed. Vaughn contributed a single, scoring Fischer. Schulte lammed a liner across the wall in right center good for three more runs. It would have been a home run anywhere in the world. Flack doubled and McQuillen tackled the slab job. He passed Williams, but Flack was nipped stealing third on the fourth bad ball. Williams tried to purloin second and met the same fate.

The Cubs resumed their fire in the fifth. Zim led with a single. Saier hit the wall over Cravath's head for a double. McCarthy and Fischer singled. Two runs were in, nobody out, and two men on the bags when Pat Moran yanked McQuillen and sent in Chalmers. Mulligan sacrificed, but Chalmers got the next two.

Errors Help Cubs Score.

The Phillies were frayed in the sixth. Flack walked. Williams skied. Niehoff booted Zim's bounder, then chased it, and threw wildly back to the diamond. Flack tried to go home on the mess, but Stock got the ball and threw him out. Zim reached third meanwhile and scored when Saier beat out a slow roller to Niehoff.

CHICAGO.

	AB	R	BH	TB	BB	SH	SB	PO	A	E
Schulte, lf	5	1	3	6	0	0	0	3	0	0
Flack, rf	2	0	1	2	1	2	0	0	0	0
Williams, cf	4	1	1	2	1	0	0	0	0	0
[illegible]	[illegible]									

PHILADELPHIA.

	AB	R	BH	TB	BB	SH	SB	PO	A	E
[illegible]										

[illegible]

The Standing

AMERICAN LEAGUE.

	W.	L.	Pct.		W.	L.	Pct.
Wash'ton	21	11	.656	Phila.	13	17	.433
Cleveland	21	12	.636	Detroit	13	18	.419
New York	14	13	.519	St. Louis	12	17	.414
Boston	15	15	.500	CHICAGO	13	19	.406

Yesterday's Results.
All games postponed; rain.

Games Today.
Chicago at Wash'ton. | Detroit at Boston.
St. Louis at N. York. | Cleveland at Phila.

NATIONAL LEAGUE.

	W.	L.	Pct.		W.	L.	Pct.
Brooklyn	16	9	.640	CHICAGO	16	17	.485
Phila.	17	12	.586	St. Louis	15	19	.441
Boston	15	12	.556	Cincinnati	15	19	.441
New York	14	13	.519	Pittsb'gh	12	19	.387

Yesterday's Results.
Chicago..........8; Philadelphia......3
Brooklyn..........6; Pittsburgh........0
New York..........4; Cincinnati........3
St. Louis..........2; Boston..........0

Games Today.
Phila. at Chicago. | N. York at Cincinnati.
Boston at St. Louis. | Brooklyn at Pittsb'gh.

Notes

Philadelphia once more today.

The Cubs will leave tonight for Cincinnati.

Rollie Zeider was summoned to Fort Wayne late Monday night by news of the serious illness of his wife.

The Cubs had a single, a sacrifice, a two bagger, a walk, and a single in the first, and only scored one run. They made up for it later on.

Whitted thought his Texas leaguer was going to fall safely behind shortfield in the fourth inning and so did we until Schulte came across with a swell running catch.

Byrne's single, Mulligan's loose throw and a pass filled the bases with Phillies with only one out in the eighth. Whitted hit to Saier, who forced Byrne at the plate. Paskert struck out.

Fischer staved off a run in the visitors' second. Cravath opened with a walk, but was thrown out at second when a hit and run play missed fire. Whitted and Paskert then singled, but Luderus fouled out and Burns groundered.

Whitted tried to steal home from third in the second with two strikes on Burns. Vaughn deliberately pitched one over the pan and Burns had to swing at it or strike out. He fouled the ball and Whitted went back. Burns rolled the side out.

Flack made a pretty stop of Paskert's smash in the seventh and held it to a single, otherwise the Phillies would have scored in that round. Luderus followed with a roller close to second and Mulligan converted it into a dashing double play. Burns then singled, but Chalmers struck out.

Luderus made two spectacular stabs of hot grounders, stealing a base hit from McCarthy just before the bombardment started in the fourth, and performing the same feat against Fischer in the seventh. The Fischer pinch was made at the risk of losing an arm and a leg, and Luderus was as much surprised as the rest of us when he found the ball in his mitt.

COMMY STANDS PAT

PRESIDENT COMISKEY of the White Sox, as was expected, denied yesterday the report that he contemplated changing managers at this time unless there was an improvement in the showing of the Sox. After expressing the opinion that the present cellar position is only a temporary slump and that Rowland is doing his best under the circumstances, Comiskey added that some moves to strengthen eventually would be necessary unless there was a change in the play of the team.

FOOTBALL AGAIN AT KNOX.

Galesburg, Ill., May 23.—Football will be played again at Knox college this fall. Because of the death of Bryan Scott following the St. Louis university game last year, Knox canceled all games and decided against continuing the sport on the athletic calender, but the matter has been reconsidered and the school will again be represented on the football field.

COMPLETE ROTH DAY PLANS.

The Chicago Junior Baseball league [illegible] 120 North Dearborn [illegible] Bobby [illegible] Saturday. [illegible] All [illegible] square, [illegible] o'clock.

SOX SHAKEUP TIP CAUSES STIR IN PLAYERS' CAMP

BY JAMES CRUSINBERRY.

Washington, D. C., May 23.—[Special.]—Nature came to the rescue of the White Sox by sending a Potomac valley rain which made it impossible to play the Washington club. The game will be played the next time the Sox come here and by that time Rowland's men should be playing better baseball. At least they can't be playing any worse.

There still are two games booked here and the Sox have the chance to return to Chicago with five victories and six defeats. All they have to do is win the two remaining games and the only thing they have to beat is the team which tonight is leading the league, while they themselves are in last place. Things consequently are not bright in the Sox camp.

Shakeup Before Next Game.

There is to be another shakeup in the makeup of the Chicago fighting force before the game tomorrow. There still are several hundred combinations of men Rowland may try before he need give up all hope of getting a winning set on the field. He practically is going back to the bunch which started the season in his next combination.

The main changes are that Shano Collins is to sit on the bench and Eddie Murphy is to play in the outfield, while Jack Ness is to be relegated to the bench after one effort and Jack Fournier returned to first base. If that combination doesn't succeed no one can guess what assortment will be sent to the battle front the following day. If shifts continue, it won't be very long before we will see the great Eddie Collins sitting on the bench and perhaps Ray Schalk.

Report of "Canning" Star Players.

There was quite a stir in camp because a local paper came out with a big story stating that Owner Comiskey of the Sox was about to take the reins in hand and tear the present Sox team into small bits casting most of the fragments to the wind. It stated that Manager Rowland was to be fired along with several stars who have failed to come through with the kind of work their reputations and salaries call for. The story had a maddening effect on the Sox players, many of whom are vowing vengeance in the form of base hits from now on.

Manager Rowland declared ignorance on the entire matter and said he couldn't understand how such reports could be given out.

White Sox Without Spirit.

No one can doubt that the White Sox are going badly, because the percentage table shows it. If one who sits to one side and looks on were to guess their trouble he would say that the boys are depressed in spirit and not using good common sense in their efforts to get out of their depression.

There are moody ball players on the White Sox simply because there are players of great reputation on the team who are not playing up to their standard. Its an actual fact that there are fellows avoiding the eyes of their friends as well as the eyes of reporters. One can meet some of those players face to face on the sidewalk or in the hotel lobby, players whom he has known well, and see them pass by without a nod of recognition.

Only Eight Games Behind Leaders.

Despite the cellar position, the White Sox are only eight games below the leaders in the race and the month of May hasn't yet expired. It wouldn't take much of a winning streak to put them near the top. A little more psychology and a little less interest in batting averages may accomplish the desired result.

PUNCHING UMPIRE COSTLY.

Clinton, Ia., May 23.—Outfielder W. H. Theasing of the Fort Dodge team was fined $20 and costs by Justice of the Peace Matthews this morning for an assault on Umpire Logan following yesterday's game in which the umpire fined five players, including Theasing and Manager Turgeon, and ordered Pitcher Sanders from the grounds for using profane language. President Justice of the Central association fined Theasing $25 and ordered him indefinitely suspended. Costs in justice court totaled $6.40, the disturbance costing the Fort Dodge club and players a total of $78.40.

HOW FATHER SAW THE GAME

Our Hero (Name Deleted) Keeps Promise to Friend Wife When Cub Park Officials Waive Time Honored Rule.

ONE individual at the Cub-Philly game yesterday did not see any of it. This was a baby cooing merrily in its perambulator out in the sunny bleachers. Father is an ardent Cub fan, but promised faithfully to stay home and mind the baby while mother went downtown to do some past-due shopping.

Father dutifully took baby out for a ride, but force of habit led his feet to the ball park. Then he knew he just had to see that game. Purchasing a bleacher ticket he stated his plight to the turnstile guardian so pathetically that an official of the club was summoned and waived the rule against admitting perambulators.

Father gleefully wheeled baby in through an exit into the aisle in front of the bleachers, then found a seat from which he could watch baby and the game simultaneously, carefully ascertaining if its tootsies were warm after each inning.

"For the love of Mike, don't tell anybody about this," was father's parting request after thanking the club official for saving his life. "If my wife found it out she would give me ——."

To prevent any catastrophe like that father's name is withheld, but there are over ten pages of it in the city directory.

A REAL MOVIE

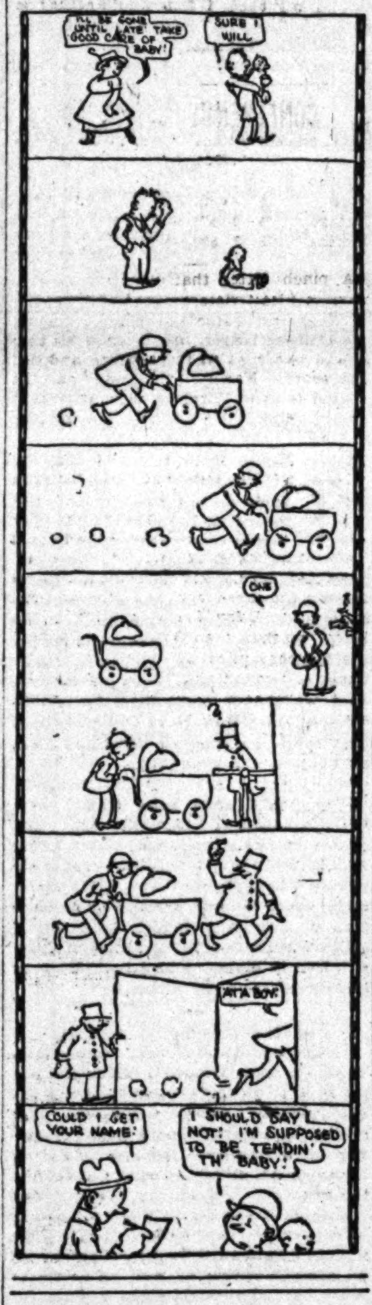

CATHOLIC TEAMS TIE FOR LEAGUE PENNANT

St. Cyril and Holy Trinity will battle for the Catholic High School league championship at De Paul field or Comiskey park Friday afternoon. Such a contest was made possible yesterday by St. Cyril's 3 to 2 victory over Holy Trinity, giving each a record of eight won and one lost. Lickteig held the losers to two hits, but errors paved the way to Holy Trinity runs.

St. Cyril.	R	H	P	A	Holy Trin.	R	H	P	A
Corkery, c	1	1	14	2	Czerw'ski, rf	1	0	0	0
Gilmore, cf	0	1	0	0	Zelinski, ss	0	0	1	0
Cooke, lf	1	1	1	0	Boras, 3b	1	1	1	4
Lickteig, p	0	2	0	4	Lewand'ki, p	0	0	0	2
Kowalc'k, 3b	1	1	2	1	Jarka, cf	0	0	0	0
Wright, ss	0	1	0	6	Pruszynki, c	0	0	12	0
McC'thy, 2b	0	1	1	0	Szmanski, lf	0	0	0	0
Watson, 1b	0	1	9	1	Nowa'ski, 2b	0	0	2	2
Pij'owski, rf	0	1	0	0	Lisewski, 1b	0	1	8	0
Totals	3	10	27	14	Totals	2	2	24	8

St. Cyril..........1 0 0 1 0 1 0 0 *—3
Holy Trinity.......1 0 0 1 0 0 0 0 0—2
Errors—McCarthy, Watson. Two base hit—Lickteig. Struck out—Lickteig, 14; Lewandowski, 11. Bases on balls—Lickteig, 2; Lewandowski, 4.

St. Patricks, 6; St. Philips, 3.

St. Patricks won its third game by defeating St. Philips, 6 to 3, at Douglas park. Phelan featured at bat with two singles and a triple. Score:

St. Pat.	R	H	P	A	St. Philips.	R	H	P	A
O'Neil, c	1	1	6	0	Adams, 1b	0	0	9	3
Shay, ss	1	1	0	4	Ford, cf	0	0	0	0
Phelan, rf	2	3	1	0	Coughlin, ss	0	1	1	3
Schroeder, 1b	0	1	7	2	Page, c	1	1	2	0
Shannon, 3b	0	1	5	2	Barrett, 3b	0	0	3	2
O'Connor, lf	1	1	1	1	S. Burke, lf	1	1	2	0
Driscoll, 2b	0	1	1	1	Callahan, rf	0	0	0	0
Ahern, cf	0	0	0	1	J. Burke, 2b	1	1	1	2
Kress, p	1	0	0	1	Olson, p	0	1	0	1
Foley, cf	0	0	0	0	Wilson, p	0	1	0	0
Totals	6	9	21	12	Totals	3	6	18	11

St. Patricks..............0 1 1 4 0 0 *—6
St. Philips...............0 0 0 2 0 0 1—3
Errors—Foley, Shannon, Barrett, Coughlin. Three base hit—Phelan. Home run—J. Burke. Struck out—Kress, 6; Olson, 1; Wilson, 0.

FIRST GAME FOR CUBANS; TROUNCE FOSTERS, 3 TO 1.

Cuban Stars won their first local victory this year when they downed the American Giants, 3 to 1, at Schorling's park. Padron kept his hits scattered except in the second round, where Grant and Gans singled together and stopped a shutout. The fourth game of the series will be played today. Score:

Cubans.	R	H	P	A	Am. Giants.	R	H	P	A
Jiminez, 2b	1	0	1	3	Petway, c	0	1	[illegible]	[illegible]
Villa, rf	0	1	0	0	Hill, cf	0	0	3	0
Campos, 3b	0	0	0	1	Duncan, rf	0	1	0	0
Rodriguez, c	0	0	8	1	Lloyd, ss	0	1	2	2
Magrinat, lf	0	0	1	0	Grant, 1b	1	1	[illegible]	1
Figarola, 1b	1	1	14	0	Gans, lf	0	1	[illegible]	0
Junco, cf	0	1	1	0	Francis, 3b	0	0	0	[illegible]
Rios, ss	1	0	1	1	Bowman, 2b	0	0	0	1
Padron, p	0	1	1	5	Dixon, p	0	0	1	[illegible]
Totals	3	4	27	12	Totals	1	5	27	10

Cuban Stars........0 0 1 0 1 0 0 0 1—3
Am. Giants.........0 1 0 0 0 0 0 0 0—1
Errors—Grant, Lloyd, Junco. Struck out—Padron, 8; Dixon, 3. Bases on balls—Off Padron, 1; Dixon, 3.

Indians Sign Marty McHale.

Philadelphia, Pa., May 23.—Pitcher Marty McHale, formerly of New York and Boston Americans, has signed to pitch for Cleveland.

DEERFIELD NIPS NEW TRIER, 4-1

Deerfield upset New Trier 4 to 1, at Highland park in the opening game of a series to decide the holder of fourth place in the Suburban league. The winner will qualify for the championship round. Score:

Deerfield.	R	H	P	A	New Trier.	R	H	P	A
Duffy, c	0	1	5	3	Pet'son, rf-p	0	0	0	1
Carlson, ss	0	1	1	3	D. Sample, p	0	1	0	1
Fitzger'd, 1b	2	0	11	2	Schur, cf	0	0	0	0
Hesler, p	0	0	0	4	Hopp, c	1	3	12	1
Lageler, 3b	1	1	2	3	Muller, 2b	0	0	0	2
Gerathey, rf	0	3	2	0	Stachel, ss	0	0	2	0
Bowen, cf	1	0	2	0	Boech, 1b	0	1	8	0
Friebele, 2b	0	0	1	4	Kimble, 3b	0	0	0	0
Doty, lf	0	2	0	0	Searle, lf	0	0	2	0
Cowie, cf	0	0	0	0					
Totals	4	8	27	19	Totals	1	5	24	5

Deerfield..........0 0 0 3 1 0 0 0 *—4
New Trier..........0 0 0 0 0 0 0 1 0—1
Errors—Deerfield, 5; New Trier, 5. Two base hit—Hopp. Home run—Hopp. Struck out—Hesler, 8; Peterson, 6; Sample, 3. Bases on balls—Hesler, 5; Peterson, 2; Sample, 2.

Proviso, 10; Morton, 1.

Proviso trounced Morton, 10 to 1, in a postponed contest. The victors hammered the ball fourteen times, while Wrobke held the losers to seven bingles and fanned fourteen. Score:

Proviso.	R	H	P	A	Morton.	R	H	P	A
P. Hart, cf	1	1	0	0	Kotas, cf-c	1	1	5	4
Hough, 3b-c	3	2	5	1	MacD'ld, ss	0	1	1	2
Casey, ss	1	2	1	1	Cham'n, p-3b	0	0	2	3
Stone, c-p	1	2	14	2	Haeger, 3b-p	0	2	3	3
F. Hart, rf	0	2	0	0	Smith, 1b	0	1	9	0
Hegan, rf	0	0	0	0	Reilley, rf-cf	0	0	1	0
Wrobke, p-3b	0	1	1	1	Colliver, 2b	0	1	1	1
Burdick, lf	2	1	1	1	Jackson, lf	0	1	2	1
Phillips, 2b	1	1	2	0	Sellars, c	0	0	0	0
Rich'son, 1b	1	0	3	0	Graft, rf	0	0	0	0
Totals	10	12	27	6	Totals	1	7	24	14

Morton..........0 0 0 0 0 1 0 0 0—1
Proviso.........1 1 0 1 2 1 0 4 *—10
Errors—P. Hart, Stone, Phillips, Kotas, MacDonald, Smith, Reilley. Two base hit—Burdick. Struck out—Wrobke, 14; Stone, 2; Chamberlain, 7. Bases on balls—Wrobke, 4; Chamberlin, 3; Haeger, 1.

Cathedral Minims Win.

Cathedral Minims won a close ball game from the St. Veronica nine at Kedzie and Elston avenues yesterday, 3 to 2. Score:

Minims..............1 0 1 0 1 0 0—3 5 0
St. Veronica........0 0 2 0 0 0 0—2 3 0
Batteries—Schuman and Berry; Scanlon and McGuire.

MATTY RESCUES GIANTS IN NINTH; HALTS RED RALLY

Cincinnati, O., May 23.—New York won its twelfth straight game, defeating Cincinnati, 4 to 3. Benton pitched good ball up to the eighth. Cincinnati scored one run in this round and in the ninth, after Killifer was out, Herzog, Clarke, and Louden singled, Herzog scoring. Benton was then taken out and Tesreau sent to the mound. Wingo singled and Emmer, who was running for Clarke, scored. Mathewson was called upon to save the day and succeeded. Score:

New York.	R	H	P	A	Cincinnati.	R	H	P	A
Burns, lf	0	2	1	0	Groh, 3b	0	1	1	0
Robertson, rf	0	1	3	0	Neale, cf	0	0	1	0
Doyle, 2b	0	1	1	1	Mitchell, lf	0	0	1	0
Kauff, cf	0	1	3	0	Chase, 1b	0	1	15	0
Fletcher, ss	0	0	1	5	Griffith, rf	0	0	1	0
Merkle, 1b	1	2	13	0	Killifer, lf-cf	0	0	1	0
McK'nie, 3b	1	2	1	0	Herzog, s	1	1	3	5
Rariden, c	1	0	4	1	Clarke, c	0	2	0	2
Benton, p	1	1	0	7	Louden, 2b	1	3	3	5
Tesreau, p	0	0	0	0	Schneider, p	0	0	1	1
Mathe'son, p	0	0	0	0	Knetzer, p	0	0	0	1
					*Molwitz	0	1	0	0
					†Emmer	1	0	0	0
					‡Wingo	0	1	0	0
Totals	4	10	27	14	Totals	3	10	27	14

*Batted for Neale in eighth. †Ran for Clarke in ninth. ‡Batted for Knetzer in ninth.
New York..........0 0 1 0 0 0 3 0 0—4
Cincinnati........0 0 0 0 0 0 0 1 2—3
Errors—Kauff, Chase, Clarke, Schneider. Stolen bases—Doyle, Burns, Herzog, Groh. Bases on balls—Benton, 2; Schneider, 1; Knetzer, 1. Hits—Benton, 9 in 8 1-3 innings; Tesreau, 1 in none [none out]; Mathewson, none in 2-3; Schneider, 9 in 8; Knetzer, 1 in 1. Hit by pitcher—Schneider, Fletcher. Struck out—Benton, 1. Umpires—O'Day and Eason.

BROOKLYN, 6; PITTSBURGH, 0.

Pittsburgh, Pa., May 23.—Brooklyn shut out Pittsburg, 6 to 0. Pfeffer allowed the Pirates only two hits. Kantlehner was hit hard in the first two innings and in the fifth was compelled to give way to Miller after Daubert's hit had disabled his pitching hand. Score:

Brooklyn.	R	H	P	A	Pittsburgh.	R	H	P	A
Myers, cf	2	3	3	0	Carey, cf	0	1	2	1
Daubert, 1b	1	3	8	1	W. J'ton, 1b	0	0	12	0
J. J'ston, rf	1	1	4	1	Wagner, ss	0	0	2	1
Wheat, lf	0	2	4	0	H'chman, rf	0	0	5	0
Mowrey, 3b	0	0	0	1	Schultz, 3b	0	0	1	3
Getz, 3b	0	1	1	1	Barney, lf	0	0	3	0
Cutshaw, 2b	0	0	1	3	Knabe, 2b	0	0	0	1
O'Mara, ss	1	1	3	2	Baird, 2b	0	0	0	0
Meyers, c	1	0	3	0	Gibson, c	0	1	2	1
Pfeffer, p	0	0	0	1	Schmidt, c	0	0	0	1
					K'lehner, p	0	0	0	2
					Miller, p	0	0	0	0
					Jacobs, p	0	0	0	0
					Adams, p	0	0	0	0
Totals	6	11	27	10	Totals	0	2	27	10

Brooklyn...........1 2 0 0 0 0 0 1 2—6
Pittsburgh.........0 0 0 0 0 0 0 0 0—0
Errors—Daubert, W. Johnston, Wagner. Two base hit—Wheat. Three base hit—Meyers. Stolen bases—Meyers, J. Johnston, Getz. Bases on balls—Kantlehner, 2; Jacobs, 1; Adams, 1. Hits—Kantlehner, 5 in 4 1-3 innings; Miller, none in 1 2-3 innings; Jacobs, 3 in 2 innings; Adams, 3 in 1 inning. Hit by pitcher—Pfeffer [W. Johnston, Knabe]. Struck out—Pfeffer, 2; Kantlehner, 2; Adams, 1. Umpires—Quigley and Byron.

CARDINALS, 2; BOSTON, 0.

St. Louis, Mo., May 23.—St. Louis broke its losing streak by defeating Boston, 2 to 0. St. Louis got a run in the second, when Hornsby singled, stole second, and scored on Miller's single. Hornsby scored again in the fifth, when he hit over Snodgrass' head for a home run. Score:

Boston.	R	H	P	A	St. Louis.	R	H	P	A
Mar'ville, ss	0	1	3	3	J. Smith, cf	0	1	4	0
Evers, 2b	0	0	2	1	Corhan, ss	0	0	2	2
Collins, lf	0	1	1	2	Beecher, lf	0	0	1	0
Fitzp'ck, rf	0	1	0	0	Betzel, 2b	0	1	4	4
Konetchy, 1b	0	0	10	2	Wilson, rf	0	0	3	1
J.C.Smith, 3b	0	1	1	0	Hornsby, 3b	2	2	1	1
Snodgr's, cf	0	1	1	0	Miller, 1b	0	2	7	0
Gowdy, c	0	0	5	1	Snyder, c	0	0	5	0
Ragan, p	0	2	0	5	Sallee, p	0	0	0	2
Ruelbach, p	0	0	1	2					
Totals	0	7	24	16	Totals	2	6	27	10

Boston.............0 0 0 0 0 0 0 0 0—0
St. Louis..........0 1 0 0 1 0 0 0 *—2
Errors—Maranville, Beecher. Two base hits—Fitzpatrick, J. C. Smith, Ragan. Three base hit—Miller. Home run—Hornsby. Stolen bases—Maranville, Hornsby, J. Smith. Bases on balls—Ruelbach, 2; Ragan, 1; Sallee, 2. Hits—Ragan, 6 in six innigs; Ruelbach, none in two. Struck out—Ragan, 3; Ruelbach, 1; Sallee, 2. Umpires—Harrison and Rigler.

OUT TODAY On sale throughout the country
Wright & Ditson
OFFICIALLY ADOPTED
LAWN TENNIS GUIDE
Price 25 Cents
It contains everything of interest to tennis player and enthusiast. Invaluable as a reference book. Gives dates of tournaments, official rules, photos, summaries of tournaments, how to build and mark out courts, etc., etc. Reg. U. S. Pat. Off.
Order through your local dealer or from any of our stores.
WRIGHT & DITSON
16 So. La Salle St., Chicago

MINOR LEAGUE STANDINGS

AMERICAN ASSOCIATION.

	W.	L.	Pct.		W.	L.	Pct.
Louisville	19	11	.633	Toledo	13	12	.520
Columbus	15	9	.625	Kans. City	13	15	.464
Minneap's	15	10	.600	St. Paul	9	15	.375
Indianap's	15	12	.556	Milwaukee	8	23	.258

THREE EYES LEAGUE.

	W.	L.	Pct.		W.	L.	Pct.
Bloomin'n	16	10	.615	Moline	13	13	.500
Rockford	14	9	.609	Peoria	12	12	.500
Hannibal	15	13	.536	Quincy	9	15	.375
Davenport	11	11	.500	Rock Island	9	16	.360

CENTRAL LEAGUE.

	W.	L.	Pct.		W.	L.	Pct.
Dayton	17	5	.773	So. Bend	11	11	.500
Gr. Rapids	14	10	.583	Springfield	9	12	.429
Ter. Haute	11	11	.500	Wheeling	9	13	.409
Evansville	12	12	.500	Muskegon	7	16	.304

WESTERN LEAGUE.

	W.	L.	Pct.		W.	L.	Pct.
Lincoln	16	9	.640	Omaha	13	12	.520
Des Moines	15	10	.600	Sioux City	11	15	.423
Wichita	15	12	.556	St. Joseph	9	15	.375
Topeka	15	12	.556	Denver	8	17	.320

CENTRAL ASSOCIATION.

	W.	L.	Pct.		W.	L.	Pct.
Muscatine	14	6	.700	Mason City	9	11	.450
Clinton	12	7	.632	Marsh'l't'n	8	10	.444
Ced. Rapids	10	9	.526	Waterloo	8	10	.444
Burlington	10	10	.500	Fort Dodge	6	14	.300

Yesterday's Results.

AMERICAN ASSOCIATION.
Columbus, 8; Indianapolis, 2.
Louisville, 3; Toledo, 0.
Minneapolis, 12; Milwaukee, 5.
Kansas City, 3; St. Paul, 2.

THREE EYES LEAGUE.
Bloomington, 8; Davenport, 0.
Hannibal, 8; Rockford, 1.
Rock Island, 3; Quincy, 0.
Peoria, 5; Moline, 4.

NORTHWESTERN LEAGUE.
Seattle, 5; Spokane, 1.
Butte, 7; Great Falls, 3.
Vancouver, 15; Tacoma, 3.

INTERNATIONAL LEAGUE.
Buffalo, 5; Newark, 2.
Toronto, 4; Baltimore, 1.
Richmond, 2; Rochester, 1 [eleven innings].
Providence at Montreal; rain.

SOUTHERN ASSOCIATION.
New Orleans, 2; Memphis, 1 [twelve innings].
Chattanooga, 2; Birmingham, 0 [first game].
Chattanooga, 7; Birmingham, 3 [seven innings].
Mobile, 7; Little Rock, 1 [first game].
Little Rock, 11; Mobile, 1 [seven innings].
Nashville at Atlanta, rain.

PACIFIC COAST LEAGUE.
Oakland, 4; Los Angeles, 2.
San Francisco, 9; Salt Lake, 4.
Vernon, 5; Portland, 4.

WESTERN LEAGUE.
Topeka, 2; Sioux City 1 [twelve innings].
Omaha, 3; Denver, 2.
St. Joseph, 5; Lincoln, 2.
Des Moines, 7; Wichita, 3.

CENTRAL ASSOCIATION.
Cedar Rapids, 3; Mason City, 2 [first game].
Mason City, 1; Cedar Rapids, 0 [second game].
Clinton, 4; Fort Dodge, 3 [ten innings].
Muscatine, 10; Marshalltown, 1.
Waterloo, 3; Burlington, 2.

CENTRAL LEAGUE.
Evansville, 8; Grand Rapids, 6.
Muskegon, 3; Dayton, 0.
Springfield, 4; Terre Haute, 2.
South Bend, 6; Wheeling, 0.

CHALMERS "Porosknit" UNDERWEAR
"Lets the Body Breathe"
How cool and comfortable it keeps you—wear Chalmers "Porosknit" Underwear this Summer.
The fine, elastic, light fabric absorbs the moisture, while your whole body is comforted by the cool, fresh air that gets in through the openings. But it's only in Chalmers "Porosknit" Underwear that you get just the right combination of delicate fabric and the right number of "holes."
Chalmers "Porosknit" Union Suit can cause no "short-waisted" feeling—cannot cut in the crotch. It is loose and elastic, giving freely with every little movement. Demand the genuine—with this label. Satisfaction guaranteed unconditionally.
For Men 50c Any Style Shirts and Drawers per garment For Boys 25c
$1.00 UNION SUITS Any Style 50c
This Label on Every Garment
CHALMERS Porosknit UNDERWEAR
CHALMERS KNITTING CO.
Amsterdam, N. Y.
Also Makers of Chalmers Spring Needle Ribbed Underwear for Fall and Winter

W. P. CLINCHES PREP HONORS IN SOUTH SECTION

Downs Englewood for Second Time, 4 to 1—Harrison Nears Western Title.

BY OTTO A. ENGEL.

Wendell Phillips, champion last season, clinched the southern sectional title in the Chicago league, defeating Englewood for the second time, 4 to 1, at Beutner playgrounds. The contest was a pitchers' battle until the sixth, when the home team pushed three counters across. Rinderer and Roby singled, Brooks was hit by a pitched ball, and Diehl drove out a double. W. P. went to the front in the fourth by scoring a run on Stewart's walk and singles by Rinderer and Roby. Englewood's tally was due to E. Palmer's home run. Score:

Wendell Ph.	R	H	P	A	Englewood.	R	H	P	A
Diehl, 3b	0	2	0	0	E. And'son, c	0	2	11	1
Russett, 2b	0	0	3	2	Pipher, lf	0	0	1	0
Stewart, p	1	1	0	0	Kopp, ss	0	0	0	0
Berkman, cf	0	0	0	0	E. Palmer, p	1	1	1	0
Rinderer, rf	1	2	3	1	R. And'on, 1b	0	0	2	0
Roby, c	1	3	9	1	Repetto, rf	0	0	1	0
Zepp, 1b	0	0	8	1	Michaels, 2b	0	1	1	1
Brooks, lf	1	0	0	0	Bells, 3b	0	0	0	0
Kowalski, ss	0	0	1	1	L. And'on, cf	0	0	0	0
					C. Palmer, cf	0	0	0	0
Totals	4	7	21	6	Totals	1	4	18	3

Wendell Phillips..........0 0 0 1 0 3 *—4
Englewood.................0 0 0 0 0 0 1—1
Errors—Zepp, Kowalski, R. Anderson. Two base hits—Roby, Diehl. Home run—E. Palmer. Struck out—Stewart, 9; Palmer, 11. Bases on balls—Stewart, 1; Palmer, 4.

Harrison, 3; Marshall, 1.

Harrison, finalist last year, moved within a game of the western championship by defeating Marshall, 3 to 1, at Marshall boulevard and Twenty-fourth street. Ruzicka held the losers to two hits and fanned twelve. Harrison bunched hits in the fourth for all its runs. Score:

[illegible]

Austin, 11; McKinley, 10.

[illegible]

Tilden, 10; Medill, 2.

[illegible]

GRAMMARS, 9; LAFAYETTE, 5.

Holy Trinity scored its seventh consecutive victory in the grammar school league, defeating Lafayette, 9 to 5, at Humboldt park. Score:

Holy Trinity..1 0 4 1 0 2 1 0 0—9 [illegible]
Lafayette.....1 0 0 0 1 1 0 0 2—5 [illegible]
Batteries—Rammel and Galazewski; Fowler and Silber.

INTO THE OPEN AIR— Bad Debts.

[illegible] C. A. C. RUN GRAND BEACH [illegible] AWS 40 CARS

[illegible] M. Stewart to Be Only [illegible] man Pilot in Sociability Contest.

BY J. C. BURTON.

[illegible]

[illegible] "PIPER" [illegible] the woods gives [illegible] hunger. Then [illegible] tobacco in its [illegible] for the comfort, [illegible] tasty, juicy chew [illegible] dsieck [illegible] ACCO [illegible] d's highest grade [illegible] hite Burley, care- [illegible] wonderfully sweet.

FASHION'S BLUE BOOK

Copyright: 1916: By The Chicago Tribune and the New York Globe.

Cape of Taffeta.

BY ELIZABETH LORD.

FASCINATING, indeed are some of the little capes and wraps that either match the dress, serving as a third piece to a silk or cloth costume, or that irresponsibly accompany any dress one chooses. They are especially useful to wear with organdie and muslin frocks which often require some slight wrap before they can be worn outside the house and garden.

There are many ways of varying the designs and Parisians have been clever in choosing the most charming. A popular model is the simple little cape flaring to the waist line, or below it, with its top fullness gathered to a straight high band that does not meet in front, but sits away from the neck, revealing the bodice. Scallops, plaited frills, insets of tulle, puffings, and machine stitching are all used for trimming, following the cue of the design of the dress which they accompany.

A new and clever interpretation of this prim garment reaches below the waist line; it has a round, upstanding band for a collar, big enough to be slipped out over the shoulders, and instead of opening down the center front, according to cape tradition, it splits its entire length at either side, leaving a front panel to fall severely in surplice fashion, wholly concealing the waist beneath.

An odd wrap, half cape and half jacket, of white broadcloth, is cut like a short flaring cape, but fitted in at the waist line in bodice fashion, its girdle fastening invisibly under the arm and its edge fastening in short square tabs at front and back. The long narrow neck opening and the high collar are braided in blue to match the dress. The long undersleeves of white muslin appear to be a part of the wrap till the wearer removes it, revealing an attractive little 1860 dress of old blue faille, with a tight high waist, short puffs, long white undersleeves, and an extremely full skirt. The fullness in the skirt is exaggerated by having every alternate breadth ruffle horizontally from waist to hem. Prim, narrow flowered ribbon binds the waist with cravat ends at one side.

The owner of this wrap wears a street dress of biege gabardine embroidered in blue. A small cape of the gabardine is slung from the shoulders at the back, reaching to the hips. The low shoulder line is emphasized by a deeper sailor shaped collar, while rows of buttons covered with the gabardine increase the long lines of the back at either side.

Illustrated is a cape of taffeta. An elongated end forms the girdle, threading through a slip in the side of the cape. The tassel is of dull gold floss to harmonize with the lining of checked blue ad gold mousseline de soie. With this wrap is worn a simple frock of ocher colored muslin.

The Amateur Gardener

by Eben E. Rexford

Plants for Window Boxes with Northern Exposure.

FREQUENTLY it is desirable to install a window box at a north window, or in one having a shaded exposure, where few flowering plants would be likely to do well. What shall we grow in them?

All kinds of ferns that succeed well in house culture will do well in them. If you have some choice varieties I would not advise turning them out of their pots. I would simply sink the potted plant in the soil. If this is done it will not be necessary to lift and pot the plant in the fall.

If you happen to have some old plants of Boston fern that seem to have outgrown their usefulness, why not cut them apart in such a manner that each piece has a bit of crown attached, and make use of them in filling your box? These plants, small though they be at the beginning of the season, will soon make active growth and be large enough at the end of the season to pot for use in the window garden next winter. And all through the summer they will delight you with their cool greenery.

Asparagus plumosus nana and sprengeri are excellent plants for shaded locations. Their foliage is quite as beautiful as flowers.

There is one flowering plant that does well in a location where there is no sunshine. It is primula obconica. I have seen it growing among ferns in north windows, and the effect was delightful. The contrast between its delicate flowers and the feathery foliage of the other plants was pleasing in the extreme.

When grown in a light, sunny window the flowers of this plant generally have a pearly pink or pale lilac tinge, but in a north window all trace of color fades out and its flowers are a pure white. It blooms constantly.

A friend tells me that last year she tried pansies in a window so shaded that no sunshine ever reached it, and she was so pleased with the result that she will make use of these flowers again this season.

She made use of the lighter colored varieties. The only difference she could see between them and similar varieties in the garden was that they were paler than those of the plants exposed to sunshine.

THE TRIBUNE COOK BOOK

by JANE EDDINGTON

All recipes have been scientifically tested by Miss Eddington with current market materials and are indorsed by her.

There was no science of gastronomy until men began to devise flavors and preserve natural products of no food value for the purpose of seasoning.

Using the Vanilla Bean.

ALTHOUGH Americans use vanilla flavor more exclusively for sweet things today than any other, yet they do not practice the European method of using the bean directly, and so getting the most delicious and perfect results from this flavor. The bean boiled gently in milk for twenty minutes may be used over and over again or the piece used may be washed off and put with sugar to make vanilla sugar for flavoring.

Vanilla Extract.

Within a year I have had one or two requests for recipes for vanilla extract which I consider best if made after the French and German method, with brandy, but in "Mrs. Rorer's New Cook Book" are the following recipes:

"Cut four beans into halves and then into small lengths. Put them into a quart fruit jar with a pint of good alcohol. Adjust the rubber and screw on the top. Shake the bottle every day for one month without unscrewing. At the end of that time filter the extract, bottle, and cork. Add a second half pint of alcohol to the beans in the jar and proceed as before. Of the first use for flavoring only a half teaspoonful to each quart of liquid; of the second a teaspoonful. A little caramel will give the extract the desired or common color."

Vanilla Sugar.

"One-half pound of loaf or granulated sugar, two good vanilla beans. Put the sugar into a mortar; split the beans into halves on a sheet of white paper. With a blunt silver knife scrape out the seeds, put them with the sugar in the mortar. . . . Work the two together in the mortar until the sugar is thoroughly mixed with the vanilla. Bottle and put away. The outside portion of the beans may be cut into tiny bits and put in a bottle to be used as flavorings for custards. Cook a few small pieces in the milk in a double boiler."

FLICKERINGS from FILM LAND

A Bit o' the Ould Sod on State Street.

"THE INNOCENT LIE."
Produced by Famous Players.
Directed by Sidney Olcott.
Released by Paramount.
Presented at the Castle.

Nora O'Brien	Valentine Grant
Terry O'Brien	Jack J. Clark
Pat O'Brien	Morris Foster
Nora Owen	Hunter Arden
Capt. Stewart	Robert Cain

BY KITTY KELLY.

POETS and persons of their ilk say to me, hesitatingly, feeling that possibly it is a flivver in tact, "Well, really, I don't think very much of the movies." And I don't blame them. A lot of times I don't myself. Out of the murk of many producerial contributions, sometimes it is pretty hard to see the bud of the fine flower of the photoplay.

When one remembers that most films—and "most" is not too broad a term—insist on having a lady who objects to it kissed violently by a villain, a barroom episode, a den of thugs, tarnished reputations, a furniture ruining fist fight, an ugly prison, a robbery, a fainting, fighting—some or all of these samples of sordidness—one pardons the poet for lack of appreciation.

Pictures of that sort exist in such large proportion that they are difficult to avoid by the occasional goer whose interest in filmography is only superficial. A few of them finish his film feelings.

If the disapprovers and the lukewarmers might only have the luck to drift into pictures like this "The Innocent Lie," the casualties would be far less serious. It does have a barroom and a den of thieves, true, and a kiss struggle, but they are so subordinated to the spirit of the thing that they do not leave any esthetic squirmings.

It is a delicious Irish picture, with a simple, plausible, consistent little story to carry it along. About half of it occurs in Ireland., most happily simulated in Bermuda by Director Sidney Olcott, who two summers ago with this same star made a series of Irish pictures for Lubin over on the old sod itself.

Mr. Olcott has the style of the realist in fiction. He does things by little details, building up a fine atmospheric effect that takes the observer far away from her cool, linen covered Castle theater chair and the four walls about her.

His bits about the cottages, from the tea kettle over the open fire to the pig and donkey at the door, have an intimacy that interprets the inner lives of the folk.

The exteriors, with their picturesque bits of road, quaint cottages, and queer little traps, are as satisfying in this respect as the interiors.

Miss Valentine Grant, newcomer to Famous Players but experienced with Irish rôles, gives a most enjoyable impersonation of an honest, impetuous, energetic peasant maid. She does not preen herself for prettiness, but she charms by her directness, her naturalness.

I like her better in her native element than in her New York surroundings. All in all, I like better the Irishness of it. I wish sometime we might have a photoplay of other lands where people solved their problems in their own country instead of coming to America. Good foreign element is so rare and so good that when we have some of it we are greedy for more of it.

"The Innocent Lie" is a picture to give pleasure through many unreelings.

Miss Valentine Grant.

To Our Most Lovely Film Hero.

The ladies are always having their laudatory fling anent our most lovely film hero, but the masculine attitude so far has been smothered in the silence of suppression. Here at last is a piece of spontaneous combustion, by a masculine member of THE TRIBUNE Sunday department, which crystallizes that so far squelched sentiment:

A LAVENDER LYRIC.

He flings his silky mane unto the dawn
For vapid girls with tin pot brains to see.
His dear eyes shed a soft and bov'ne light;
His mauve pajamahs—Stop, enough! Go on.
He loves the vi'let, brooks and twitt'ring birds.
He cannot sleep without sweet perfume in his hair.
He is a song of beauty without words—
Sweet birds, my dear. O—he is so fair!
But halt! I am a tall and skinny shrimp,
But by my boots I fain would rather be
Sans charm, sans mauve, sans form—Allah, what not?
The wart on yonder proof boy's neck than he!

Mr. Stevenson to Supplant Mr. Brady.

"Treasure Island" comes to the Colonial Sunday night, June 4, putting that house back into the legitimate drama section, and the Brady-made movies move over to the Studebaker.

BRIGHT SAYINGS of the CHILDREN

"The Tribune" will pay $1 for each childish saying printed. The only condition is the story told must never have been printed in any magazine or paper. Write on one side of the paper only. It is not possible to acknowledge or return unavailable contributions. Address bright sayings to Aunty Bee, "Tribune," Chicago.

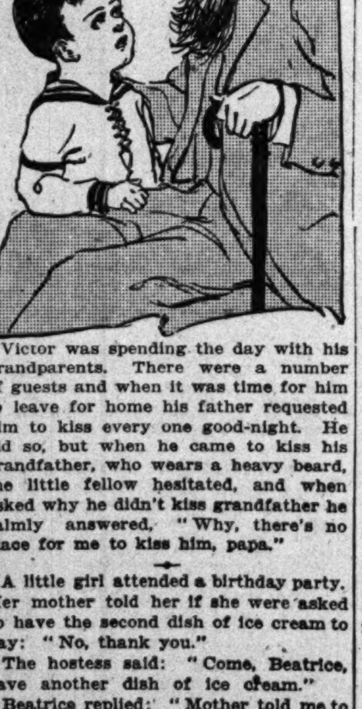

Victor was spending the day with his grandparents. There were a number of guests and when it was time for him to leave for home his father requested him to kiss every one good-night. He did so, but when he came to kiss his grandfather, who wears a heavy beard, the little fellow hesitated, and when asked why he didn't kiss grandfather he calmly answered, "Why, there's no place for me to kiss him, papa."

A little girl attended a birthday party. Her mother told her if she were asked to have the second dish of ice cream to say: "No, thank you."

The hostess said: "Come, Beatrice, have another dish of ice cream."

Beatrice replied: "Mother told me to say, 'No, I thank you,' but I know mother didn't think the dishes were going to be so small." G. J. W.

Willie got up late. To punish him his mother said: "You will have to go without breakfast for getting up so late. Just look at the flowers, how active they are. They have been awake for hours."

"I know," said Willie, "but see what dirty beds they have and how nice and clean mine is." E. W.

I was entertaining my niece by showing the family photos. I showed her one of her mother taken before her marriage and said: "See, here is a picture of your mamma before she was your mamma," whereupon she said: "Why, auntie, how could that be, 'cause she has always been my mamma." L. B.

Brother grew weary of picking up the baby's rattle for her.

Mother said: "But she is the only little sister you have."

Brother replied, "Well, I'm the only big brother she has, and what will she do if she wears me all out?" M. E. E.

One afternoon while sitting out in the front yard two young women passed. My little girl called "Hello," and when I asked her who they were she said: "My two Sunday school teachers.

I said, "O, have you two teachers?"

She answered: "Yes, we have two, but we only use one." F. R. T.

MARION HARLAND'S HELPING HAND

by MARION HARLAND

Makes Scrap Books for Children.

"THE Cornerites will soon be doing their spring cleaning and disposing of postal cards. If they would send them to me I could make good use of them by pasting them back to back, then sending them to a hospital for poor children. The children like them better than scrap books, for they can pass them along, they are light to handle, and all can see them. When we make scrap books for the little ones we cannot make them for all the children, and they have to be so small that they can soon be described from memory by the youngsters. "ELEANOR P."

Who might aptly have signed herself "A Lover of Little Shut-Ins." The phrase carries a wealth of sad meaning with it. Let them have all the post cards you can muster after the winter's receipts from far and near. Our helper's plan of arranging them is excellent. I call attention, too, to the fact that many a lesson in history and geography may be learned from the pictures.

For the Summer Vacation.

"I am writing with regard to my little brothers, ages 11 and 14. Their greatest desire is to go to the country during the two months' summer vacation. My brother and I are the only means of support in a family of six, and we do not earn enough money to send the boys to the country. We can pay the fare back and forth if they could work on a farm or somewhere in the country. They are a great help around the house, and would be companionable as well as useful to some one who would make a place for them. I am writing early in the season, in order to give you a good chance to find a place for them. J. D."

Farmers, gardeners, and their wives do not require to be reminded of the advantages of having bright, handy boys about the grounds and farm in the busy season. In this way the practical agriculturist takes his first lesson in what is to be his lifelong occupation. The address of the anxious sister is in our books.

Vinegar from Molasses.

"May I venture to ask you if you know of a recipe to make vinegar? I have about two gallons of New Orleans molasses, about a year old. It seems to have gotten thin, but I don't think it is sour, for it doesn't foam up when drawn out of the barrel. Now, if it is fermented, could it be used in any way? I hape to read your reply in the Corner. VAN"

I could advise you how to make cider vinegar, for I have seen it done times without number. At the suggestion of molasses vinegar I stand helpless. Not hopeless, for I have at my back the strength of the constituency that in all these years has never failed to rally to make good my shortcomings. Some of them will tell you what to do with the acidulating sweet. Who has made molasses into good vinegar?

Care of Goldfish.

"Will you please tell me how to care for goldfish? What and how to feed them, and when to change the water? "C. L. S."

Irvin Cobb says "the journalist has about as much privacy as a goldfish." The writer's comparison is apt. The lively little fellow is as popular as a pet as the canary, and dozens of correspondents must be able to tell you how to take care of him. He lives continually—if not "in the limelight"—in the proverbial "glass house," and his wants and ways are public property. Yet I confess myself unfit to impart instruction upon the points you bring forward. Somebody will fill the gap, and satisfactorily.

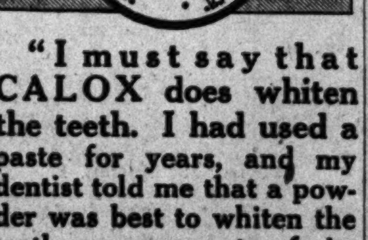

"I must say that CALOX does whiten the teeth. I had used a paste for years, and my dentist told me that a powder was best to whiten the teeth on account of its scouring action. He recommended CALOX and now I would not be without it."
—Miss N. C., Boston, Mass.
If you want white, clean teeth, use CALOX—the oxygen does it.
"Insure Your Teeth"
CALOX
The Oxygen Tooth Powder

Beauty Hints

by Antoinette Donnelly

If you missed the Antoinette Donnelly series telling how she reduced Mrs. Lane thirty-six pounds in six weeks send her stamped, addressed envelope and she will mail you complete exercise and diet instructions. Any other questions on obesity will be gladly answered by Miss Donnelly.

OLIVE: THE CONDITION OF THE health is reflected in the hair. Its gloss and beauty depends in a great measure upon the bodily condition of the possessor. It may be your rundown physical condition that has caused your hair to turn white. I know of nothing that will restore it to its natural color. It is much better to allow it to take its own course. White hair is beautiful, Olive. Nature, when left to herself, is most apt to follow out the laws of harmony, and she so changes the rest of the face to harmonize with the color of the hair. I shall be glad to send you my instructions for scalp massage if you will send me a stamped, addressed envelope.

LOIS: EATING A POUND OF CHOCOLATES a day will ruin your complexion. Overindulgence in candy causes pimples because the skin is so closely related to the digestive organs that any disturbance of the latter is apt to show itself in the complexion, and it also causes an unpleasant breath. Chocolate in any form should particularly be avoided if your skin has the slightest tendency to be greasy. I shall be glad to send you my formula for oily skin if you will send me a stamped, addressed envelope.

SARA: WARTS CAN BE REMOVED with this lotion: One dram of salicylic acid and one ounce of flexible collodion. Mix well. Apply with a tiny camel's hair brush for four nights. Then soak in hot water. This will take away part of the horny covering. Continue the treatment until the warts have disappeared. It isn't necessary to bury a dishcloth under the rain spout to remove warts. That's an old superstition.

STELLA: COCOA BUTTER IS TOO heavy to use on the face. It is liable to cause a growth of hair. Do not bleach your hair to keep it light. Blonde hair requires especial care in shampooing. It should be shampooed at least once a month to keep it in good condition. You can keep the corners of your mouth from drooping by keeping your mind and heart full of bright and happy thoughts. I shall be glad to send you my formula for shampoo for blonde hair if you will send me a stamped, addressed envelope.

MILDRED: DON'T LET THE HOLLOWS beneath your eyes distress you so. Get an "overdose" of sleep occasionally and lots of exercise in the open air. A general building up of the system is essential, and a careful massage with a good skin food is most helpful. First bathe the skin with hot water, then with the tip of the finger smear a little oil of sweet almonds gently over it. Allow the skin to absorb the oil for a few minutes, then wipe off any superfluous grease and leave it for the night. This prevents any possibility of stretching the skin. Get lots of sleep and rest, be careful of your diet, and don't worry.

Do You PERSPIRE To Excess Under The Arms?

If so, become a user of NONSPI—the antiseptic liquid remedy for Excessive Armpit Perspiration.
Use NONSPI
Reg. U. S. Trade Mark Pat. Office
And Throw Away Your Dress Shields
Two applications a week will keep the armpits normally dry and absolutely odorless.
No dress shields—no armpit odor—no perspiration ruined dresses. What a relief—and so easily obtained by the occasional application of this wonderful antiseptic liquid. Give NONSPI just one thorough trial and you will ever be thankful for having done so.
PRICE, 50c. Sold by toilet and drug dealers, or by mail direct from
THE NONSPI COMPANY Kansas City, Mo.

Doris Blake Says

"Unskilled labor in the courtship game puts a man at a disadvantage as in any other field of effort."

Have you a perplexing love affair in which you need the counsel of a friend? Write to Doris Blake, care of "The Tribune." If you wish a personal reply send stamped and addressed envelope.

Do you know a real love story—one that is stranger than fiction? "The Tribune" will pay $5 for every story published. Manuscripts will not be returned. Address Doris Blake, "The Tribune," Chicago.

Real Love Stories

She Was the Homeliest Girl.

THIS Agnes Something-or-Other whom I am telling you about was the homeliest girl I ever saw. She had straight red hair and freckles to match, big ox eyes about the color of skim milk, a pug nose, and quite a decided chin—features just thrown together—from no angle was she even good looking.

At 25 she was getting to be a nice little spinster, or rather nice big bachelor maid. Withal she was a pleasant person and may have had chances, but though homely as a mud fence she loved the beautiful and was determined to never marry any man unless he possessed what she lacked—good looks. I once read of a woman cursed with a similar lack of pulchritude

who married a blind man who loved her devotedly. This lady's charm was a fine voice. Though Agnes also had this quality, she knew no handsome blind men.

Cupid is a funny little god, and Agnes did after all fall in love with a homely man. He had that feature which so weakens the masculine countenance, a receding chin, and this was enhanced by a prominent hook nose. His hair was slick and ladylike, black and shiny and marcelled. His complexion had been ruined by smallpox. He was short and stout and she was long and lanky, a most incongruous pair, but he loved her and she loved him, so they were married and lived happily ever after.

But I must not stop here, as the most interesting part is to follow. Their union was blessed with a little daughter, who is the prettiest little girl in the community. She has a wealth of curly auburn hair and large blue eyes. Her nose is neither pug as her mother's nor hook like her father's, but just right. So is her chin just right. The child is a little beauty, and the three of them have a most happy home. Thus was love vindicated. P. T.

He's So Changeable.

"Dear Miss Blake: I am a girl 19 years old, and have been keeping company with a young man of 21. He is bashful and backward in his ways. I love this young man, and wish to ask your advice.

"The evenings I am with him he treats me very nicely, but he never makes a date with me for any night following. Whenever I see him uptown he nearly always accompanies me home. At times he acts as though he cares for me, then at other times he acts as though I had offended him.

"Shall I refuse the company of other young men while I am going with him? Do you think he cares for me? Please tell me what to do. I care very much for him and would hate to give him up. There is another young lady who is trying to come between us. M. E."

No, don't refuse the company of other young men on this indefinite hope. Indeed, I think you'll stand a much better chance if you cultivate your other friends and thus show him that he isn't the only one in whom you are interested. Some men take fright if they think a woman is "setting her cap for him," so to speak, so be careful.

They Always Quarrel.

"My dear Miss Blake: I am madly in love with a man many years my senior. This man claims that he couldn't be more sincere in his love than he already is.

"We have many little quarrels, all of which I take seriously, and on account of these quarrels I have refused to marry him, for fear that I would be unhappy after the marriage.

"Now, Miss Blake, I love him too dearly to give him up. What shall I do? Do you think he really loves me? Thanking you, I am, M. G. F."

Quarrels, why are they always coming up to spoil our happiness? In your case, have you figured out which one of you is really the more at fault? Can't you each give up a little and be more generous with the other's views? You say you can't give him up; then you must try to believe him when he says he is sincere in his love, for trust is absolutely necessary to your future happiness.

Perfect Your Figure with a "La Camille" Front-Lace Corset
Reg. Trade Mark, U. S. Pat. Office.

It is so cleverly designed that it creates a perfect figure for every wearer. Besides you get the exclusive, scientifically designed
Ventilo
Reg. Trade Mark, U. S. Pat. Office.
Back and Front Shield
which prevents friction and harm to the spine, allowing perfect ventilation and giving adequate support without binding and undue pressure. Women of discrimination, as well as the medical profession, are learning that this feature is necessary in front lacing corsets.

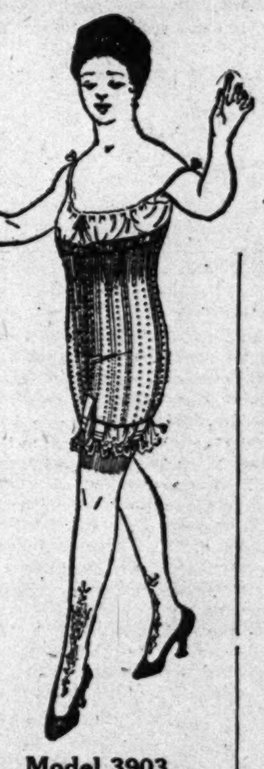

Model 3903
is intended for the short full figure. Medium height bust. Deep bust gores. Substantially boned. Made of fancy striped lasting cloth with polka dot, in white or white with pink dot. Trimmed with same material. Bonaz embroidered. Six hose supporters. 10½ in. clasp. Size 20-34. Price..... $5.00

"La Camille" Corsets are on sale in the leading corset stores of America. Write for our beautifully illustrated catalog showing our many new, fashionable, comfortable corsets at a price range of........................ $1.75 and up
INTERNATIONAL CORSET COMPANY
AURORA, ILLINOIS

AMUSEMENTS

Covent Garden
LINCOLN 90
CLARK, BROADWAY AND DIVERSEY
OPENS JUNE 8
Presenting
The Land of Evermore
A Two-Act Musical Fantasy
With Melodic Tunes and Pretty Girls
A DIVERTING ENTERTAINMENT WITH SENSATIONAL NOVELTIES
Including
World's Greatest Orchestral Organ
3 Times Daily—2:30, 7:30, 9:15
AT POPULAR PRICES
All surface lines.
Free busses from Fullerton "L" Station
Seat Sale Thursday, June 1

Geo. M. COHAN'S GRAND $1 Matinee Today
"MAY IRWIN
Has big winning farce in
'33 WASHINGTON SQUARE'
Irresistibly funny."—Examiner.

AMUSEMENTS

The Chicago American Says: "Big Chicago has a big place in its big heart for Peggy O'Neil" For a Delightful Performance See
PEGGY O'NEIL
in MAVOURNEEN
AT POWERS' MAT., 2:20 EVE., 8:20
Popular Mat. Today BEST SEATS $1

JONES, LINICK & SCHAEFER'S
McVICKER'S CONTINUOUS VAUDEVILLE
MIDDLETON & SPELMEYER
in a Western Comedy, 'A Texas Wooing'
Added Feature Capt. BARNETT & SON
OTHER BIG HEADLINERS
11 to 11—Days, 10-15-25c.
Nights, 10-15-25-35c.

CHICAGO THEATRE Wabash Ave. & 8th St.
REOPENS NEXT SUNDAY EVE., MAY 28
Return Farewell Engagement
The Most Wonderful Play in America
EXPERIENCE
Seats Now—50c to $1.50—Extra Matinee May 30

SEMI-ANNUAL SALE
Entire Stock of
Model Gowns, Coats, Suits and Wraps
Will Be Sold
Regardless of Cost
to make room for new importations
Farquharson & Wheelock
800 Tower Court
Cor. Chicago Avenue
Bet. Rush St. and Lincoln Parkway

AMUSEMENTS

Riverview
ROOFED BY MIGHTY TREES
HAS
SEVEN BIG MIDWAYS
Packed With Rides and Shows
INCLUDING
BATTLES OF A NATION
OR "WITH THE FIGHTING GERMANS"
RIVERVIEW'S BIG WAR PICTURE SCOOP
THE ONE PARK FOR A LARK
RIDE THE RABBIT
SHOOT THE CHUTES
DIP THE DERBY
GO THE GREYHOUND
COME TO RIVERVIEW JUST FOR FUN

GARRICK—Last Week
Grace George
and Her N. Y. Playhouse Company Present
THIS AFTERNOON AND TONIGHT
"The New York Idea"
Tomorrow, Fri. Eves. & Sat. Mat., May
"The Liars"
Farewell Performance Sat. Night, May
"Major Barbara"
COMMENCING SUNDAY—$1 MAT. WED.
XTRA MAT. MEMORIAL DAY
GUY BATES POST in
"OMAR THE TENTMAKER"
By RICHARD WALTON TULLY
SEATS TOMORROW

WHITE CITY
63rd AND SOUTH PARK AVE.
CHICAGO'S SUPREME SUMMER SENSATION
Opens MAY 27
FREE: THE REVIEW OF REVIEWS

MAJESTIC | SUPREME VAUDEVILLE
ENGLAND'S MOST BRILLIANT ACTRESS
PHYLLIS NEILSON TERRY
CALISTE CONANT | BANKOFF & GIRLIE | CLARKE & VERDI
CHICK SALE
CLARENCE OLIVER & GEORGIE OLP | DUNBAR'S OLD-TIME DARKIES
BERT WHEELER & COMPANY
HARRY GREEN & CO.
PRICES: 15-25-50-75c. Mats. 15-25-50c, except Saturday and Sunday. Telephone Central

CORT MAT. TODAY, 50c to $1.00
Eves. & Sat. Mat., 50c to $1.50
A Pair of Queens
"Long Riot of Fun."—American.
Joseph Santley-Kathleen Clifford
Maude Eburne, Mark Smith, Francis McGinn, Others

Olympic Eves. and Sat. Mat. 25c to $1.50 $1.00 Matinee Today
OLIVER MOROSCO Presents
So Long Letty
Charlotte Greenwood—Sydney Grant.
Special Holiday Mat. Decoration Day.

BLACKSTONE | LAST WEEK
MAUDE ADAMS
In Mr. Barrie's Comedy THE LITTLE MINISTER
EXTRA MATINEE FRIDAY

CUBS vs. PHILADELPHIA
BASEBALL TODAY AT
WEEGHMAN PARK
NORTH CLARK ST. AND ADDISON AVE.
Game Starts at 3:00 P. M.
Reserved Seats at A. G. Spalding & Bros.
28 S. Wabash Ave. Telephone Central

COLUMBIA Twice Daily Smoking Permitted
BURLESQUE
W. W. AMUSEMENT CO. Presents
The New Star & Garter Show
Next—Dave Marion's "World of Frolics"

GREAT NORTHERN Hippodrome
11 A. M. TO 11 P. M.
WHERE YOU SEE THE BIG ACTS FIRST
MUSIC NOVELTIES VAUDEVILLE HIPPODROME ACTS | A DOLLAR SHOW FOR A DIME OR 20

PALACE MUSIC HALL | $1 MATS. WED. AND THUR.
N. Y. Winter Garden Musical Extravaganza
A WORLD OF PLEASURE
With Clifton Crawford, Conroy & LeMaire and Cast of 125 Famous Winter Garden Players

ILLINOIS | MATINEE TODAY
MONTGOMERY & STONE
CHIN-CHIN
EXTRA MATINEE DECORATION DAY

Soc

Mrs. Laurance ... and garden party a... June 6.

Ho Hum! T... Is a Slee...

BY CINDE...

WHAT grandeu... sometimes! ... pressed we ... with words, ... ing cheaper ... Words cost nothing.

This philosophizing ... modern furnishing ca... And after all day beds ... ally modern, but rath... of the trundle bed, an... and a renaissance, so ...

For several months ... advanced fashionable ... making airy and nonc... to their "day bed," ... in the old days ment... second butler.

And its been up to t... ters not being quite u... sit calm, saying to the ... "What on earth can ... praying for speedy e...

A day bed is really ... pointment. It's simp... with four cutey little ... fles of chintz or taff... tress, and heaps of fl... erably round in cont... the most engaging an...

It isn't so much a ... isn't the fashion to ... couch, or a new diva... chaise longue, or an... One must have one's ... it's already a great pe... able interior decorato...

Wealthy women are ... the billions. We may ... footed, but we must ...

Speaking of footwea... Mrs. James T. Harah... at the Blackstone unt... lican convention, is ... latest fashions in kni...

While engaged in th... ness in the shape of ... Manchester-by-the-Se... had a severe fall in w... injured.

Coming back to Chi... a month at St. Luke... able to be about her ... the hotel.

Mrs. Harahan's ho... has large grounds an... sea.

What a colony of ... be there and at Pri... Arthur Meekers, Mr. ... Waller, Mrs. John B... Beveridge and her ... Harry Farnum, Mr... Black, the Denegre... Moores, and many o...

Manhattan S...

New York, May 2... trude Gordon of W... city will be marrie... Assistant Surgeon C... N., President Wilson... chapel of St. George'... William J. Cox of P... ciate. A small rec... in the residence of ... Mrs. Henry Wood ... Tenth street.

Mr. and Mrs. Augu... a large dance tomo... Turf and Field club... liminary to the op... season there Thursd...

Mrs. Howard Carr... son tomorrow at he... roll Cliffe, Tarrytow... S. Whitman, wife ...

Mr. and Mrs. Pie... sent out invitations ... their daughter, Miss ... ilton, to Arthur W... Moner of New York ... take place in Sterli...

Will Celebrate...

Empire day will b... ning by the British ... Chicago with a ba... torium hotel. The ... Rev. J. Morriston ... speak on "The Bri... Horace J. Bridges, ... "The Present Dut... America"; Dr. P... "Nationalism; its ... and Dr. W. A. Bar... Home and Abroad... musical program.

Society and Entertainments

Mrs. Laurance Armour

Mrs. Laurance Armour is interested in the success of convention ball and garden party at the Harold F. McCormick residence Tuesday evening, June 6.

Sold Out House to See "Cousin Jim."

THE Casino club is planning to turn out en masse to "see themselves as others see them." In fact, the applications for seats and boxes have nearly swamped the entertainment committee. "Cousin Jim" will be presented at the Strand theater on Friday evening, June 2. The movie will be shown promptly at 8:30, and in consequence of the early hour many have arranged to give supper parties preceding the movie ball at the Blackstone later in the evening rather than attempt to entertain at dinner before the picture.

Yesterday was a busy day at the publicity headquarters of the Chicago Equal Suffrage association convention ball and garden party in the Hotel Sherman. Mrs. Joseph Winterbotham had a strenuous time jotting down notes for "stories" regarding the plans and preparations for the gala event to be held at the residence of Mr. and Mrs. Harold F. McCormick on Tuesday evening, June 6, in honor of the distinguished visitors to the convention.

Mrs. Cyrus Hall McCormick, who is to be hostess at the big suffrage dinner before the ball, was one of the early callers at the headquarters, as were Mrs. Joseph G. Coleman, Mrs. John Alden Carpenter, and Mrs. Charles H. Hamill.

It has been decided to transform the grounds surrounding the McCormick estate into an East Indian garden with a huge dancing pavilion. In the large supper tent of khaki, the tables will be lighted by tall shaded candelabra. Mrs. Jacob Baur is chairman of the supper arrangements.

Mrs. John Alden Carpenter, who is noted for her effective posters, is endeavoring to secure Ratan De Vi, the East Indian singer, to give a group of East Indian folk songs in costume, to the accompaniment of the tambura.

The Russian dancers, Pavley and Oukrainsky, are to dance on the grass in fantastic attire. Mrs. Arthur Ryerson is general chairman of the affair.

CLUBS

THERE will be a meeting today of the chairmen of standing and civic committees and of the directors of the Woman's City club. It will be held at the residence of Mrs. Joseph T. Bowen, president of the club, 1430 Astor street, and will commence at 1 p. m.

The Eighteenth ward branch of the Illinois Woman's Democratic league will hold a social hour this afternoon at 320 South Paulina street.

The yearly business meeting of the Rhoda Woman's club will take place at 2:30 p. m. today at Emerson house, 3746 Grand avenue.

There will be a meeting this afternoon of the Chicago Consumptive Relief society at the Morrison hotel.

A dinner will be given this evening at 6 o'clock by the Chicago College club, 10 North Wabash avenue.

At the luncheon today of the Chicago Advertising club the Rev. Asa Davis Thibodeau of Oak Park will speak on "The Attitude of a Progressive Church Toward Truth in Advertising."

Englewood council of the Knights of Columbus will give a minstrel show this evening at St. Anne's auditorium, Garfield boulevard and South La Salle street.

Judge Hosea W. Wells will speak this noon at the luncheon of the Mystic Athletic club.

Mrs. Kellogg Fairbank will speak today on the suffrage parade at a meeting of the Rogers Park Woman's club at the Rogers Park Congregational church. A program will be given by Mrs. Lulu Jones Downing and Madison S. Jorean.

Officers will be elected today at the meeting of the Seward Park Woman's club. The members will hold a drill for the suffrage parade.

OBITUARY.

DR. JOHN C. HOLLISTER, a nephew of the late John H. Hollister, died at Pasadena on May 6. After graduating from Yale university, literary department, and Northwestern university, medical department, he practiced for several years in Chicago. He was a member of the staff of St. Luke's hospital and an associate of Dr. Lewis L. McArthur. He was also a member of the Chicago Surgical society and the University club. Five years ago he moved to Pasadena. He is survived by a widow and two children.

JOHN F. LABAHN, former president of the Illinois Brick company, died yesterday at 622 Gary place. Mr. Labahn was born in Germany in 1843 and came to Chicago when he was 16 years old. He was in the brick manufacturing business in this city for many years, and was prominent in Masonic circles up to four years ago, when he retired from active life.

SAMUEL F. CAHILL, 61 years old, superintendent of the Northwestern Stove Repairing company, died on Monday at 5830 West Monroe street. He was born in Tipperary, Ireland, and came to this country when 11 years old. He is survived by his widow.

MRS. MARY SHROCK OLSEN, wife of Eric K. Olsen, died in San Francisco, Cal., on Monday. She was a sister of Mrs. Archy S. Corken of Chicago and George T. Shrock of Seattle.

D. A. R. Election.

Mrs. Lewis K. Torbet of the Metropole hotel was reelected regent of Gen. Dearborn chapter, Daughters of the American Revolution, at its second annual meeting in the Congress hotel last night and with her officers of 1916.

The other officers elected were:

First vice regent—Mrs. John W. O'Leary.
Second vice regent—Mrs. Augustus D. Curtis.
Recording secretary—Mrs. Frank J. Graham.
Corresponding secretary—Mrs. A. A. Rolf.
Registrar—Miss Ethel W. Mason.
Treasurer—Mrs. E. E. Smith.
Historian—Mrs. M. W. Toufel.

Will Hold May Party.

The Logan Social center will hold a May party this evening at Cedric hall, 2515 North Kedzie boulevard.

DEATH NOTICES.

ANDREW—Nellie Alfida Andrew, May 23, 1916, [illegible] Interment Forest Home.

BLAKESLEE—Theresa Ross Blakeslee, [illegible]

CAHILL—Samuel F. Cahill, [illegible]

CARLSON—Augusta Carlson, [illegible]

CHENEY—Danforth Cheney, [illegible]

CULVER—Charles Elmer Culver, [illegible]

DICKSON—James Dickson, [illegible]

FOSTER—Alonzo D. Foster, [illegible]

FRAWLEY—John H. Frawley, [illegible]

HAMER—Augustus Hamer, [illegible]

HOLLISTER—Dr. John C. Hollister, nephew of the late John H. Hollister, [illegible]

HANAUER—Adolph Hanauer, [illegible]

[illegible]

JONASSEN—John Jonassen, [illegible]

JONES—Bridget F. Jones, [illegible]

KELLY—Margaret Kelly, [illegible]

LABAHN—John F. Labahn, [illegible]

MARTIN—Joseph B. Martin, [illegible]

MACAULEY—Ella S. Macauley, [illegible]

OLSEN—Mrs. Mary Shrock Olsen, [illegible]

REGAN—Elizabeth Regan, [illegible]

SHANAGHY—Bridget Shanaghy, [illegible]

SHANNON—Mary Shannon, [illegible]

STEVENS—Louise T. Stevens, [illegible]

TUTHILL—Officer Joseph H. Tuthill, [illegible]

WENTWORTH—Rebecca S. Wentworth, [illegible]

WHITE—Mathew J. White, [illegible]

UNDERTAKERS.

POSTLEWAIT, GOLDEN RULE SERVICE [illegible] 1557 Ogden-av. [illegible]

MONUMENTS.

MONUMENTS AND HEADSTONES at wholesale prices; [illegible] Chas. H. More & Co., 104 S. Mich. [illegible]

Floral Offerings
One hundred different designs and bouquets to select from.
A. LANGE, Florist
25 E. Madison St.
Phones—Central 3775-6-7-8

HoHum! This Sure Is a Sleepy Story.

BY CINDERELLA.

WHAT grandeur's in a name sometimes! How easily impressed we are with names, with words, and there's nothing cheaper in the world. Words cost nothing.

This philosophizing is apropos of that modern furnishing called a day bed. And after all day beds aren't so terrifically modern, but rather a first cousin of the trundle bed, and early Victorian and a renaissance, so to speak.

For several months now women of advanced fashionableness have been making airy and nonchalant references to their "day bed," just as they used in the old days mention the first and second butler.

And its been up to their benighted sisters not being quite up to the minute to sit calm, saying to themselves the while "What on earth can a day bed be?" praying for speedy enlightenment.

A day bed is really a terrible disappointment. It's simply a glorified cot with four cutey little bed posts and ruffles of chintz or taffeta, a downy mattress, and heaps of fluffy cushions preferably round in contour, and made of the most engaging and delicate shades.

It isn't so much a day bed, it simply isn't the fashion to say one has a new couch, or a new divan, or a sofa, or a chaise longue, or any of those things. One must have one's litle day bed, and it's already a great pet with the fashionable interior decorator.

Wealthy women are ordering them by the billions. We may have to go barefooted, but we must have our day bed.

Speaking of footwear and the fashions, Mrs. James T. Harahan, who is staying at the Blackstone until after the Republican convention, is introducing the latest fashions in knitted slippers.

While engaged in the pursuit of happiness in the shape of a lovely cottage at Manchester-by-the-Sea, Mrs. Harahan had a severe fall in which both feet were injured.

Coming back to Chicago, she has spent a month at St. Luke's and is only now able to be about her own apartment at the hotel.

Mrs. Harahan's house at Manchester has large grounds and a frontage on the sea.

What a colony of Chicago people will be there and at Pride's Crossing! The Arthur Meekers, Mr. and Mrs. James B. Waller, Mrs. John Borden, Mrs. Albert Beveridge and her little family, Mrs. Harry Farnum, Mr. and Mrs. John Black, the Denegres, the William H. Moores, and many others.

Manhattan Society Notes.

New York, May 23.—Miss Alice Gertrude Gordon of Washington and this city will be married tomorrow to Past Assistant Surgeon Cary T. Grayson, U. S. N., President Wilson's physician, in the chapel of St. George's church. The Rev. William J. Cox of Philadelphia will officiate. A small reception will be held in the residence of Miss Gordon's aunt, Mrs. Henry Wood Flournoy, 12 West Tenth street.

Mr. and Mrs. August Belmont will give a large dance tomorrow evening at the Turf and Field club, Belmont Park, preliminary to the opening of the racing season there Thursday.

Mrs. Howard Carroll will give a luncheon tomorrow at her country home, Carroll Cliffe, Tarrytown, for Mrs. Charles S. Whitman, wife of Gov. Whitman.

Mr. and Mrs. Pierson Hamilton have sent out invitations for the wedding of their daughter, Miss Helen Morgan Hamilton, to Arthur Woods, police commissioner of New York. The ceremony will take place in Sterlington, N. Y., June 10.

Will Celebrate Empire Day.

Empire day will be celebrated this evening by the British-American club of Chicago with a banquet at the Auditorium hotel. The speakers will be the Rev. J. Morriston Thomas, who will speak on "The British-American"; Dr. Horace J. Bridges, whose subject will be "The Present Duty of Britishers in America"; Dr. Preston Bradley, on "Nationalism; its Merits and Defects," and Dr. W. A. Barclay, on "The Scot at Home and Abroad." There will be a musical program.

Society Notes

Mrs. Bryan Lathrop and her sister, Miss Cornelia Aldis, will leave for the east the end of next week. They will spend a few days in Washington, D. C., before going to York Harbor, Me., where Mrs. Lathrop has a summer home.

A cross country telephone entertainment will be given by the members of the Evanston Country club on Saturday evening, May 27. A receiver will be placed for each member and all will be permitted to listen to conversations ranging from San Francisco to New York.

Weddings.

The wedding of Miss Irene Wurzburg, daughter of Mr. and Mrs. William Wurzburg of Grand Rapids, Mich., and Sydney Gardiner, son of Dr. and Mrs. Edwin J. Gardiner of 1222 North State street, will take place Saturday evening, June 3, in Grace church, Grand Rapids. The wedding will be followed by a reception at the Kent Country club.

Miss Wurzburg will be attended by Mrs. Irving J. Bissell of Grand Rapids, as the matron of honor, and acting as bridesmaids will be Miss Florence Harris of Chicago, Miss Dorothea Owen of Washington, and Miss Eleanor Bartlett of New York.

Edwin G. Gardiner Jr., the bridegroom's brother, will act as best man, and the ushers will be James B. Forgan Jr., David R. Forgan Jr., Charles Cushing, De Koven Bowen, Andrews King, John R. Winterbotham of Chicago, George A. Garrett of Washington, and Roy D. Chapin of Detroit.

Mr. Gardiner and his bride will live at 517 Belmont avenue.

Miss Bernice Trude, daughter of Mrs. Frederick Henry Trude of Evanston, will be married to Thomas Clark Spearman on Saturday afternoon, June 10, in St. Mary's church of Evanston. Mr. Spearman is the son of Mr. Frank Spearman, the writer of western stories, and Mrs. Spearman, who lived until recently in Evanston, but are now residing in Pasadena, Cal.

Miss Margaret Baker, daughter of Mr. and Mrs. George H. Baker of 4931 St. Anthony's court, has set June 15 as the date of her wedding to Robert Carl Wieland. The ceremony will take place in the residence of the bride.

The wedding of Miss Lillian Marie Karpen, daughter of Mrs. Benjamin Karpen, and Walter Victor Landeck of New Rochelle, N. Y., will take place on June 1.

The wedding of Miss Edith Eisenstaedt of Chicago and Frederick George Wilson of New York took place at noon yesterday at the Society of Ethical Culture in New York, Dr. Elliot officiating at the ceremony. Only the immediate families of the bride and bridegroom were present. Mr. Wilson is a member of George L. Wilson & Sons, Inc., printers. The young couple will be at home after Sept. 15 at 1 West Sixty-eighth street, New York.

The marriage is announced of Miss Katherine Lutz of Evanston and Robert David Cochran of Pittsburgh, Pa. The ceremony was performed yesterday in the Congress hotel. After a trip to French Lick, Mr. and Mrs. Cochran will live in Pittsburgh.

Engagements.

Mr. and Mrs. Jacob Harmon, 6011 South Park avenue, announce the engagement of their daughter, Belle, to Henry L. Reinhardt.

E. O. Taylor of Toronto, Ont., announces the engagement of his daughter, Luella, to Floyd A. Noe of Chicago, son of Mrs. Sara D. Noe of New York.

The engagement has been announced of Sarah Gertrude Levin of 5739 Calumet avenue, to Louis Baron of Mitchell, S. D.

Michigan Alumni Meet.

Reports of committees on the 1915 season and outlining the 1916 season were made at the annual inaugural dinner of the Chicago Alumni association of the University of Michigan at the Hotel La Salle last night.

The social activities for 1916 will comprise the annual banquet to be held at the Hotel La Salle, football smokers, the midsummer outing, weekly luncheons, supper dances, dinner for graduates, and executive council meetings and dinners.

The officers installed for 1916 were:

President—Roger Sherman.
Vice president—James Prentis.
Secretary—Ralph M. Snyder.
Treasurer—Adrian L. Hoover.

MOTION PICTURE DIRECTORY

DOWNTOWN

JONES, LINICK & SCHAEFER'S
La Salle
MADISON NEAR CLARK
Now Follow the Crowds to the Sensation of Sensations
"THE LITTLE GIRL NEXT DOOR"
WHITE SLAVERY AND VICE EXPOSED
What Newspaper Critics Say:
"'The Little Girl Next Door' is giving the people what they want"—Says Kitty Kelly, TRIBUNE.
"The greatest picture sermon of the year"—Says Ashton Stevens, of the EXAMINER.
"The producer and exhibitor have each kept their word and given a vivid picturization of vice with all its trimmings"—Says Louella Parsons, THE HERALD.
"It fulfills well its task of driving home the lessons of the dangers that lurk in the city streets"—Says the AMERICAN.
"Certainly Essanay did not have the proverbial kid gloves on when handling this sociological play, for here everything is treated with absolute frankness"—Says Mildred Joclyn, POST.
"You will do some hard thinking after seeing it"—Says Bob McKnight, EXAMINER.
9 A. M. TO 11 P. M. CONTINUOUS
ALL SEATS, 25c
No One Under 21 Admitted

JONES, LINICK & SCHAEFER'S
Studebaker
GEORGE KLEINE Presents
Billie Burke

In the RUPERT HUGHES Cinema Novel, Miss Billie Burke
"A PERILOUS LOVE"
Also the Dainty Star,
MAE MURRAY
In the Paramount Feature
'SWEET KITTY BELLAIRS'
ALL SEATS 25c CONTINUOUS 11 a. m. to 11 p. m.

CASTLE
STATE AT MADISON
LAST TIMES TODAY
Valentine Grant in "THE INNOCENT LIE"
Added Attraction:
Chas. Chaplin in "THE FLOORWALKER"
STARTING TOMORROW
Geraldine Farrar in "MARIA ROSA"
9 A. M. to 12 P. M.

DOWNTOWN

JONES, LINICK & SCHAEFER'S
Colonial
THEATRE BEAUTIFUL
RANDOLPH NEAR STATE
WORLD PICTURES BRADY-MADE PRESENT
The Youthful and Vivacious Star,

MOLLIE KING
In a Fascinating Romance of the Blue Ridge Country,
"FATE'S BOOMERANG"
OTHER PICTURES
ORCHESTRAL CONCERTS
11 A. M. TO 11 P. M. CONTINUOUS
PRICES 15c and 25c

Strand THEATRE CO.
7th Street and Wabash Avenue
"THE STRAND IDEA"
The only theatre in Chicago where every situation and incident of the picture is provided with appropriate music incidental to that situation.
Another Triangle Success
NORMA TALMADGE
and the Fine Arts "Kiddies" in
"GOING STRAIGHT"
With RALPH LEWIS
STRAND | SCENIC TOPICS
and
AN AMUSING COMEDY
Soloist
MARJORIE DODGE WARNER
Dramatic Soprano
25—STRAND ORCHESTRA—25
WARDE JOHNSTON—Conductor
Matinees, 15-25c Evenings, 15-25-50c

SATURDAY
Lillian Walker
in
The Ordeal of Elizabeth

QUALITY ALWAYS AH AMUSEMENTS
DIRECTION ALFRED HAMBURGER

ALFRED HAMBURGER'S
ZIEGFELD
624 SOUTH MICHIGAN AVE.
A Powerful Drama of Alaskan Gold Fields and New York Social Life.
"The Spell of The Yukon,"
WITH
EDMUND BREESE

BANDBOX
127 W. MADISON STREET
9 A. M. Continuous to 11 P. M.
Gertrude McCoy in "The Isle of Love"
COMING—The Picture That Stunned the City Hall—
"The Right to Live"

DOWNTOWN

ORCHESTRA HALL
Michigan Av. bet. Adams & Jackson
CINEMA-CONCERTS
Best Photo Plays and Music.
Continuous 12 Noon to 11 P. M.
THIS WEEK
Edna May
in "Salvation Joan"
(A Vitagraph Blue Ribbon Feature)
Full Orchestra Arthur Dunham Conductor
Misses Nellie & Sara Kouns, Soprano Soloists
Afternoons, 25c. Evenings, 25c, 50c

JONES, LINICK & SCHAEFER'S
ORPHEUM STATE, NR. MONROE Opposite Palmer House
TODAY ONLY MAE MARSH
in "A CHILD OF PARIS STREETS"
Thursday—WARREN KERRIGAN in "THE SON OF THE IMMORTALS"

NORTH SIDE

BRYN MAWR
BRYN MAWR, Near Broadway
At Bryn Mawr "L" Station
Matinee 2:30 and 4:00 P. M.
Dustin Farnum
IN
"David Garrick"

REGENT
3740 Sheridan Rd. Loyola "L" Sta.
—TRIANGLE PLAYS—
H. B. WARNER In "The Beggar of Cawnpore," 5 acts.
Also "BUCKING SOCIETY," Triangle-Keystone Comedy. Admission, 10.

JULIAN BELMONT AT CLARK
CONTINUOUS—2 to 11 P. M.
PARAMOUNT PICTURES
MARGUERITE CLARK
in "MOLLY MAKE-BELIEVE"

KNICKERBOCKER
6219-25 Broadway, Near Granville Ave.
Mat. 1:30 P. M. Continuous to 11 P. M.
WM. S. HART In "THE PRIMAL LURE."
5 Acts. Adults, 10c. Children, 5c.

PARKWAY | Clark St. and Diversey Blvd.
2:30 CONTINUOUS TO 11 P. M.
FRANCIS X. BUSHMAN & BEVERLY BAYNE in "A MILLION A MINUTE."
Also Latest Hearst-Vitagraph News.

New Dearborn | Dearborn & Division Mat. and Eve.
BESSIE BARRISCALE
In "NOT MY SISTER."
Also "HIS BITTER PILL," Keystone Comedy
FOR ADULTS ONLY.

DE LUXE | WILSON & CLIFTON
Mutual Masterpicture
WINNIFRED GREENWOOD in "LYING LIPS," 5 Acts.
Also Frank Daniels in "Mr. Jack," Comedy.

KEYSTONE 3912 SHERIDAN ROAD
ROBT. WARWICK In "SUDDEN RICHES."
And Tribune Weekly.
COMING MONDAY—BILLIE BURKE

CLARK | Clark St. and Wilson Ave.
Matinees 2:30 and 4:00 P. M.
MARY FULLER in "THROWN TO THE LIONS."

KENMORE WILSON and KENMORE
"Gaby's Gasoline Glide"
And Animated Weekly.

ORCHARD | North Ave. & Orchard
Cont. 1 to 11 P. M.
EDNA HOPPER and MURIEL OSTRICHE in
"BY WHOSE HAND?" Five Acts.

LAKE SHORE | Broadway and Belmont. Cont. 2 to 11
Mabel Taliaferro In "THE SNOW BIRD"
Also a Travel Picture and Comedy.

ALFRED HAMBURGER'S **ARGMORE**
Argyle & Kenmore
JACKIE SAUNDERS In "TWIN TRIANGLE"

SITTNER'S Sedgwick and Division
Cont. 1:30 to 11 P. M.
HERBERT RAWLINSON and AGNES VERNON—"DAVEY OF THE NORTH WEST MOUNTED."

STRAND | 2029 LINCOLN AVENUE
MARY PICKFORD

NORTH SIDE

ROSEWOOD
MONTROSE AVE. & LINCOLN ST.
Continuous—1:30 to 11 P. M.
World Film Corporation Presents
The Celebrated Actress
KITTY GORDON in
"Her Maternal Right" Five Acts
also Billie Burke in
"Gloria's Romance"

BIOGRAPH
2433-43 LINCOLN AVENUE
Near Fullerton. Cont. 2 to 11 P. M.
ROBERT WARWICK and CLARA WHIPPLE in
"Sudden Riches"
6 Acts. Adults, 10c. Children, 5c.

VITAGRAPH
3133-41 Lincoln Ave. Near Belmont Ave.
CONTINUOUS 1:30 to 11 P. M.
ROBT. WARWICK and CLARA WHIPPLE in "SUDDEN RICHES," Six Acts.
Also "Mutt and Jeff," and Selig-Tribune.
Adults, 10c. Children, 5c.

SHERIDAN 935 IRVING PK. BLVD.
Crane Wilbur In "The Conscience of John David."

SOUTH SIDE

VISTA
GREATER PICTURES
47th & Cottage Grove. Mat. & Eve.
THOS. H. INCE Presents
The Favorite Screen Star,
WILLIAM S. HART
ALSO
HARRY GRIBBIN
—IN—
"A Dash of Courage"

BEACH
Harper Ave. and 51st St. Mat. & Eve.
MAE MARSH & ROBT. HARRON in "A CHILD OF THE PARIS STREETS"
Also Latest Pathe News, No. 41.
And Chas. Murray in Keystone Comedy.
Hear the New Paul S. Hurt Symphony Orchestra.

SOUTH SHORE
6839 Stony Island Av. Cont. 1:30 to 11
Lois Meredith In "SPELLBOUND"
Adults, 10c. Children, 5c.

KENWOOD
47th & Kimbark. Eve. 6:45 to 11 P. M.
"THE LAW DECIDES,"
With Harry T. Morey and Dorothy Kelly.
Also Tribune Weekly, and "Mutt and Jeff."

DELUXE
814 E. 63d St. 12 M. to 11 P. M.
Dustin Farnum in "DAVID GARRICK"
The world known play.
Also a Mr. and Mrs. Sidney Drew Comedy.

JEFFERSON
1523 E. 55TH ST. Seven Acts.
THEDA BARA In "THE TWO ORPHANS."

HYDE PARK | 5314 LAKE PARK AVE.
ROBT. EDESON In "BIG JIM GARRITY."
Also "Real Life," and a Beauty Comedy.

DREXEL | 858 EAST 63RD. Mat. and Eve.
HAROLD LOCKWOOD and May Allison
"The Come Back." Also Frank Daniels comedy

LEXINGTON | 1162 E. 63rd St. Mat. and Eve.
OLGA PETROVA In "PLAYING WITH FIRE."
—ADULTS ONLY—

THE LINDEN | SIXTY-THIRD AND HALSTED
Hobart Bosworth In "THE IRON HAND."

SOUTH SIDE

SHAKESPEARE
43RD and ELLIS AVE. Eve. 6:45 to 11 P. M.
Francis X. Bushman and Beverly Bayne in
"THE WALL BETWEEN"
Also "Mutt and Jeff" Adventures.

WEST SIDE

Crawford
Crawford Av., Near Madison St.
Continuous—Starting 1:30 P. M.
WILLIAM FARNUM
In the Romantic Sea Story
"Battle of Hearts"
Admission 10c

HAMLIN
3826-36 W. Madison St.
Tonight—Cont. 7 to 11:30 P. M.
Last Show Starts at 10 P. M.
Gertrude McCoy
in "THE ISLE of LOVE"
5 Parts and Other Reels.
Adults, 10c. Children, 5c.
"In a Class by Itself"

GOLD
3411 W. 12TH STREET
Cont. 1:30 to 11 P. M.
Francis X. Bushman and Beverly Bayne
—IN—
"A Million a Minute"

KEDZIE AVENUE ANNEX
Cor. Kedzie Ave. and Madison St.
Pauline Frederick In "Audrey."
A 5 Part Paramount Feature.
Also Latest Pathe News & Bray Cartoon

OAK PARK

PERFECT VENTILATION
OAK PARK FIREPROOF THEATRE
LARGEST THEATRE IN THE WORLD
Wisconsin Ave. 1 Block S. "L" Sta.
—TODAY—
Two Matinees—2:30 and 4 P. M.
Nights 7:30 and 9 P. M.

Billie Burke
in Chapter One of "GLORIA'S ROMANCE"
Marguerite Clark
in "MOLLY MAKE-BELIEVE."
CHARLES CHAPLIN
in "THE FLOORWALKER."
Greatest Masterpiece Picture Program Ever Presented.

PARK LAKE STREET and AUSTIN AVENUE
"The Song of Hate" With BETTY NANSEN.

MAYWOOD

STRAND LAKE ST. and 5TH AVE. MAT. and EVE.
Repeated by Special Request
"The Christian" Superb Love Story in 8 Reels

AUSTIN

PLAISANCE | 400 N. PARKSIDE Mat. and Eve.
DOROTHY GISH in "SUSAN ROCKS THE BOAT"

NORTHWEST SIDE

PARAMOUNT
2636-54 Milwaukee Av. Nr. Sawyer.
CONTINUOUS—2 to 11 P. M.
LEONORE ULRICH in
"THE HEART OF PAULA." Also Mutt and Jeff Comedy. Adults 10c. Children 5c

LOGAN SQUARE Milwaukee and Logan Vaudeville—10c & 15c

MISCELLANEOUS

ASCHER BROS

LAKESIDE 4730 SHERIDAN RD. Matinee Daily
Paramount Presents BLANCHE SWEET in "The Sowers"

CALO Clark St. and Balmoral Av. Matinee Daily
Paramount Presents FANNIE WARD in "For the Defense"

TERMINAL Lawrence & Spaulding Avenues—Mat. Daily
Paramount Presents DUSTIN FARNUM in "Ben Blair"

PRESIDENT 55th St. & Calumet Av. Matinee Daily
Paramount Presents MARIE DORO in "The Heart of Nora Flynn"

COSMOPOLITAN 79th & Halsted Mat. and Night
Wm. Fox Presents George Walsh & Doris Pawn in "Blue Blood and Red"

FROLIC 55TH ST. and ELLIS AV. Matinee Daily
Triangle Presents MAE MARSH in "A Child of the Paris Streets"

COLUMBUS Ashland Av. & 63rd St. Matinee Daily
Paramount Presents MARIE DORO in "Diplomacy"

OAKLAND SQUARE Drexel and Oakwood
Triangle Presents WILLIAM S. HART in "The Primal Lure"

S
THE
SELIG-TRIBUNE
The World's Greatest News Film
can be seen TODAY at the following theatres:

Rose	61 W. Madison St.
Alcazar	69 W. Madison St.
Vitagraph	3133 Lincoln Av.
McVicker's	25 W. Madison St.
Bryn Mawr	1125 Bryn Mawr Av.
South Shore	6851 Stony Island Av.
La Salle	152 W. Division St.
President	343 E. 58th St.
South Chicago	9223 Commercial Av.
Lyda	315 N. Cicero Av.
Albany	3050 W. Madison St.
Palm	4247 Irving Park Blvd.
Imperial	1210 E. 63d St.
Kenwood	1225 E. 47th St.

THE CHICAGO TRIBUNE'S
Four Thousand Dollar a Week Movie Star

BILLIE BURKE
is now appearing at leading motion picture theatres in George Kleine's Million Dollar Picture Novel—
"GLORIA'S ROMANCE"
By Mr. and Mrs. RUPERT HUGHES
SEE THE MOTION PICTURES AT THE THEATRES—READ THE STORY IN THE CHICAGO SUNDAY TRIBUNE.

SUBSCRIBE FOR THE TRIBUNE

SHORT BUYING LEADS TO RISE IN WHEAT MART

Prices Rally Under Free Covering—Corn and Oats Are Helped—Trade Fair.

Stimulated by free short covering, wheat displayed a firmer tone yesterday, deferred futures closing ⅝c higher. May finished ⅛c lower, there being more liquidation in the current delivery. Further selling early in the session carried prices for all months materially under the previous close, but when some of the larger shorts started to buy in there was quick response. Indications of an improved export demand at the decline encouraged some buying, and there were also reports of Hessian fly damage from points in Illinois and Missouri, as well as from Kansas. Many of the local traders bought on the theory that the market was due for a reaction following the recent sharp break.

Export sales of 1,000,000 bu, mainly Manitoba, were reported at the seaboard, while local exporters worked 50,000 bu. Sales here proved rather disappointing as the trade looked for a larger business at the reduced prices.

Sharp Break at Liverpool.

Spot wheat at Liverpool broke 1@6d under pressure of Manitoba wheat and free native offerings. There was an increase of 1,920,000 bu for the week in the United Kingdom visible supply, and Broomhall calls attention to the enormous world's available stocks, which decreased only 797,000 bu for the week and total nearly 100,000,000 bu more than a year ago. Argentine cables indicated prices there were above an export basis, but scarcity of vessel room is pronounced with rates for June loading quoted at the unheard of figure of about $1.19 per bu.

Corn Also Has Rally.

Corn also had a sharp rally and finished ¼@½c higher. Numerous shorts took profits, while others of the eleventh hour variety were forced to cover. The action in wheat was of much influence, as crop and weather advices were about all that could be desired. Planting of corn in the important territory is completed and an increased acreage has gone in. The continued advance in Argentine ocean rates offers some encouragement to the bulls, as they expect it will throw more of the European demand to this country. Liverpool reported that the first arrivals of new Argentine corn were of excellent quality, but that the berry was smaller than normal. Spot corn at Liverpool was unchanged to ½d lower.

Cash corn ruled ½@1c lower and shipping sales of 100,000 bu were reported. Primary receipts were 494,000 bu, against 556,000 bu a year ago. Local cars were light at 52.

Oats Market Is Irregular.

Oats were affected by the better tone in the other pits, but closed irregular, May and July being a little easier, while September was slightly higher. There was further liquidation in the May delivery and some evidence of increased country selling shown in hedging pressure. However, there was considerable covering by shorts and prices rallied substantially from the low points.

Cash oats were ¾@1c lower and some broadening in the demand was noted with local shipping sales reported at 225,000 bu. The seaboard claimed export sales of 300,000 bu. Primary receipts continued heavy at 1,300,000 bu, against 408,000 bu a year ago. Local cars were 268. Seaboard clearances were 362,000 bu. Reports from most all sections regarding crop prospects were favorable.

Hog Product Generally Easier.

Hog product closed generally lower under selling that appeared to come largely from packing interests. Fairly good buying developed on the early decline, but offerings increased again later in the session. Lower prices prevailed for hogs at the yards, with eastern buyers not disposed to pay present prices. Trade in cash product was reported fairly good. Local shipments of meats were 2,899,000 lbs against 3,188,000 lbs a year ago, while lard shipments were 1,488,000 lbs against 603,000 lbs last year.

Receipts of hogs at western markets totaled 97,200 head with 91,480 a year ago. Hog packing for the week at western points was 654,000 head, against 610,000 a year ago. Liverpool spot lard was 6d lower, with July lard 10½d lower.

Rye Market Weak.

Rye was easy with sales of No. 2 at 93@96½c and No. 4, 92c. Receipts, 2 cars.

Barley ruled easy. Malting was quoted 70@78c, with sales at 71@76½c; feed was quotable 60@65c and sold 60½@61c; mixing was quoted 66@68c, and screenings 45@58c, the latter selling at 49@53c. Receipts were 69 cars.

Timothy seed was steady with September quoted at $8.00 and cash lots $5.50@8.50. Clover seed held steady with cash lots quoted at $8.00@14.00.

Duluth flaxseed closed ½c lower to 1⅛c higher. Cash, on track, $1.84½; May, $1.85½; July, $1.85½ and September, $1.83. Receipts, 1 car. Minneapolis was ½c lower with cash on track $1.83½@1.87½. Receipts were 7 cars. Winnipeg closed ¾@2¼c higher; May, $1.60⅝; July, $1.62⅝; October, $1.58. Receipts, 21 cars.

JUDGE REFUSES TO ACCEPT MORRISON REALTY ON BOND.

Attorney James R. Ward Attempts to Schedule Property Acquired by Recent Transfer and Fails.

Chief Justice Harry Olson yesterday refused to accept a bond of $100,000 filed by Attorney James R. Ward, in which the latter scheduled a large amount of loop real estate holdings recently transferred to him by Edward W. Morrison, an aged recluse. The bond was filed to appeal a case in which Charles Riemans was given a verdict of $90,000 against Morrison.

At the time the transfer of the property was made public by THE TRIBUNE relatives came forward with the claim that Morrison had no right to dispose of the real estate, inasmuch as he merely held a life interest in it. This same claim was made in court yesterday by Attorney Cola G. Parker, representing Riemans.

Attorney Ward disputed this, declaring that the property had been left forever to Morrison by James M. Morrison, his father.

BOARD OF TRADE TRANSACTIONS

RANGE OF ACTIVE FUTURES.

WHEAT.

	Open.	High.	Low.	Close May 23.	Close May 22.
May	1.06½	1.08	1.06	1.07⅜	1.07⅜
July	1.08⅜	1.09½	1.07⅜	1.09½	1.08½
Sept.	1.08⅞	1.10⅛	1.08¼	1.09⅞	1.09⅛

CORN.

	Open.	High.	Low.	Close May 23.	Close May 22.
May	72½-71⅜	73¼	71⅜	73	72⅛
July	71¼-70⅜	72	70½-⅝	71⅞	71⅜-½
Sept.	69½-69	70⅛	69	70-⅛	69⅝

OATS.

	Open.	High.	Low.	Close May 23.	Close May 22.
May	42⅜-¼	43⅛	42⅛	43-⅛	43⅛
July	40⅜-½	40⅝	40⅛	40½-⅝	40⅝
Sept.	38⅜-½	38⅝	38⅛	38⅝	38⅝

PORK.

	Open.	High.	Low.	Close May 23.	Close May 22.
May	23.55	23.60	23.50	23.50	......
July	23.10	23.20	22.80	22.90	23.20
Sept.	22.75	22.85	22.50	22.57½	22.85

LARD.

	Open.	High.	Low.	Close May 23.	Close May 22.
May	12.80	12.80	12.75	12.75	12.82½
July	12.72½	12.77½	12.65	12.72½	12.77½
Sept.	12.82½	12.87½	12.77½	12.80	12.87½

SHORT RIBS.

	Open.	High.	Low.	Close May 23.	Close May 22.
May	12.80	12.80	12.70	12.75	12.75
July	12.70	12.75	12.67½	12.72½	12.72½
Sept.	12.77½	12.85	12.75	12.77½	12.77½

PRICES AT OUTSIDE MARKETS.

ST. LOUIS.

	Open.	High.	Low.	Close.	Prev. close.
May wheat	....	....	....	1.04½	1.04½
July wheat	1.04½	1.06⅛	1.04½	1.06	1.05
Sept wheat	1.06½	1.07⅜	1.05⅞	1.07⅜	1.06⅜
July corn	69⅞	70⅝	69⅛	70⅛	70⅛
Sept corn	68	68⅞	68	68⅝	68⅛

KANSAS CITY.

	Open.	High.	Low.	Close.	Prev. close.
May wheat	99½	1.00¼	99½	1.00⅜	99⅛
July wheat	1.00¼	1.02⅛	1.00⅛	1.01⅞	1.01⅛
Sept wheat	1.01¼	1.03	1.01	1.02⅞	1.01⅞
July corn	66⅜	67⅜	66⅛	67⅛	66⅜
Sept corn	64⅜	65⅜	64⅜	65⅜	64⅞

MINNEAPOLIS.

	Open.	High.	Low.	Close.	Prev. close.
May wheat	1.11⅜	1.13⅝	1.11⅜	1.13⅛	1.13⅛
July wheat	1.12⅛	1.14	1.11⅜	1.13⅛	1.13⅛
Sept wheat	1.10⅜	1.12⅜	1.10⅜	1.12⅛	1.12⅛

DULUTH.

	Open.	High.	Low.	Close.	Prev. close.
May wheat	....	....	....	1.14	1.13⅛
July wheat	1.12½	1.14¼	1.12⅜	1.14¼	1.13⅝

WINNIPEG.

	Open.	High.	Low.	Close.	Prev. close.
May wheat	1.12⅝	1.14½	1.12¾	1.13⅝	1.13
July wheat	1.11	1.12⅜	1.10½	1.12¼	1.12¼
Oct. wheat	1.07⅜	1.09½	1.07⅜	1.09	1.08½
May oats	46	46⅝	45⅜	46⅝	46⅜
July oats	45¼	45½	44⅝	45½	45½
Sept oats	40	40	39¼	39⅝	40¼

TOLEDO.

	Open.	High.	Low.	Close.	Prev. close.
Cash wheat	1.14	1.15¾	1.14	1.15¼	1.15
May wheat	1.14	1.15¼	1.14	1.15¼	1.15
July wheat	1.14½	1.15½	1.14⅝	1.15⅞	1.15½
May corn	....	....	....	72	72
July corn	....	....	....	73⅝	74¼
May oats	....	....	....	45½	45⅜
July oats	....	....	....	43¼	43⅜

BALTIMORE.

	Open.	High.	Low.	Close.	Prev. close.
May wheat	....	....	....	1.11⅛	1.11¼
May corn	....	....	....	78	77½

GRAIN INSPECTION.

	Standard.	No. 2 or better.	No. 3.	Lower gra's.	Tot'l.
Winter wht	..	133	34	10	177
Spring wheat	..	1	...	2	3
West. wheat	..	4	12	...	16
Mixed wheat	..	1	2	...	3
Velvet chaff	..	1	...	...	1
Corn	..	68	43	35	146
Oats	44	1	341	139	525
Rye	..	6	1	1	8
Barley	..	...	8	6	14
Totals	44	215	441	193	893

Loaded from unlicensed elevators: Wheat—No. 2 red, 2 cars; No. 2 hard, 16 cars; No. 2 northern, 22 cars. Corn—No. 2 yellow, 16 cars; No. 3 yellow, 10 cars; No. 2 white, 1 car; No. 3 white, 10 cars; No. 2 mixed, 39 cars; No. 3 mixed, 58 cars; No. 6 mixed, 19 cars; sample, 4 cars; No. 3 kaffir, 1 car. Oats—Standard, 39 cars; No. 3 white, 12 cars; No. 4 white, 17 cars; purified, 11 cars; clipped, 110 cars. Rye—No. 2, 2 cars. Barley—No. 3, 5 cars. From store: Wheat—No. 2 hard, 2,200 bu; No. 1 northern, 8,432 bu. Corn—No. 2 yellow, 70,759 bu; No. 3 yellow, 1,000 bu; No. 5 yellow, 1,059 bu; No. 4 white, 12,106 bu; No. 3 maize, 2,000 bu. Oats—No. 2 white, 1,910 bu.

DAILY BIDS AND OFFERS.

WHEAT.

	Bids High.	Bids Low.	Bids Close.	Offers High.	Offers Low.	Offers Close.
May	1.07⅜	1.07⅜	1.07⅜	1.10⅜	1.10¼	1.10½
July	1.09	1.08½	1.08½	1.11⅜	1.10⅞	1.11¼
Sept.	1.06	1.05½	1.06	1.09⅞	1.09	1.09

CORN.

	Bids High.	Bids Low.	Bids Close.	Offers High.	Offers Low.	Offers Close.
May	71⅛	70⅞	71	72⅝	72⅛	72¼
July	69⅝	69⅛	69⅛	70⅝	70⅝	70½
Sept.	72⅝	72⅝	72⅝	73½	73½	73½

OATS.

	Bids High.	Bids Low.	Bids Close.	Offers High.	Offers Low.	Offers Close.
May	40¼	40⅜	40⅜	40⅜	40⅝	40⅜
July	38⅜	38⅜	38⅜	38⅞	38⅝	38⅞
Sept.	42⅜	42⅜	42⅜	....	....	....

WEEKLY BIDS AND OFFERS.

WHEAT.

	This week Bids.	This week Offers.	Next week Bids.	Next week Offers.
July	1.04	1.14	99⅜	1.17½
Sept.	1.04⅜	1.14	1.00⅜	1.17½

CORN.

	This week Bids.	This week Offers.	Next week Bids.	Next week Offers.
July	69⅜	73½	68¼	74⅜
Sept.	68¼	71⅜	67½	73

OATS.

	This week Bids.	This week Offers.	Next week Bids.	Next week Offers.
July	39½	41½	38½	42½
Sept.	38	39½	37½	40

PRIMARY MOVEMENT.

WESTERN.

	Received Wheat.	Received Corn.	Shipped Wheat.	Shipped Corn.
Chicago	188,000	173,000	73,000	245,000
Milw'kee	17,000	5,000	....	16,000
M'polis	275,000	5,000	102,000	10,000
Duluth	50,000	....	....	....
St. Louis	56,000	42,000	60,000	36,000
Toledo	20,000	7,000	7,000	8,000
Detroit	14,000	25,000	....	12,000
Kas. City	113,000	37,000	59,000	94,000
Peoria	10,000	50,000	14,000	17,000
Omaha	86,000	85,000	73,000	40,000
Indianap's	7,000	104,000	....	36,000
Cincinnati	6,000	11,000	5,000	7,000
Tot., bu.	842,000	494,000	393,000	516,000
Last year	614,000	556,000	612,000	559,000

EASTERN.

	Received Wheat.	Received Corn.	Shipped Wheat.	Shipped Corn.
New York	537,000	17,000	370,000	....
Boston	32,000	....	....	....
Philad'a	252,000	13,000	132,000	....
Baltimore	193,000	154,000	215,000	....
N. Orleans	18,000	30,000	2,000	12,000
Galveston	11,000	....	64,000	....
Tot., bu.	1,043,000	214,000	783,000	12,000
Last year	669,000	52,000	....	92,000

CASH TRANSACTIONS.

FLOUR—Steady. Quotations:

SPRING WHEAT.

Special brands, wood	$6.50	Straight	$5.20@5.40
Pat., jute	$5.60@5.80	First clr.	$4.50@4.75
		Sec. clear	$3.50@3.70

WINTER WHEAT.

Soft winter—		Patents	$5.55@5.60
Patents	$5.60@5.80	Straight	$5.00@5.30
Straights	$5.20@5.40	Clear	$4.40@4.60
Clear	$4.25@4.60		

RYE FLOUR.

Dark	$4.10@4.60	White, jt.	$4.80@4.90

WINTER WHEAT—Weak. Sales—In store—Mixed lots, 75,000 bu, including 50,000 bu hard to exporters. Track—No. 4 hard, 90@94c; No. 3 hard, $1.04@1.06½; No. 2 hard, $1.07½@1.09⅝. Illinois proportional billing—No. 4 red, 93c; No. 3 red, $1.00@1.05; No. 3 hard, $1.06½; No. 2 hard, $1.08¼@1.09.

SPRING WHEAT—Weak. Sales—In store—Mixed lots, 10,000 bu. Track—No. 4 northern, $1.00@1.02; No. 2 northern, $1.12½.

CORN—Weak, ½@1c lower. Sales—In store: Mixed lots, 100,000 bu. Track: Sample grade, 56@61c; No. 3 mixed, 71½c; No. 2 mixed, 72¼@72⅝c; No. 2 yellow, 72⅜@73¼c. Illinois proportional billing: Sample grade, 65c; No. 6 yellow, 68c; No. 4 yellow, 71c; No. 3 yellow, 71⅜@72c; No. 2 yellow, 72⅜@73¼c; No. 3 white, 71@71¼c; No. 2 white, 73@73⅝c.

OATS—Weak, ¾@1c lower. Sales—In store: Mixed lots, 225,000 bu. Track: No. 4 white, 39⅜@40c; No. 3 white, 40¼@41½c; standard, 43¼@43⅝c; No. 2 white, 44c. Illinois proportional billing: Sample grade, 21@39c; No. 4 white, 38@40c; No. 3 mixed, 39½@40¼c; No. 3 white, 40¼@41¼c; standard, 43@43½c.

HOG PRODUCTS—Lower. Cash lots: Mess pork, regular, $23.87½@24.00; lard, $12.77½; short ribs, $12.50@13.00.

BEEF PRODUCTS—Quiet. Beef hams, $32.50@33.00; extra mess beef, $17.50@18.00; plate beef, $18.00@18.50; extra plate beef, $18.50@19.00. TALLOW—Choice edible, 11@11¼c; prime packers', 10⅝@10⅞c; No. 1 packers', 10¼@10½c; No. 2 packers', 9@9½c; No. 1 renderers', 9⅝@10c; choice country, 10¼@10⅝c; No. 2 country, 8½@9c; oleo, stearin, 12@12¼c; lard stearin, 13½@13⅝c; oleo stock, 11½@13c.

GREASE—Quiet. Brown, 8½@9c; yellow, 9⅝@10c; choice white, 10⅞@11c; house, 9½@9⅝c; B white, 10⅝@10½c; A white, 10½@10⅝c.

HAY.

HAY—Steady. Receipts, 800 tons; shipments, 161 tons. Choice timothy, $21.00@22.00; No. 1, $19.50@20.00; No. 2, $17.00@18.50.

STRAW—Rye, $11.00@11.50; oat, $9.00@9.50; wheat, $8.00@8.50.

NEWS AND GOSSIP OF BOARD OF TRADE

"The Kansas state report, figuring 108,000,000 bu wheat, shows a loss in prospect of 22,000,000 bu since the state report of April 20," said B. W. Snow. "Present report probably fairly represented the apparent situation ten days ago, about which time the data for it was being gathered, but it is my judgment, after visiting personally Kansas counties containing more than half the acreage of the state, that the injury to this crop was just becoming apparent at the time the report was gathered, and that the present prospect will not reach 100,000,000 bu. I believe that this opinion will be confirmed by the next government report. This suggestion is based on the assumption that nothing unfavorable happens later to the 2,500,000 acres in the high altitudes and semi-arid district west of latitude 99.5, where the crop now is in excellent condition, but is all of seven weeks away from harvest."

Crop reports from agents on lines of the Chicago, Milwaukee and St. Paul railway in Illinois, Iowa, Missouri, Minnesota, Wisconsin, North Dakota, and South Dakota show for the week ending May 20 small grains making fair progress, soil conditions perfect, insuring rapid growth with warm weather, which the government forecasts for this territory during the week ending May 27, and no damage from any cause. Corn planting is completed in the more important territory, with 10 per cent increase in acreage. Reports from northern Montana estimate an increase of 10 per cent in new breaking of ground. All crops are looking well, the weather is cool, and, with the usual warm spring rains, good crops are assured.

Sentiment in the trade at the close was mixed. Many believed the upturn in prices only a natural reaction after the sharp recessions made in prices, and took the stand the market would resume its downward course again after timid shorts had taken their profits. Others held the opinion the market was on a sounder footing than for some time, with a large short interest that did not exist a few days ago.

Bradstreet's reported world's available supply of wheat this week at 212,378,000 bu, decreasing 797,000 bu, and comparing with 117,099,000 bu a year ago. Total supply is largest ever known for this time of the year. Corn available decreased 1,601,000 bu, while oats increased 2,249,000 bu. A year ago, the oats available decreased 2,880,000 bu. Comparative totals follow:

	This week.	Last week.	Last year.
Wheat	212,378,000	213,175,000	117,099,000
Corn	19,675,000	21,276,000	17,272,000
Oats	31,105,000	28,856,000	21,733,000

James Webster was elected president of the Chicago open board of trade at the annual election of the association held yesterday. Other officers elected were: Edward J. Sherwin, vice president; D. L. Barsaloux, O. K. Richards, and Henry R. Green, directors for two years; Harry Reiser and W. A. Saunders, as committee of arbitration; George T. Stebbings, Otto Heine, and John McGovern, as committee of appeals. George T. Stebbings also was elected secretary.

A proposition to amend section 3 of rule 22, covering the delivery of No. 3 white oats on contracts, will be submitted for ballot. The amendment desired calls for a reduction of the penalty from 5c to 3c a bushel. If passed the amendment will become effective Oct. 1.

Directors of the board of trade elected the following to membership: Uel J. Sinclair, John T. McNally, and Philip M. Faucett. They also declared all provision warehouses regular for one year from June 1, 1916.

Directors of the board voted to suspend business on Saturday, June 3, in order to give all members an opportunity to participate in the parade for "preparedness" to be held that day.

Erwin B. Timberlake, Cloyd Loughry, and Charles E. Danforth made application for membership on the board of trade. Clarence D. Turner posted a membership for transfer.

Receipts inspected yesterday: Wheat, 106 cars; corn, 52 cars; oats, 268 cars; rye, 2 cars; barley, 69 cars. Hogs estimated for today, 29,000 head.

Deliveries on May contracts were 206,000 bu wheat; 20,000 bu corn; 111,000 bu oats, and 50,000 lbs of lard.

Sales were reported of 100,000 bu wheat and 50,000 bu corn to go to store.

THREE GIRLS AND BOY GONE

The police were puzzled yesterday over the disappearance of three young girls and a boy, all of whom live in the same building at 1227 Fletcher street.

Those missing are Ella Smith, 12 years old; Carrie Matson, 12 years old, the latter's sister, Santa, 15 years old, and Roy Peterson, who is 12 years old.

Detectives believe the four ran away together.

HURT IN MOTORCYCLE CRASH

Fred Girard, 19 years old, 6521 Ingleside avenue, was seriously injured yesterday when a motorcycle on which he was riding collided with an automobile driven by George Cheritos, 6626 Langley avenue. The latter was arrested on a charge of driving on the wrong side of the street. Girard's left leg was fractured and he suffered internal injuries. He is not expected to recover.

BAROMETER OF WHEAT PRICES FOR CHICAGO

May closed:

Tuesday, May 23	$1.07⅜
Monday, May 22	1.07⅜
Net loss for the day	.00⅛
Tuesday, May 25, 1915	1.54¼

July closed:

Tuesday, May 23	1.09¼
Monday, May 22	1.08½-⅝
Net gain for the day	.00½-⅝
Tuesday, May 25, 1915	1.26⅜

Clearances—	Bushels.
Tuesday, May 23	855,000
Tuesday, May 25, 1915	414,000

Visible supply:	
Monday, May 22	45,338,000
Monday, May 24, 1915	21,827,000

Yearly range:

	May High.	May Low.		July High.	July Low.
1914-5	$1.67	$ .95	1914-5	$1.43⅛	$1.00
1913-4	1.00	.86⅜	1913-4	.97	.76⅜
1912-3	1.00½	.88¼	1912-3	.93⅜	.84
1911-2	1.19	.96¼	1911-2	1.15	.92
1910-1	1.19	.84⅜	1910-1	1.00½	.84⅜

PRODUCE MARKETS.

EGGS.

CHICAGO, May 23.—Prices were unchanged, but the market had a weaker undertone. Receipts, 24,811 cases. Quotations:

Firsts	21¼@21⅜	Checks	17@17½c
Ordinary firsts	20@20⅜c	Storage packed, extras	22⅜@22½c
Miscellaneous, cases returned	19½@21c	Do, firsts	22@22⅜c
Do, cases included	20@21½c	Extras—Fillers	24½c
Dirties	18@18½c	Cartons	25½c

NEW YORK, May 23.—EGGS—Easier; receipts, 37,949. Fresh gathered, extra fine, 24½@26c; regular packed, firsts, 22⅝@23⅜c; seconds, 21@22c; nearby hennery whites, fine to fancy, 25½@26c; nearby hennery browns, 25@26c.

BUTTER.

CHICAGO, May 23.—Market weak, with prices ½c per pound lower. Receipts, 9,602 tubs. Quotations:

Extras	29c	Extra to grocers—	
Extra firsts	28½c	Tubs	31c
Firsts	27½@28c	Prints	32c
Seconds	26½@27c	Pkg. stock	23@23½c

NEW YORK, May 23.—BUTTER—Easier; receipts, 15,554. Creamery, extras [92 score], 30¼@30½c; creamery [higher scoring], 30¾@31½c; firsts, 29@30c; seconds, 27½@28½c.

CHEESE.

CHICAGO, May 23.—Trade fairly active at steady prices. Quotations:

Young Americas	16½c	Limburger	15½@16c
Twins	16½c	Swiss	30@35c
Longhorns	16½c	Brick	16c
Daisies	16½c		

NEW YORK, May 23.—CHEESE—Firm; receipts, 3,054; state fresh, specials, 17½@17⅝c; do, average fancy, 17¼@17½c; Wisconsin, twins, held, 18¼@19c.

PLYMOUTH, Wis., May 23.—On Plymouth central dairy board, held here today, cheese prices ruled as follows: Squares, 15c; horns, twins, 15¼c; America daisies, 15½c.

POULTRY.

CHICAGO, May 23.—Live roosters sold at a firm gain of ½c a pound and other poultry sold briskly at firm prices. Receipts, 3 cars. Quotations:

Live—		Geese	12@13c
Fowls	19½c	Iced—	
Broilers, doz.	$6.00@8.00	Fowls	20@21c
Roosters	12c	Roosters	13½@14c
Turkeys	20c	Ducks	18c
Ducks	18c	Turkeys	28@29c
		Geese	18c

NEW YORK, May 23.—POULTRY—Live, strong; broilers, 30@35c; other prices not settled. Dressed, firm; chickens, 18@32c; fowls, 18@22½c; turkeys, 29@38c.

VEGETABLES.

CHICAGO, May 23.—White potatoes sold 5@7c a bushel lower on receipts of 33 cars. Quotations:

Asparagus, Ill., 20 bchs.	$1.00@1.50	Potatoes, bu.	95c@$1.10
Beets, La., brls	$2.50@3.00	Do, new, bu.	$1.50@1.75
Carrots, La., brls	$2.50	Cabbage, new crates	$4.00
Celery, Fla.	$1.75@2.00	String beans, hampers	$1.25@1.50
Pea beans	$4.00@4.25	Tomatoes, Fla	$4.00

FRUITS.

CHICAGO, May 23.—Receipts of strawberries were smaller and higher prices were secured for fancy berries. Quotations:

Oranges, cases	$2.00@3.75	Grapefruit, cases	$2.50@3.75
Apples, brls.	$2.75@4.00	Strawberries, cases, 24 qts.	$1.25@2.25
Do, boxes	$1.50@2.25		

VEALS.

50@60 lbs.	11@12½c	120120 lbs., coarse	9@11c
60@90 lbs.	12½@13c		
90@120 lbs.	13@14c		

SOUTH WATER STREET BEEF.

	No. 1.	No. 2.	No. 3.
Ribs	17	16½	14
Loins	24	19½	15
Rounds	13½	13	11
Chucks	12½	11½	10½
Plates	9½	9	9

AMERICAN GRAIN MARKETS.

KANSAS CITY, Mo., May 23.—WHEAT—Cash, steady; No. 2 hard, $1.03@1.09; No. 3, $1.01@1.07; No. 2 red, $1.03@1.05; No. 3, 98c@$1.04. CORN—Unchanged to ½c lower; No. 2 mixed, 68@69c; No. 3, 68@68½c; No. 2 white, 69½@70c; No. 3, 69@69½c; No. 2 yellow, 69@69½c; No. 3, 68@69½c. OATS—1c lower; No. 2 white, 44@45c; No. 2 mixed, 39@40c. RYE—86@87c. HAY—Steady to lower; choice timothy, $14.50@15.50; choice prairie, $10.50@11.00; choice alfalfa, new and old, $13.00@14.00. WHEAT—Close—May, $1.00¼; July, $1.01⅞@1.02. CORN—May, 67¼c; July, 65⅝c.

MINNEAPOLIS, Minn., May 23.—WHEAT—Cash: No. 1 hard, $1.20½; No. 1 northern, $1.14½@1.16⅛; to arrive, $1.13⅝@1.15⅛; No. 2 northern, $1.10⅝@1.14⅛; No. 3 wheat, $1.04⅝@1.10⅝. Futures: Wheat—May opened $1.11⅜; high, $1.13⅝; low, 1.11⅜; close, $1.13⅛@1.13⅛. July opened $1.12½@1.11⅜; high, $1.14; low, $1.11⅜; close, $1.13⅛@1.13⅛. FLOUR—Unchanged. Shipments, 34,816 brls. BARLEY—63@74c. RYE—92½@94c. BRAN—$19.00@9.50. CORN—No. 3 yellow, 74@75½c. OATS—No. 3 white, 37@38c. FLAX—$1.83½@1.87½.

DULUTH, Minn., May 23.—LINSEED—Cash, $1.84½; May and July, $1.85½. WHEAT—No. 1 hard, $1.15⅛; No. 1 northern, $1.14⅛@1.15⅛; No. 2 northern, $1.09⅛@1.12⅛; Montana No. 2 hard, $1.09⅛@1.10⅛; May, $1.14; July, $1.14¼. Durum: No. 1, $1.07; No. 2, $1.02@1.04; May, $1.06; July, $1.07. OATS—39c. RYE—94@95c. BARLEY—68@76c.

NEW YORK, May 23.—FLOUR—Barely steady. WHEAT—Spot steady; No. 1 durum, $1.17½; No. 2 hard, $1.20½; No. 1 northern, Duluth, $1.27⅛; No. 1 northern, Manitoba, $1.26 f. o. b., New York. Futures were steady. May, $1.15⅝. CORN—Spot steady; No. 2 yellow, 84⅛c c. i. f., New York. OATS—Spot quiet; standard, 49c.

OMAHA, Neb., May 23.—WHEAT—No. 2 hard, $1.01@1.06½; No. 3 hard, 95½@99c. CORN—No. 2 white, 67⅝@68c; No. 3 white, 67½@68c; No. 2 yellow, 69@69½c; No. 3 yellow, 68½@69c; No. 2, 68@68½c; No. 3, 67⅝@68c. OATS—No. 3 white, 39@39½c.

TOLEDO, O., May 23.—WHEAT—Cash, $1.15¼; July, $1.15⅞; September, $1.16⅜. CLOVERSEED—Prime cash and October, $8.75; December, $8.70. ALSIKE—Prime cash and August, $9.50. TIMOTHY—Prime cash, $3.60; September, $3.47½.

PEORIA, Ill., May 23.—CORN—1@1½c lower; No. 4 white, 70½c; No. 2 yellow, 72c; No. 3 yellow, 71½@71⅝c; No. 3 mixed, 71½c; No. 6 mixed, 68c; sample, 56@62c. OATS—½c lower; No. 3 white, 40c; No. 4 white, 39½c.

Liverpool Grain Markets.

LIVERPOOL, May 23.—WHEAT—Spot steady; No. 1 Manitoba, 12s; No. 3, 11s 8d; No. 1 northern spring, 11s 10d; No. 2 red western winter, 11s 4d. CORN—Spot, American mixed, new, 11s.

OILS.

CHICAGO, May 23.—OILS—Wholesale prices on carbon and other oils: Standard white, 10½c; perfection, 11c; headlight, 175, 18c; elaine, 20c; V. M. P. naphtha, 18c; Red Crown gasoline, 18c; gas machine gasoline, 29c; raw linseed oil, 75c; boiled, 76c; turpentine, 52c; summer black oil, 8½c; winter black oil, 9c. These quotations apply to barrel lots, f. o. b., Chicago.

NEW YORK, May 23.—COTTONSEED OIL—Prime crude, 9.67c nominal; prime summer yellow, 10.75c; May, 10.85c; June, 10.87c; July, 10.82c; August, 10.87c; September, 10.90c; October, 10.06c; November, 9.23c; December, 9.12c; prime winter yellow, 11.00@11.50c; prime summer white, 11.25@11.75c.

OIL CITY, Pa., May 23.—Credit balances, $2.60. Runs, 105,120 brls; average, 89,620 brls. Shipments, 123,524 brls; average, 63,772 brls.

RESIN AND TURPENTINE.

SAVANNAH, Ga., May 23.—TURPENTINE—Firm, 38c; sales, 420 casks; receipts, 774 casks; shipments, 360 casks; stock, 25,676 casks. RESIN—Firm; sales, 1,346 brls; receipts, 1,898 brls; shipments, 1,776 brls; stock, 56,479 brls. Quote: A, B, $4.35@4.20; C, D, $4.35@4.35; E, $4.30@4.42½; F, $4.35@4.45; G, $4.40; H, $4.30@4.50; N, $4.95@5.00; W G, $5.15@5.20; W W, $5.30@5.40.

NEW YORK BOND TRANSACTIONS

No. thous.		High.	Low.	Close.
1	U S Govt 3s cpn	101½	101½	101½
204	Anglo-French 5s	96	95⅝	95¾
13	City Tokio 5s	77⅝	77½	77⅝
30	Dom Canada 5s rects 1921	99⅞	99⅜	99⅜
101	do 1926	99⅞	99⅜	99⅞
32	do 1931	100½	100¼	100½
83	Jap 2d 4½s German	80¼	79⅞	80¼
23	N Y City 4½s 1957	107¼	107¼	107¼
1	do 4½s 1963	107⅝	107⅝	107⅝
8	do 1965	107¾	107¾	107¾
10	do 4¼s 1960	102½	102¼	102¼
1	do 4s 1957	100	100	100
9	do 1958 reg	100¼	100¼	100¼
12	do 1959	103	103	103
10	Alaska 6s	102	102	102
1	Am Cot Oil 5s	97	97	97
1	Am Hide & Lea 6s	103⅜	103⅜	103⅜
60	Am Smelt 6s	109	108¼	109
108	Am T & T cv 4½s	108	107⅝	107¾
15	do col 4s	92¼	92¼	92¼
50	Am W Paper 5s	78	77⅝	77⅝
82	Armour 4½s	93⅝	93⅝	93⅝
1	Atchison cv 5s	101⅝	101⅝	101⅝
28	do gen 4s	93	92⅞	93
20	do adj 4s	85¼	85¼	85¼
8	do stamped	85⅝	85⅝	85⅝
6	do cv 4s 1955	106⅜	106¼	106⅜
218	do 1960	107	106⅝	106⅝
4	A C L 1st 4s	91⅞	91⅞	91⅞
1	do L & N 4s	86¼	86¼	86¼
71	B & O fdg 5s	100⅝	100½	100½
124	do cv 4½s	96½	96	96
8	do 4s	91¼	91¼	91¼
20	do 3½s	92⅞	92⅞	92⅞
8	do W Va 4s	88	88	88
8	do S W 3½s	90⅝	90⅝	90⅝
5	Bklyn City Ry 5s	102	102	102
1	B R T 5s notes	101	101	101
2	B U Elev 5s	101½	101½	101½
1	Brunswick & W 4s	94¼	94¼	94¼
20	Cal Gas 5s	99¼	99	99
10	Cent Lea 5s	101⅞	101⅞	101⅞
2	Cent Pac 4s	90	90	90
2	Cent R R & Bnkg 5s	96	96	96
1	Cent R R N J 5s reg	116	116	116
1	C & O 5s	105	105	105
82	do gen 4½s	91½	91½	91½
7	do cv 4½s	85⅞	85⅞	85¾
12	do R & A 4s	86⅝	86½	86⅝
14	C B & Q gen 4s	93⅜	93⅜	93⅜
1	do Ill 4s	95½	95½	95½
20	do Neb 4s	98⅝	98⅝	98⅝
12	do jt 4s	98½	98¼	98½
10	C & E I 5s	83¼	83¼	83¼
15	C G W 4s	71¼	71	71¼
60	C M & St P gen 5s B	108¼	108	108¼
5	do gen 4½s	101½	101½	101½
241	do cv 4½s	102⅛	101⅜	101⅜
10	do tax exempt	102¼	102⅛	102¼
8	do fdg 4½s	94⅜	94⅜	94⅜
14	do gen 4s	92½	92½	92½
82	do 4s 1925	94⅜	94⅜	94⅜
7	do deb 4s 1934	92¼	92	92¼
8	do C & P W 5s	103⅜	103⅜	103⅜
8	C & N W gen 4s	95	95	95
10	do 3½s	81½	81½	81½
1	C R I & P gen 4s	85⅝	85⅝	85⅝
80	do fdg 4s	74⅞	74½	74⅜
15	do deb 5s	56½	56¼	56¼
5	C & W I 4s	76	76	76
7	Chile 7s	129⅞	129½	129½
8	C C C & St L 4½s	87½	87½	87½
6	do C W & M 4s	76⅜	76⅜	76⅜
5	Cleve St L 4½s	100½	100½	100½
6	Colo Ind 5s	75¾	75⅜	75⅜
25	Colo Mid 4s	18¼	18	18¼
7	do ctfs	18¼	18	18¼
8	Colo Sou 1st 4s	92	91⅞	92
47	do fdg 4½s	85	84⅜	84⅝
11	Con Gas 6s	124	124	124
5	Cumb Tel 5s	100⅜	100⅜	100⅜
10	D & H cv 5s	107⅝	107⅝	107⅝
5	do 4s 1916	100	100	100
4	D & R G 5s	85	85	85
45	do fdg 5s	73	71⅞	72½
25	do 4½s	86	86	86
7	do 4s	78⅜	78⅜	78⅜
1	Det Edison 5s 1933	104	104	104
25	Det Uni 4½s	83	82½	82⅝
23	Dist Sec 5s	75⅝	75¼	75⅝
16	Erie p l 4s	85⅞	85⅝	85⅞
1	do gen 4s	74⅜	74⅜	74⅜
1	do cv 4s	71½	71½	71½
320	do cv D	88	87⅜	87⅝
8	Fla E Coast 4½s	93	93	93
6	Gen Elec 5s	104⅝	104½	104⅝
4	do 3½s	82¼	82¼	82¼
8	Green Bay B	12½	12	12½
1	Houston E & W Tex 5s	102	102	102
10	Hud & Man fdg 5s A	70¼	70¼	70¼
4	Ill Cent fdg 4s	89⅝	89⅝	89⅝
5	do 4s 1953	85⅜	85⅜	85⅜
2	do Western Lines 4s	90½	90	90½
2	Ind Steel 5s	103	103	103
23	Int Met 4½s	74	73⅝	73⅝
83	Int R T fdg 5s	98½	98⅛	98½
34	Int Mer Marine 4½s ctfs	102⅜	101⅞	101⅞
1	Ia Cent 5s	87	87	87
8	K C Term 4s	88¼	88¼	88¼
2	Ky Cent 4s	88⅞	88⅞	88⅞
1	Kings Co Elev 4s	83	83	83
25	Lack Steel 5s 1923	99¼	99¼	99¼
2	do 1950	92⅞	92⅞	92⅞
2	L E & W 2d 5s	78⅜	78⅜	78⅜
1	L S & M S 4s 1928	95½	95½	95½
1	do 1931	94¼	94¼	94¼
2	Lehigh V Coal 5s	104⅝	104⅝	104⅝
10	Lex & East 5s	100½	100½	100½
4	Lig & M 7s	125¼	125¼	125¼
2	Lorillard 7s	126½	126½	126½
1	Man Ry 4s tax exempt	92¼	92¼	92¼
4	M & St L ext 5s	55	55	55
5	M S S M & A 4s	97¼	97¼	97¼
1	Mo Pac 5s 1920	89½	89½	89½
5	do cv 5s ctfs	47¼	47¼	47¼
1	M K & Eastern 5s	79	79	79
9	M K & T 1st 4s	77	76½	76½
1	do of Tex 5s	60¼	60¼	60¼
5	Mont Power 5s	97½	97½	97½
5	Nat Tube 5s	101¼	101¼	101¼
101	N Y Cent 6s	114⅝	114¼	114¼
42	do fdg 4½s	94¼	94	94
22	do con 4s	85	85	85
28	do fdg 3½s	82⅜	82⅜	82⅜
1	do reg	82½	82½	82½
2	N Y C & St L 4s	94	94	94
4	N Y G E L H & P 5s	105	105	105
16	N Y N H & H cv 6s	112⅝	112½	112⅝
11	N Y Rys adj 5s	58¼	58⅛	58¼
15	N Y Tel 4½s	98¼	98¼	98¼
2	N & W 4½s	125	125	125
5	do con 4s	93½	93½	93½
8	do div 4s	90¼	90	90
5	do Poca 4s	89⅜	89⅜	89⅜
97	Nor Pac 3s	66¼	66	66¼
1	O R & N 4s	92¼	92¼	92¼
4	O S L 5s	106	106	106
4	do fdg 4s	91⅞	91⅞	91⅞
27	Pac Tel 5s	100⅜	100⅜	100⅜
2	Pa 4½s	105½	105½	105½
8	do 5s 1919	103¾	103¾	103¾
14	do gen 4½s	101⅝	101⅝	101⅝
9	Peoria & East 1st 4s	77	76⅜	76⅜
8	Phila Co 5s 1922	91	91	91
1	Port Ry 5s 1942	79¼	79¼	79¼
1	Pub Serv N J 5s	98	98	98
15	Reading gen 4s	94⅜	94⅜	94⅜
2	Rep I & S 5s	98½	98½	98½
10	St L I M & S 5s	100⅝	100½	100⅝
4	do 4s	80	80	80
75	St L & S F 5s 1927 ctfs	63	62½	63
24	do fdg 4s ctfs	78	77⅞	78
43	do stamped	72	72	72
141	do 4s A	68⅞	68½	68⅞
90	do adj 6s	79	77½	79
65	do inc 6s	42	41¼	41¼
4	St P M & M 4½s	103¼	103¼	103¼
4	S A & A P 4s	65½	65	65
10	S A L 4s	81½	81½	81½
14	do stamped	82	81½	81½
1	do fdg 4s	69	69	69
28	do adj 5s	67⅜	67⅜	67⅜
165	Sou Pac cv 5s	105⅝	105¼	105⅝
47	do cv 4s	88¼	88	88
27	do fdg 4s	90½	90⅜	90½
1	do col 4s	86	86	86
1	Sou Bell Tel 5s	100⅜	100⅜	100⅜
51	Sou Ry 5s	101⅜	101⅜	101⅜
5	do 4s	71½	71½	71½
10	do St L 4s	82	82	82
5	Stand Gas 6s	102	102	102
1	Tex Co 6s	104⅜	104⅜	104⅜
4	Third Ave fdg 4s	81¼	81¼	81¼
11	do adj 5s	79⅜	79⅜	79⅜
8	Un Bag 5s stamped	82¼	82¼	82¼
6	Union Pac 4s	97¼	97¼	97¼
60	do cv 4s	93¼	93¼	93¼
35	do fdg 4s	90	89⅞	89⅞
24	U S Steel 5s	105¼	105	105¼
5	Va Iron C & C 5s	87½	87½	87½
7	Virginian Ry 5s	98	98	98
2	Wabash 1st 5s	103⅜	103⅜	103⅜
7	do Pgh 1st 4s Cent Tr tr ctfs	84½	84½	84½
1	do col tr ctfs for Cent Tr ctfs	2	2	2
4	West Md 4s	73½	73½	73½
2	West Union 5s	101	101	101
8	do 4½s	95	95	95
2	Westinghouse cv 5s	125¼	125¼	125¼
2	W & L E 4s	70	70	70
8	Wilkesbarre & E 5s	86⅜	86⅜	86⅜
1	Wis Cent 4s	85⅝	85⅝	85⅝

READING SCORES NEW HIGH MARK IN N. Y. MARKET

Reaches 110 3-4, but Falls Again—Speculation Centers on Rail List.

BAROMETER OF THE MARKET

Average of Closing Prices of Twenty Leading New York Stocks

Tuesday, May 23	92.05
Monday, May 22	92.21
Net loss for the day	.16
Year ago, day of week	76.62

The twenty stocks are: Anaconda Copper, American Car and Foundry, American Smelting, American Telephone, Atchison, Baltimore and Ohio, Brooklyn Rapid Transit, Chesapeake and Ohio, Erie, Great Northern preferred, New York Central, Northern Pacific, Pennsylvania, Reading, Southern Pacific, Southern Railway, St. Paul, American Sugar, Union Pacific, and United States Steel.

Total sales of stocks, 840,000 shares.

Total sales of bonds (par value), $4,650,000.

RAILWAY LIST LIKED.

New York, May 23.—The same conditions and tendencies which characterized the recent advance in quoted values were prevalent again today. Speculation ran largely to the railway list, with a new high record for Reading and best prices of a year or more for other issues of the same class.

There was a wider movement in specialties, which reflected all of their recent irregularity. Recognized war contract shares were lower by a point or two most of the active session and shipping stocks were similarly affected, likewise the so-called distilling issues.

Mexicans were restored to speculative favor, largely as a result of the absence of further disturbing advices from that country, Mexican Petroleum gaining more than two points, with almost three for American Smelting. Coppers as a group continued backward, however, and the zinc issues shaded after some early strength.

Auto Shares Prominent.

Automobile shares were the spectacular features, General Motors advancing 55 points to 515, with 5¾ for Studebaker, while Willys-Overland on its 6¼ point gain to 276½ and Chandler Motors 2½ rise to 100¼ constituted new records.

Reading's gyrations were the cause of much unsettlement among standard stocks, following its early rise to the new maximum of 110¾, a point over its previous record. Before noon Reading fell back almost 3 points, recovered about 2 points, and after much irregularity, closed at 108¾, almost a point off for the day. Its contribution to the total was again out of all proportion, amounting to about 180,000 shares, or 15 per cent.

Other dividend paying rails, including Union Pacific, St. Paul, Atchison, Baltimore and Ohio, Louisville and Nashville, Atlantic Coast Line, and Illinois Central, were higher by 1 to 2 points at their best, but succumbed to steady profit taking and short selling in the afternoon.

United States Steel seemed to be singled out by the short interest, at no time keeping pace with other favorites. Bethlehem Steel also was heavy on limited dealings.

The bond market was firm, but without feature. United States bonds were unchanged on call.

MERCANTILE PAPER—3¾. STERLING—60 day bills, 472⅜; demand, 475⅝; cables, 476½. FRANCS—Demand 592; cables, 591½. MARKS—Demand, 77; cables, 77⅛. KRONEN—Demand, 13⅜; cables, 13⅛. GUILDERS—Demand, 41⅞; cables, 41 11-16. LIRES—Demand, 631; cables, 630. RUBLES—Demand, 31⅛; cables, 31⅜. Bar silver, 71⅝c. MEXICAN DOLLARS—54⅝c. Government bonds steady. Railroad bonds firm. Time loans firm; 60 days, 2¾@3; 90 days, 3; six months, 3¼. Call money firmer, high, 2¼; closing bid, 2; offered at 2¼; last loan, 2¼; closing bid, 2; offered at 2¼.

COTTON.

NEW YORK, May 23.—COTTON—Futures:

	Open.	High.	Low.	Close.	Prev. close.
May	12.92	12.92	12.80	12.81	12.93
July	13.06	13.07	12.85	12.87	13.06
October	13.06	13.06	12.88	12.85	13.08
December	13.18	13.18	12.97	12.98	13.22
January	13.21	13.22	13.02	13.06	13.25
March	13.36	13.36	13.37	13.17	13.39

Spot quiet; middling uplands, 13.00c; sales, 100 bales.

NEW ORLEANS, La., May 23.—COTTON—Futures:

	High.	Low.	Closing bid.
July	13.00	12.74	12.74
October	12.92	12.65	12.68
December	12.99	12.76	12.78
January	13.07	12.84	12.84
March	13.15	13.05	12.99

Spot quiet, unchanged. Sales, 170; middling, 12.94c.

LIVERPOOL, May 23.—COTTON—Spot easier; good middling, 8.80d; middling, 8.64d; low middling, 8.44d; sales, 10,000; for speculation and export, 2,000. Receipts, 26,000. Futures, easy; May, 8.33d; May-June, 8.25d; June-July, 8.20d; July-August, 8.17d; August-September, 8.09d; September-October, 7.96d; October-November, 7.87½d; November-December, 7.81d; December-January, 7.77½d; January-February, 7.75d; February-March, 7.73½d; March-April, 7.75d; April-May, 7.72d; May-June, 7.68d.

The Tribune Investors' Guide

Answers to inquiries are based upon information which THE TRIBUNE believes reliable, fair, and unprejudiced, but beyond the exercise of care in securing such information THE TRIBUNE assumes no responsibility.

Inquiries must bear the signature and address of writer in order to receive attention. Answers thought to be of public interest will be published. If an answer is not of general interest it will be mailed provided stamp is inclosed. Address letters to Investors' Guide.

South Dakota Light and Power.

F. W. S.—The South Dakota Light and Power company is a new consolidation of electric light plants in eight small towns having a total population of 8,000. The company has outstanding $150,000 of first mortgage 6 per cent bonds, $150,000 of debentures, $77,950 of preferred stock, and $180,300 common. The central station has been in full operation only a few months. Gross earnings in March were $3,970, net after taxes and depreciation, $1,336. This is almost double the interest on the first mortgage bonds, but does not quite cover the total interest charge. Earnings are increasing steadily, but debentures may be retired and bonds issued in their stead whenever net in the preceding twelve months shall equal one and one-half times the interest on all bonds, including those proposed to be issued. In view of this provision and also the newness of the undertaking the bonds must be considered as somewhat speculative for the present.

Holly Sugar.

R. H. S., St. Louis, Mo.—The Holly Sugar corporation was formed early this year to take over a Colorado company of the same name. The latter had been manufacturing sugar for ten years. It had $2,277,500 of cumulative preferred stock and $127,325 of common. Up to March 31, 1915, no dividends had been reported, according to Moody's manual. The war brought high prices for sugar and in the year ended March 31, 1916, the company earned $1,214,721. The new company was formed with $2,500,000 [illegible] per cent cumulative preferred stock and 58,000 shares of common of no par value. This was enough to take over the old stock and to retire $500,000 notes. The prosperity of the new company [illegible] appear to depend on a continuation of high prices for sugar, and the stock to be a speculation more than an investment.

Brief Answers.

C. B. C.—The Apalachicola Northern railroad is in the hands of a receiver. It is now earning $3,000 to [illegible] a month net from operation, while the [illegible] on [illegible] $8,333. There were $10,000 of receiver's certificates outstanding a year ago, [illegible] of $377,990. The deficit must be made up [illegible].

H. J. F., Shermerville, Ill.—The Chicago and Northwestern has paid 7 per cent a year on its common stock for fifteen years. Payments are quarterly, Jan. 1, April 1, July 1, and Oct. 1.

R. W. C., Waukesha, Wis.—The [illegible] Copper company has not paid dividends for two years.

C. G. A.—The Illinois Film company refuses to give information about its finances.

R. R.—No official information is obtainable from the concern you ask about.

COFFEE AND SUGAR.

NEW YORK, May 23.—Heavy realizing by recent prominent buyers was reported [illegible] brokers supposed to be acting for [illegible] shorts in the market for coffee futures here today, but prices [illegible] lower, and [illegible]. [illegible] September, 8.49c; December, 8.64c; January, 8.70c; March, [illegible]; May, [illegible]. [illegible] No. 7 Rio, [illegible]. SUGAR—Raw, [illegible]; centrifugal, [illegible]; molasses, [illegible]. Refined [illegible]; fine granulated, [illegible].

CHICAGO, May 23.—SUGAR—[illegible].

METALS.

NEW YORK, May 23.—[illegible] Electrolytic, nearby, nominal; [illegible]. ANTIMONY—[illegible]. LEAD—[illegible]. SPELTER—[illegible]. TIN—Spot, [illegible]. [illegible] at $14.50@15.00.

Petitions in Bankruptcy.

William W. Summers, salesman, 2916 West Polk street; liabilities, $1,044; no assets.

Sam. Nissbaum, tailor, 3009 West Madison street; liabilities, [illegible]; assets, [illegible].

Wilbur S. Howett, salesman, 5100 Kenmore avenue; liabilities, $18,[illegible]; no assets.

WELCOME N·E·L·A

"MAY this, your 39th Annual Convention, be rich in good will, good times and good business. We wish for you sunny skies, warm friendships, inspiring sessions, broad vision, and a comfortable trip back to the office."

As to physical comforts, Chicago well knows how to treat the National Electric Light Association.

As a member of the Electric Vehicle Section of the N. E. L. A. we will exhibit in Space 47, Auditorium Theatre, and we extend a cordial invitation to G. V. users as well as all our friends to pay us a visit.

G. V. Electric Trucks

are already used in 42 states and many foreign lands. Should you drop in at Weeghman's or Thompson's for a light lunch, remember G. V. Electrics serve both these hustling restaurateurs and the Schulze Baking Company.

Over 2,000 gallons of beer are delivered in Chicago daily, with G. V. Trucks. G. V. Trucks also serve Marshall Field & Company, the Fair and other stores.

G. V. Electric Trucks work for Armour & Company, Swift & Company, General Chemical Company, Commonwealth Edison Company, General Electric, Western Electric, American Express Company, Spaulding & Company, etc., etc. In other words, G. V. Electrics contribute to your comfort or convenience in Chicago as they do in scores of other cities. Five thousand in use.

Central Station men who want to know how other Public Utility Companies are solving delivery problems Electrically and making money by it should visit either our exhibit or our Chicago office.

GENERAL VEHICLE COMPANY, Inc.

General Office and Factory: LONG ISLAND CITY, NEW YORK

Chicago Office: 612 Otis Building — C. W. SQUIRES, Jr., District Manager

Telephone: Franklin 3532

Six Models: 1,000 to 10,000 lbs. capacity — *Dealers in open territory are invited to correspond*

1687—C

STOCK M[...] EXPECT [...] OF REPU[...]

Return of Tariff [...] Being Disco[...] newed

STOCK MARKETS EXPECT VICTORY OF REPUBLICANS

Return of Tariff Party to Power Being Discounted by Renewed Buying.

The stock market believes the Republican party will be restored to power next November, and has begun to discount that event by the buying of stocks. There is nothing but experience to suggest the wisdom of the prediction, but it is an experience so nearly infallible as to have become commonplace.

The market does not act at haphazard, but its important movements are based on acute prescience. There are times when men of affairs will not give verbal expression of their views, but will at the same time show faith in their conclusions by the buying of securities and the course of prices becomes prophetic.

The war in Europe was not discounted in advance to any great extent, for its inauguration depended on plans formulated by those not in touch with the New York situation.

Inkling of War Was Received.

As to the war, however, it may be noted that the largest commercial paper house in the United States, dealing also in international bills of exchange, had a sufficient inkling of what was coming to dispose of all its commercial paper on a 6 per cent discount basis when the money market was around 5 per cent. In effect, the house loaned money at 5 per cent which it borrowed at 6, and took that loss instead of going into a 7 and 8 per cent market, which it knew would follow hostilities.

In 1896, when McKinley was nominated for president, the stock market began advancing months before the election, and now public analysis of opinion and private sources of information point toward the election results indicated. Later in the campaign reasons will be advanced for returning to the direction of the country's affairs the party in sympathy with the tariff propaganda.

Tariff Will Be Needed.

With the ending of the war, according to common opinion, the European nations will turn to regaining lost trade. It must be done in competition and the United States is one of the fine markets of the world. It has been pointed out before that European economists for months have been discussing the advisability of home tariffs, notably the allies, and more particularly Great Britain and France. A party removed from sympathy with tariff theories will not be expected to be alert in adopting the measures international trade competition may suggest as desirable, if not necessary.

Belief that the Republican party stands for policies calculated to conserve public confidence in trade will be found to be the motive stimulating investments in American securities.

Prosperity of Oil Companies.

Announcement by South Penn Oil company and the Ohio Oil company of good sized extra dividends in addition to the regular quarterly distributions call attention to the number of extra dividends in the second quarter, reflecting the prevailing prosperity in the oil industry. South Penn, which had been declaring 3 per cent regularly and 2 per cent extra occasionally in 1914 and 1915, raised its regular quarterly disbursement to 5 per cent in March and now adds 3 per cent extra to the recently increased regular dividend.

Prairie Oil and Gas company, another producing organization, profiting by the high price of crude oil, raised its quarterly 3 per cent by 2 per cent extra in the second period. The Ohio Oil company, another producer, paid 19 per cent extra in addition to the regular 5 per cent in March and has repeated its liberality with another 24 per cent distribution payable in June. Prairie Pipe Line paid 5 per cent and 5 per cent extra in the second quarter.

Another Illinois Pipe Dividend.

Illinois Pipe Line has declared a $12 dividend payable in June, following its $15 dividend of last January. Vacuum Oil company paid 2 per cent extra in addition to its regular semi-annual 3 per cent, while Standard Oil company, California, which had been paying 2½ per cent quarterly on $50,000,000, continues the 2½ per cent in the second quarter on its new capitalization of $75,000,000.

Other refining organizations, which are known to be earning heavily, are withholding extra dividends, as their surplus profits are going into building operations to expand their gasoline output. This is enhancing not only the equities but the earning power back of the stock and should be reflected sooner or later in cash or stock disbursements. Altogether the tendency towards increased disbursements shown in the second quarter dividend announcements indicates a record year for the holders of Standard Oil securities.

Perlman Rim Corporation.

The Perlman Rim corporation stockholders received notice signed by L. C. Kaufman and W. C. Durant regarding the exchange of their stock for United Motors corporation shares. The notice says in part:

"A proposition has been made on behalf of the United Motors corporation to exchange its stock for Perlman Rim corporation stock on the basis of two shares of its class A stock for one share of Perlman Rim common on condition that the United Motors corporation stock received in exchange shall be deposited with the Guaranty Trust company for period of six months, from May 25, 1916, unless sooner released by the undersigned. To avail of this offer stock certificates must be deposited with the Guaranty Trust company on or before June 15, 1916."

Ohio State Telephone.

The Ohio State Telephone company reports for April as follows:

	1916.	1915.
Oper. rev.	$296,824	$270,843
Net income	119,129	104,899
Bal. after chgs.	72,661	58,859
Surp. after pfd. divs.	46,573	32,271

Chicago Securities.

Swift & Co. shares showed some firmness on a moderate volume of buying. American Shipbuilding issues were somewhat higher. The local market as a whole was steady without special features.

Money and Exchange.

Money rates in Chicago steady at 3½@4 per cent on collateral, 3@4 per cent on commercial paper, and 4@4½ per cent

NEWS OF THE FINANCIAL WORLD

For the first nine months of its fiscal year, or to March 31, the Chicago Great Western shows applicable to the stock a surplus of $1,338,316. This is equal to 3.04 per cent on the $43,867,902 preferred issue. The surplus for the period named compares with $778,995 last year, and $835,997 in 1914. The month of March earnings were the largest of any single month in the history of the company, being $1,376,535 gross. Earnings for the nine months are "at the rate of" 4.08 per cent for the full year.

The copper market was reported quiet with a strong undertone, and prices firmly maintained at the established levels of 29¼c for October and 29c for November and December deliveries. Aside from a limited amount of business in August at 29¾@30c a pound, and September at 29½c, there is little interest manifested in deliveries prior to October, the earliest most of the large sellers are able to make deliveries.

It is said there is a divergence of opinion developing on the copper group. Responsible houses are divided. One view is that the metal destroyed in the war is being offset by increased production, while the other view is that the long expected upward movement in copper shares should soon take place, based on the extraordinary earnings.

Net earnings of the International Agricultural corporation for the first nine months of its fiscal year to March 31, 1916, are estimated at $1,100,000. This compares with a deficit of $875,725 shown on June 30, 1915. Within the last ten months the company has reduced its floating debt from $4,340,761 to about $1,500,000.

The Gaston, Williams and Wigmore flotation, which was so enthusiastically bulled, turned out unprofitable to the underwriters. About two-thirds of the 150,000 shares were sold. The underwriters are now asked to take up the remainder. The stock has dropped from the offered price at 70 to around 40.

The market had no further news as to the plans in store for Reading, but it was urged that the large banking interests chiefly interested in the stock could hardly afford to let the movement go much further without offering an explanation.

According to the Standard Oil bulletin, shipments of oil in April from the California fields averaged 292,970 brls daily, an increase of approximately 6,000 brls a day over the figures of the preceding month.

Production of the Granby Consolidated Mining, Smelting and Power company in April was 3,950,469 pounds of copper, compared with 3,555,411 pounds in March, and 2,690,254 pounds in February.

Stockholders of the American Strawboard company approved the issue of $600,000 6 per cent bonds. The directors are scheduled to meet today to act on details.

Specialists say there is little Great Northern stock offering in the market at present. Gossip among floor traders is that the floating supply has gone into semi-investment hands.

There is a rumor in the New York stock exchange that the advance in Union Pacific is largely due to a new pool, which is operating with 150 as its objective point.

The Goodyear Rubber company of Akron, O., has been authorized by the state of Ohio to increase its preferred capital from $7,000,000 to $25,000,000.

The officers of the Saxon Motor company have been authorized to make application to list the company's securities on the New York stock exchange.

Chandler Motor directors are scheduled to meet on Saturday to act on the dividend, and an increase from the 6 per cent basis is generally expected.

Another $2,000,000 gold from Ottawa was deposited at the New York assay office, making a total of $14,456,000 on the present movement.

The Nipissing Mines production in April is estimated at $167,446, and the profit at $101,875.

CLOSING BID and ASKED PRICES

[Stocks not traded in yesterday.]

	Bid.	Asked.
Am. A. Chem. pfd	98	99
Am. B. Sugar pfd	96	96¾
Am. B. Shoe ctf	100	103½
Do pfd ctf.	156	187½
Am. C. & Fy. pfd	117	120
Am. C. Prod. pfd	116	117
Am. C. Oil pfd	100	101
Am. Express	124	130
Am. Malt	7½	8
Do pfd	35½	36
Am. Smelt. pfd B	86½	87½
Am. Snuff	145	152
Do pfd	103½	110
Am. Sugar pfd	117⅞	120
Am. T. & C.	65	67
Am. Tob. pfd	107	107½
Am. Woolen	45	45¾
A. Realiza.	2½	4½
Asso. Oil	66½	68
Bald. Loc. pfd	105¼	110
Beth. Steel pfd	135	140
Bk. Un. Gas	128	130
Brown Shoe	58	60
Do pfd	101¼	101½
Brunswick	8	10
B., R. & P.	91	100
Burns Bros.	72	77
Do pfd	103	109
Butterick	28	30
C. of N. J.	290	320
C. & A.	10½	12
Do pfd	7½	23
C., St. P., M. & Omaha	120	125
Do pfd	133	..
C. & N. W. pfd	168	171
C., C., C. & St. L.	51½	52½
C.-Peabody	72	74½
Do pfd	110	112½
Colo. & So.	29½	31
C.-Tab.-Rec. Co.	44	45
Con. Can pfd	109	111
C. Prod. pfd	94	95
C. Carpet	40	60
C. Am. Sugar	220	235
Do pfd	107	109½
Det. Edison	133½	134¼
Det. United	112	115
D., S. S. & A. pfd	6½	12
Fed. M. & S.	15½	20
G. W. Helme Co.	167½	180
Do pfd	116	119
Gen. Chem.	310	330
Do pfd	115½	117
Int. A. Cor.	17	18
I. H. of N. J.	112	114½
Do pfd	116	118
In. Har. Cor.	80¼	82½
Do pfd	100	105
Int. Paper	10½	11
Int. Nickel pfd ctf	106	..
Ia. Central	4	5
Do pfd	9	..
J. I. Case pfd	85	90
J. Kayser	81	86
Do pfd	112	115
K. C., Ft. S. & M. pfd	67	70
K. & D. M.	4	6
Laclede Gas	105½	107
L. E. & W.	13	14½
Do pfd	34	38
Lig. & Myers	245	250
Do pfd	119	121
L.-Wiles	19½	21½
Do 1st pfd	82	92
Do 2d pfd.	56	75
Mackay Co. pfd	67½	68½
Man. Shirt pfd	110	118
May D. Stores pfd	105	109
Mex. Petrol. pfd	96½	96⅝
M. & St. L.	5⅞	6¼
Do pfd	17½	18½
M., St. P. & S. S. M. pfd	132	137
Mont. Pow. pfd	113½	115
N. & Chat.	135	140
Nat. Biscuit	120¼	121½
Do pfd	125	127⅝
Nat. C. & S. pfd	105	109
Nat. Enamel pfd	93	98
Nat. Lead pfd	115½	117
Nat. Rys. of M. 1st pfd	23	..
Do 2d pfd.	7	8
N. Y. Dock	9½	13½
N. Y., C. & St. L.	40	42
Do 1st pfd	82	90
Do 2d pfd.	59	61¼
Nor. South.	20	23⅝
Nor. & West. pfd	85½	89
North Amn.	68½	69
N. O. T. & L.	73	..
Pabst B. pfd.	80½	90
Pac. Mail	22	23¼
Pac. T. & T.	34	35
Do pfd	95	98
Pac. Coast	50	65
P. Lorillard	211	224
Do pfd	116½	118⅞
P.-Mulliken	..	55
Do 1st pfd.	..	97
Pitts. Coal pfd	103¼	104½
P., C., C. & St. L. pfd	92½	95
P. S. Car pfd	100	101
Quicksilver pfd	3¾	4
Ry. S. Spg. pfd	97½	98
S.-Roebuck	181	184½
Do pfd	126	..
S. Sheffield pfd	92	99
S. P. R. Sugar	206	210
Do pfd	118	120
St. L. & S. F.	3	5
Do 1st pfd.	7	9
Do 2d pfd.	6	7
St. L. S. W.	18	20
Stand. Mill.	101½	104
Studebaker pfd	109	111
T. & P. L. tr.	118	125
Tob. Prod. pfd	101	105
T., St. L. & W. pfd	10	12
Twin City	98	99½
Do pfd	125	..
U. Type. pfd	118	118
U. Cig. Mfg.	58½	60
Do pfd	108	112
U. C. Stores pfd	118	119
U. S. Alcohol pfd	104	107
U. S. C. I. P.	21	22
Do pfd	45	53
U. S. R. & R. pfd	1¼	1½
U. S. Rubber 1st pfd	109½	110
Do 2d pfd.	75	90
Va. Chem. pfd	108	110½
Va. Ry. & P.	..	48¼
Vul. Detin.	7	10
Do pfd	25	40
W. Md. pfd	46	48
West. Elec. 1st pfd.	70	75
W. & Brut.	202	225
Do pfd	116	119
Woolworth pfd	124½	125½

CHICAGO STOCK EXCHANGE.

YESTERDAY'S SALES AND RANGE OF PRICES.

	Sales.	High.	Low.	Close.	Net chge.
Am. Radiator	6	395	395	395	— 2
Am. Shipbldg	120	44½	44	44½	+ ½
Am. Shbdg pf	50	89	89	89	....
Ch. Rys. sr. 2	3	15	15	15	....
Com. Edison.	26	141¼	141	141	+ 1
Deere & Co. pf	10	89	89	89	— 3½
Dia. Match	8	111½	111½	111½	— ½
Lindsay Light	355	15¼	14½	15¼	+ ¾
Mont. Ward pf	25	115	115	115	+ ⅛
Nat. Carb. pf.	6	121	121	121	— 1
Peoples Gas	10	103	103	103	....
Quaker Oats	35	328	328	328	+ 3
Sears-Roe.	50	183⅛	183⅛	183⅛	— 1⅜
Stew.-Warn.	260	89	88⅞	89	+ ¼
Swift & Co.	202	135¼	134¾	135¼	— ¼

BONDS.

Ar. & Co. 4½s	5,000	93¾	93¾	93¾	93¾
Ch.C.C.R.Co.5s	5,000	99¼	99⅛	99¼	99
Ch.Rys.C.1st5s	3,000	96½	96½	96½	96½
Com. Ed. 1st5s	3,000	102	102	102	102
Cud.P.Co.1st5s	1,000	101¼	101¼	101¼	101½
P.Ss.C.N.Ill.5s	5,000	94½	94½	94½	94½
Sulz. & S'ns 6s	5,000	99⅝	99⅝	99⅝	99¾
Swift&Co.1st5s	6,000	100½	100½	100½	100½

over the counter. New York exchange sold at 10c discount. Chicago bank clearings were $63,725,258.

Railroad Earnings.

SOUTHERN.

	1916.	Increase.
For second week May— Gross	$ 1,336,419	$ 221,623
From July 1— Gross	60,658,651	5,839,942

VIRGINIA AND SOUTHWESTERN.

For second week May— Gross	$ 35,308	$ 4,231
From July 1— Gross	1,696,922	107,026

SOUTHERN PACIFIC.

For April— Gross	$ 12,351,278	$ 2,187,287
Net	3,692,022	1,308,707
For ten months— Gross	126,246,215	18,436,436
Net	39,274,826	9,636,106

ERIE.

For the quarter ended March 31 surplus was $224,426, against $670,422 deficit in 1915.

DELAWARE, LACKAWANNA AND WESTERN.

For the quarter ended March 31, surplus was $2,467,686, against $214,120 deficit in 1915.

Dividends Declared.

Scovill Manufacturing, extra monthly dividend of 10 per cent, payable June 1, to stock of record May 25.

Central Leather, quarterly dividend of 1¾ per cent on preferred, payable July 1, to stock of record July 10.

Louisville Gas and Electric, regular quarterly dividend of 1½ per cent on preferred, payable June 1.

Great Falls Manufacturing, dividend of $6 a share, payable June 1, to stock of record May 22.

New York Transit, dividend of $1 a share, payable July 15 to stock of record June 24.

"Dips" Get His 32 Railway Passes.

William Simon, 5532 Higgins avenue, chief inspector of the western railroad inspection bureau, Transportation building, 608 South Dearborn street, was robbed of a bill case containing thirty-two railroad passes and 40 cents worth of postage stamps by three pickpockets on a Madison street car yesterday.

U. S. TREASURY STATEMENT.

Washington, D. C., May 23.—The following is a statement of the condition of the United States treasury on May 22:

Income to date this year	$651,790,704
Income to date last year	576,984,616
Increase	74,806,088
Outgo over income this year	32,861,355
Outgo over income last year	126,437,280
Decrease	93,575,925
Balance general fund	125,280,425
Balance previous day	124,780,175
Increase	500,250

CHICAGO CURB QUOTATIONS

	Bid.	Asked.	An. div.
Aetna Explosives	18	18½	..
Do pfd	76	81	7
American Chicle	39	44	6
Do pfd	70	76	6
Am. Fork & Hoe	101	103½	6
Do pfd	116	119	7
Avery	82	84	..
Do pfd	99	102	7
Babcock & Wilcox	113	115	7
Brunsw'k-Balke-Col. pfd	107½	108½	7
Bucyrus	12	13½	..
Do pfd	59	61	..
Burroughs Adding Machine	330	340	16
Butler Bros.	252	255	10
By-products Coke Corp.	155	157	5
Case pfd	87½	88½	7
Chalmers Motor	165	170	10
Do pfd	98	100	7
Chicago Ry. Equipment	97	100	7
Consumers Co.	25	27	..
Do pfd	80	81½	7
Continental Motor	37⅞	38⅝	7
Creamery Package	78	80	6
Deere & Co. pfd	88½	90	7
Du Pont Powder	327	335	6
Do pfd	104	106	5
Elgin National Watch	146	150	8
Emerson-Brantingham	14	16	..
Do pfd	45	47	..
Firestone Tire & R.	825	845	20
Do pfd	112	115	7
First State Pawners	115	120	6
Fisk Tire & R.	124	127	..
Do pfd	114	116	7
Fox River Butter	170	180	10
German American Sugar	20½	21½	8
Goodyear T. & R.	888	895	12
Do pfd	105½	106½	7
Great Lakes Dredge & Dock.	97⅝	98½	8
Hercules Powder	375	385	8
Do pfd	116	119	7
Holland-St. Louis Sugar	10¼	10¾	..
Hart, Schaffner & Marx	77	79	4
Inland Steel	350	355	8
Kellogg Switchboard & S.	237	242	8
Linde Air Products	185	190	8
Michigan Sugar	117	118½	8
Moline Plow pfd	94½	95½	7
Montgomery Ward pfd	114½	115	7
National Grocer	84	86	6
Do pfd	94	96	6
Northwestern Yeast	300	310	12-12
Omaha Yards	96½	99	6
Otis Elevator	60	63	5
Do pfd	90	93	6
Oxweld Acetylene	140	150	6
Packard Motor	210	225	7
Peerless Motor	20	22	..
Reo Motor Car	44¼	45	10
Reo Motor Truck	37	38	10
Safety Car Heating & Ltg.	105	108	8
St. Joseph Lead Co.	16	17	10
Sullivan Machinery	130	133	4
Sulzberger & Sons Co. pfd.	95⅝	96½	7
Union Carbide	181	183	8
U. S. Gypsum	42	44	..
Do pfd	99	101	7
Western Electric	285	310	8

IN FOREIGN STOCK MARKETS

LONDON, May 23.—Whether the optimism now prevailing in financial circles has any material grounds only the future will show, but the fact remains that good buying is in progress and sellers are not inclined to part with stocks. Trading on the stock exchange today was cheerful and prices hardened all around. Consols advanced a quarter, making the gain a full point this week. The war loan was followed closely with home rails and colonial issues, while industrials and foreign rails also received attention. American securities, under the lead of Reading, advanced during the forenoon, maintained the gains with a fair amount of activity, and closed firm.

Bar silver, 34⅛d an ounce. Money, 4@4½ per cent. Discount rates, short bills and three months, 4⅝@4¾ per cent.

PARIS, May 23.—Prices were firm on the bourse today. Rentes, 62 francs 30 centimes. Exchange on London, 28 francs 24½ centimes. Five per cent loan, 88 francs.

Call It Columbus Park.

The new park in Austin, bounded by Central and Austin avenue, Adams street and the right of way of the Aurora, Elgin and Chicago railway, will be named Columbus park.

NEW YORK STOCK TRANSACTIONS

	Sales.	High.	Low.	Close.	Net ch'ge
Adams Ex.	100	140	140	140	...
Alaska Gold.	1,700	22¾	22¼	22¼	...
Alaska Jun.	100	8⅝	8⅝	8⅝	— ⅛
Allis C. Mfg.	5,000	27¾	27	27	— 1⅝
Do pfd.	100	81½	81½	81½	— ½
Am. B. Sug.	3,100	74	73½	73½	...
Am. Can.	2,600	56¼	56	56	— ⅝
Do pfd	200	111½	111	111½	+ ¼
Am. Car & F.	300	61	61	61	— ⅛
Am. Coal P.	800	157½	155	156	— 1½
Am. Cot. Oil.	100	53⅞	53⅞	53⅞	...
Am. Hide & L.	100	9⅝	9⅝	9⅝	...
Am. Ice Sec.	100	28¼	28¼	28¼	...
Am. Lin. Oil.	700	22¾	22¼	22¼	...
Do pfd	800	49⅞	49	49⅞	+ ⅝
Am. Loco.	3,100	72	70⅞	71⅛	— ⅜
Do pfd	100	101⅝	101⅝	101⅝	+ ¼
Am. Smelt.	34,400	102⅝	99⅞	101	+ 1½
Do pfd A.	100	94½	94½	94½	+ ¼
Do pfd A.	100	94¼	94¼	94¼	@ ¼
Am. Steel F.	100	52	52	52	...
Am. Sugar	200	112⅞	112⅞	112⅞	+ ⅜
Am. T. & T.	900	129⅛	129	129⅛	— ⅛
Am. Tob.	1,200	206	203	206	+ 3¼
Am. Wool pfd	400	98⅝	98¼	98¼	+ ⅛
Am. Zinc	3,100	88⅝	86⅞	87⅛	— ⅝
Am. W. P. pfd	300	18⅞	18⅞	18⅞	...
Anaconda	14,400	86⅝	85½	85⅝	— 1
Atchison	16,800	107⅝	105⅞	106⅛	+ ⅛
Do pfd	1,100	101	101	101	+ ⅛
Atl. Coast L.	300	114	112¾	112¾	+ ¼
Baldwin Loc.	7,800	89⅝	87⅞	88⅛	— 1⅛
B. & O.	23,500	94⅞	92⅞	93⅝	+ ⅝
Do pfd	900	76½	76	76½	+ ⅛
Batopilas	200	2⅛	2⅛	2⅛	— ⅛
Beth. Steel	300	439½	435	439½	...
Brk. Rap. Tr.	100	86⅞	86⅞	86⅞	— ⅝
Butte & Sup.	4,400	95	93½	94	— ⅛
Cal. Petrol.	100	22⅞	22⅞	22⅞	...
Do pfd	100	50	50	50	...
Can. Pac.	4,800	182⅝	180⅜	180⅜	— 1
Cent. Leather	500	54⅝	54⅛	54⅛	...
Chandler Mo.	7,800	100⅝	97	100¼	+ 3¼
Ches. & Ohio.	2,900	64⅛	63⅛	63⅛	— ⅛
Ch. Gt. West.	100	14¼	14¼	14¼	— ⅛
Do pfd	800	35⅛	36⅜	36⅜	...
C., M. & St. P.	24,900	101⅜	99⅞	100⅝	+ ⅝
Do pfd	500	129⅞	129⅝	129⅝	— ⅛
C. & N. W.	500	131	130⅛	130⅛	+ ⅛
C., R. I. & P.	1,500	19⅞	19	19⅛	— ⅛
Chile Copper.	600	21⅛	21⅛	21⅛	...
Chino	2,000	54⅝	53⅝	53⅝	— ⅛
C., C., C. & St. L. pfd.	200	81⅝	81⅝	81⅝	+ ⅝
Colo. So. 1st p	200	54½	54	54	...
Do 2d pfd.	100	45	45	45	...
Colo. Fuel.	6,000	45	43	44	+ ⅛
Cons. Gas.	3,500	141⅝	139⅝	140	— ⅛
Contl. Can.	3,000	97⅞	95⅞	97	+ 1½
Corn Prods.	1,600	19⅝	19⅛	19⅛	— ⅛
Crucible Stl.	14,400	85⅝	83⅝	83⅝	— 1⅛
Do pfd	700	118	117	117	...
Deere pfd.	200	89	89	89	...
D. & Rio G.	600	15	14⅞	15	...
Do pfd	1,400	29	28	28	— ⅛
D., L. & W.	300	227	225	227	...
Del. & Hud.	300	155½	155	155½	+ 1½
Distil. Sec.	3,900	51⅛	50⅛	51	— ⅛
Dome Mng.	3,200	27	25⅞	26	— 1¼
D., S. S. & A.	100	5⅝	5⅝	5⅝	...
Elec. S. B.	100	64	64	64	...
Erie	29,100	40⅛	39⅞	40	— ⅛
Do 1st pfd	4,400	55⅛	54⅛	54⅛	— ⅛
Do 2d pfd.	500	47⅛	47⅛	47⅛	...
Fed. M. & S. p	200	38	38	38	...
Gen. Elec.	700	172½	172¼	172¼	— ⅝
Gen. Motors.	1,800	515	465	515	+ 55
Do pfd.	1,300	118⅞	117⅛	118⅜	+ 1⅛
Goodrich	2,200	76⅝	76	76⅛	...
Do pfd	300	115⅛	115⅛	115⅛	...
Gt. Nor. Ore.	2,300	41⅛	40⅞	41	— ⅛
Gt. Nor. pfd.	2,500	123⅛	122⅞	122⅞	— ⅛
Greene Cana.	1,100	48	47⅞	47⅞	— ⅛
Gulf Steel.	100	75⅛	75⅛	75⅛	...
Do 2d pfd.	100	76⅛	76⅛	76⅛	...
Ill. Central.	2,300	106	103⅞	104	— 1
Inspir. Cop.	4,500	46⅛	45⅛	45⅛	— ⅛
Int. Agr. pfd.	1,700	56⅛	54	54⅛	— 1⅛
Int. M. M. ctf.	6,500	25⅛	24	25⅛	+ ⅛
Do pfd ctf	37,300	91⅛	87⅞	89⅛	— 1⅛
Int. Met. new	100	19	19	19	...
Int. Met. Con.	400	19	18⅞	18⅞	...
Do pfd	300	76⅛	76	76	...
Int. Paper pf.	200	47	47	47	...
Int. Nick. ctf.	3,700	46	45⅛	45⅛	— ⅛
Jewel Tea	200	88	88	88	— ⅛
K. C. Sou.	1,700	27⅛	26⅞	26⅞	— ⅛
Do pfd.	500	61½	61½	61½	+ ⅛
Kennecott	19,600	56⅝	55½	55⅝	— ⅝
Kelley Tire.	600	73⅞	72	72⅞	— ⅝
Lack. Steel.	300	71	70½	71	+ ½
Lee Rub. Tire	600	48⅞	48	48⅛	+ ½
Lehigh Val.	16,800	82⅞	80⅝	81⅛	— 1⅛
Lou. & Nash.	1,500	131⅝	130⅝	130⅞	+ 1⅝
Long Isld.	600	30	29½	29½	+ ½
Mackay Co.	100	84½	84½	84½	— 1⅛
Man. Elev.	100	129⅛	129⅛	129⅛	....
Man. Shirt	100	67	67	67	+ ¼
Max. Motor	12,900	88	84⅝	88	+ 2½
Do 1st pfd	2,100	90⅝	89	90⅝	+ ⅛
Do 2d pfd.	1,600	59⅝	58⅛	59⅛	+ ⅝
May D. St.	1,400	68	67	68	+ 1
Mex. Pet.	47,400	110⅝	107⅛	110⅜	+ 1⅜
Miami Cop.	1,400	36⅛	36⅛	36⅛	....
M., St. P. & S. S. M.	100	124¼	124¼	124¼	+ ⅛
M., K. & T.	700	4⅛	4⅛	4⅛	— ⅝
Do pfd	100	11⅛	11⅛	11⅛	....
Mo. Pac.	2,400	7⅛	6⅞	6⅞	....
Do ctfs.	2,800	7⅛	6⅞	6⅞	— ⅛
Mont. Pwr.	300	80	79⅞	79⅞	— ⅛
Nat. C. & S.	100	73⅞	73⅞	73⅞	— 1⅛
Nt. Enamel	500	24⅛	23⅞	23⅞	— ⅛
Nat. Lead	300	67	67	67	....
Nev. Cop.	9,000	18	17⅞	17⅞	+ ⅛
N. Y. Cent.	24,800	108⅛	106⅞	107	— ⅝
N. Y., N. H. & H.	3,600	63⅛	62⅛	62⅛	— ⅛
N. Y., O. & W.	700	28⅛	28	28⅛	+ ⅛
Norf. & W.	2,200	126⅛	125⅞	125⅞	— ⅝
Nor. Pac.	4,000	115⅝	114⅜	114⅜	— 1
Ont. Silver	600	9	9	9	— ⅛
Pa. Ry.	2,200	58⅛	58	58⅛	+ ⅝
Peo. & E.	100	11⅛	11⅛	11⅛	....
Phila. Co.	400	41⅛	41⅛	41⅛	....
Pitts. Coal	400	28⅛	28	28	— ⅛
Pitts. St. pfd.	200	97	97	97	— ⅛
P., C., C. & St. L.	100	83	83	83	....
Pr. Steel Car	700	46⅛	46⅛	46⅛	— ⅝
P. S. of N. J.	100	131	131	131	....
Pullman	300	163⅛	163	163	+ ⅛
Quicksilver	100	2⅞	2⅞	2⅞	— ⅛
Ry. St. Sprg.	100	40⅛	40⅛	40⅛	+ ⅝
Ray Cons.	1,000	23⅞	23⅞	23⅞	— ⅝
Reading	137,800	110⅛	107⅛	108⅝	— ⅞
*Do 1st pf	200	44⅛	44	44⅛	....
Do 2d pfd.	200	48	48	48	—
Rep. I. & S.	1,100	58	57⅛	57⅛	— 1⅛
Do pfd	400	111⅛	111⅛	111⅛	....
Seab. A. L.	400	17⅛	17	17⅛	— ⅛
Do pfd	700	40	39	39⅛	....
Sloss-Sheff.	300	54⅛	54	54	— 1⅛
Sou. Pac.	17,500	101⅛	100⅛	100⅞	+ ⅛
Sou. Ry.	2,400	24	23⅛	23⅛	— ⅛
Do pfd	200	67⅛	67⅛	67⅛	....
St. L. & S. F. w. i.	100	16	16	16	....
Shat. & Ariz.	500	32⅛	32⅛	32⅛	— ½
St. L. S. W. pfd	200	42½	42	42	— ¼
Std. Mlg. pfd.	100	93	93	93	....
Studebaker	21,600	143⅞	136⅞	143⅞	+ 5⅞
Tenn. Cop.	300	46⅛	46	46	— ½
Texas Oil	400	193	193	193	— ⅛
Tex. & Pac.	1,000	12⅛	12½	12½	— ⅛
Third Ave.	500	62⅛	62	62	— 1⅛
T., St. L. & W.	500	7	7	7	+ ⅛
Do pfd ctf	200	11	11	11	....
Und. Typw.	500	106	105	105⅞	+ 1½
Un. Bag & P. pfd	100	30⅛	30⅛	30⅛	— ⅛
Un. Pac.	65,100	143⅞	140⅞	141⅛	— 1
Do pfd	100	82⅛	82⅛	82⅛	....
Un. Cig. St.	3,000	97⅛	96⅛	97⅛	+ 1⅛
Un. Fruit	1,600	158	156⅛	157⅛	— ½
Un. Ry. Inv.	400	10⅛	9⅞	9⅞	— ⅝
Do pfd	100	22	22	22	....
U. S. Alcohol.	6,800	158	155⅞	157⅞	— ⅛
U. S. Exp.	100	32	32	32	....
U. S. R. & R.	300	1⅛	1⅛	1⅛	....
U. S. Rubber.	1,900	54⅞	54⅛	54⅞	+ ⅝
U. S. Sm. & R.	1,200	77	75⅛	75⅛	— 1
U. S. Steel	53,800	85⅛	84⅞	84⅞	— ⅝
Do pfd	300	117	116⅞	117	....
Utah Cop.	1,200	81⅛	80⅞	80⅞	— ⅝
Utah Sec.	100	17	17	17	....
Va. Chem.	400	43⅛	43	43	....
Va. C. & C.	100	50	50	50	....
Wabash	6,700	15⅝	15⅛	15⅛	— ⅝
Do pfd A	18,500	51⅛	49⅞	50	— 1⅛
Do pfd B.	10,800	29⅞	28⅞	28⅞	— ⅞
West. Md.	1,500	33	32⅛	32⅛	— ⅛
West. Un.	700	95	94⅞	94⅞	+ ⅛
West. Elect.	2,500	63	62	62	— ⅝
W. & L. E.	1,400	5⅛	5	5⅛	+ ⅛
Do 1st pfd	100	15	15	15	— ⅛
Do 2d pfd.	800	6⅝	5½	6⅝	+ ⅛
Willys-O.	3,400	276½	270	274	+ 4
Do pfd	100	107	107	107	....
Wis. Cent.	200	39½	39½	39½	— ⅛
Woolworth	200	135	134⅞	134⅞	— ⅝

*Ex-div.

GOVERNMENT BONDS.

	Bid.	Asked.
United States 2s, registered.	99¾	100½
United States 2s, coupon	99⅞	.....
United States 3s, registered.	101½	102⅝
United States 4s, registered.	110⅝	.....
United States 4s, coupon	111¼	.....
United States Pan. 2s, 1938	99¾	.....

NEW YORK CURB TRANSACTIONS

	Sales.	Open.	High.	Low.	Close.
Acme Tea w. i.	1,300	49½	52½	49½	52½
Adanac Silv.	2,000	65c	65c	64c	64c
Aetna Explo.	3,000	18¼	18⅜	18	18
Ajax Rub.	300	67½	67¾	67½	67¾
Alas. Yukon	1,100	41	41⅜	40½	41½
Alaska B. Col.	6,000	93c	95c	93c	95c
A. Graph. pfd.	20	134	134	134	134
Am. Marconi	800	3⅛	3¼	3⅛	3⅛
Atl. Gulf	620	42	42¼	41⅛	41¾
Do pfd	30	53	53	53	53
Atl. Steel	25	60	60	60	60
Atlanta	500	13c	13c	13c	13c
Barnett Oil	600	3⅞	4	3⅞	3⅞
Beaver Cons.	100	43c	43c	43c	43c
Bingham M.	1,100	14¾	14¾	14⅝	14⅝
Booth	3,600	21c	22c	20c	20½c
B. A. Tob. new	400	18⅝	18⅝	18½	18½
Butler Chem.	200	5	5	4¾	4¾
Butte Cp. & Z.	400	7¼	7¼	7	7
Butte & N. Y.	100	2⅝	2⅝	2⅝	2⅝
Can. Copper.	2,300	2¼	2⅛	2⅛	2⅛
Can. N. Gas.	600	1½	1½	1⅜	1½
Can. Car Fdy.	50	72	72	70	70
Do pfd	40	90	90	89	89
Chevrolet	9,850	235½	247	234	245
Cuban C. Sug.	5,700	59½	59½	57½	57½
Do pfd	600	96	96	95¼	95¼
Curtiss Aero.	240	50	51	48	50
Caledonia	300	80c	80c	80c	80c
Car L. & Pow.	150	6	6¼	6	6¼
Con. Ariz.	1,900	1⅛	1⅛	1⅛	1⅛
Con. Nev. Ut.	2,000	⅜	13-32	⅜	⅜
Cosden O. & G.	700	8¾	8¾	8⅝	8⅝
Dome Extn.	3,100	35c	35c	34c	34c
Driggs-Seab.	425	132	132	125	130
Eagle Blue B.	200	2⅛	2⅛	2⅛	2⅛
Cons. Cop.	800	2½	2½	2⅜	2⅜
Emma Cop.	11,500	67c	69c	65c	69c
Empire Petr.	420	7⅞	7⅞	7⅞	7⅞
Emerson Pho.	400	12	12½	12	12½
Federal Oil	400	1	1	⅞	1
F. N. Copper.	200	5⅜	5⅜	5⅜	5¼
Flem. Lynn	7,395	6½	6⅝	6¼	6⅝
Do pfd	100	4⅝	4⅝	4⅝	4⅝
Gaston Wms.	2,500	51	51¼	50	50
Gdfd. Kew.	5,500	13c	13c	13c	13c
Gdfd. Merger.	2,000	11½c	11½c	11½c	11½c
Haskell B.	650	36	36	35¼	35¼
Holly Sug. w.i.	10	44½	45¼	44½	45
Do pfd	25	96	96	96	96
Iron Blos.	1,500	2	2	1⅞	1⅞
Int. Mines	500	16c	16c	16c	16c
Jer. Verde	6,600	2⅝	2⅞	2⅝	2⅝
Jumbo Extn.	3,300	94c	94c	91c	92c
Kath. Br. pfd.	200	20	20	20	20
Kenova Oil	8,000	62c	63c	62c	62c
Kresge new	730	12½	12½	12	12
Lajara G. M.	7,500	71c	73c	71c	71c
Lake T. Boat	100	8	8	8	8
Lin. G. & Oil.	500	42c	42c	42c	42c
Lone Star	4,000	7½c	8½c	7½c	8½c
Lynn Pho.	200	12	12	12	12
McIntyre	3,900	1⅞	2	1⅞	2
McK. Dar.	1,700	63c	63c	60c	60c
Magma Cop.	300	16¼	16¼	16⅛	16⅛
Marsh Mng.	3,300	17c	17c	14½c	14½c
Mason Val.	250	3½	3½	3⅜	3⅜
Maxim Mun.	600	7	7¼	7	7¼
Manhat. Tr.	200	1¼	1¼	1¼	1¼
Metro. Petr.	1,400	23⅜	23⅜	22⅞	22⅞
Midvale Steel.	3,900	62⅝	62⅝	61⅝	61⅝
Midwest Ref.	150	68½	68½	68	68
Mojave Tung.	3,300	7	7⅛	6	6¼
Monitor Sil.	9,000	2	2½	1⅞	2¼
Mother Lode.	4,000	32½c	33c	32c	32½c
Muskogee Oil.	2,000	2⅛	2⅛	2⅛	2⅛
Nipissing	700	7⅞	7⅞	7⅞	7⅞
Okla. P. & Rf.	4,000	7	7	6½	6½
Peerless Mot.	5,100	20⅞	25	20⅞	24
Pan-Am.	200	47	47	46	46
Perlman Rim.	900	131½	131½	126	127
Ray Hercules.	700	4⅝	4⅝	4¼	4¼
Rex Consol.	16,000	26c	26c	24c	25c
R. & H. Corp.	900	5⅝	5⅝	5⅝	5⅝
St. Joe Lead.	500	16½	16⅝	16½	16½
Savoy Oil	1,600	11½	13	11½	13
Saxon Motors.	3,300	74½	78½	74½	78
Sapulpa Refg.	233	11½	11⅝	11½	11⅝
Roch. Mine	5,000	75	75	71	73
Sinclair Oil	2,300	48⅝	48⅝	48½	48½
Spfd. Body	1,125	61½	61½	60½	61½
Std. Motors	100	8	8	8	8
Std. S. Lead.	1,300	1⅛	1⅝	1⅛	1⅝
Stewart M.	1,100	⅛	⅛	⅛	⅛
Subm. Corp.	900	39	39	38	38
Success Mng.	6,100	78c	79c	77c	78c
Temiskaming	800	72c	72c	67c	67c
Tob. Prods.	2,000	42⅝	43½	42	42
Tono. Belmt.	100	4⅝	4⅝	4⅝	4⅝
Tono. Mines.	100	6⅜	6⅜	6⅜	6⅜
Tono. Midw.	500	25c	25c	25c	25c
Tono. J. But.	800	98c	98c	98c	98c
Tono. Rescue.	1,700	49c	49½c	49c	49½c
Tribullion	1,500	⅝	⅝	⅛	⅛
Un. Motors	19,000	65	65¼	63	64¼
U. S. Con. Oil.	1,100	5⅞	6	5⅞	6
U. S. Con.	2,000	12c	12c	12c	12c
U. S. L. & H.	100	2⅜	2⅜	2⅜	2⅜
Do pfd	500	4⅛	4⅛	4⅛	4⅛
Unity Gold	700	2⅝	2½	2⅜	2½
Un. Prof. Shg.	1,800	1	1	⅞	⅞
Un. Verde	3,800	27	27¼	26⅝	27¼
Un. West. Oil.	3,900	1⅛	1⅛	1⅛	1⅛
U. S. Stmship	1,100	7¼	7¼	7	7¼
Utah Metals.	500	9⅞	9⅞	9⅞	9⅞
Victoria	500	1⅞	1⅞	1⅜	1⅜
Wab.-Ph. w. i.	230	20	20½	20	20½
Do pfd	130	51½	51½	51½	51½
Wayland Oil.	400	5½	5⅝	5½	5⅝
W. End Cons.	500	1⅛	1⅛	1⅛	1⅛
W. Knob pfd.	550	1⅜	1⅜	1⅜	1⅜
White Mot.	100	50½	50½	50½	50½
W. Oak Mng.	120	14½	14⅝	14½	14⅝
World Film.	8,400	1⅛	1⅜	1	1
Yuscaran M.	300	1⅜	1⅜	1⅜	1⅜
Zinc Concentr.	1,100	4½	4½	4¼	4⅝

BONDS.

$365,000 C. & Ohio 5s.	94¾	94¾	94⅝	94¾
26,000 Mid. Steel 5s.	97	97	96⅝	96⅝

CLOSING BID AND ASKED PRICES.

	Bid.	Asked.
B. A. Tob.	18	19
Cramps	80	86
Elec. Boat.	375	390
Do pfd	375	390
Gdfd. Con.	92	95
Hartman	73½	75
Hendee	25	28
Houst. Oil.	17½	19½
Do pfd	55	65
Int. Rub.	13	14
Int. Mot.	10	14
Do pfd	21	29
Int. Salt	37	40
Kerr Lake	5	5⅛
Larose	⅝	¾
Lehigh Val. Coal	84	88
Majestic	⅝	⅞
Mid. Oil.	48	49
Do pfd	78	85
Mines Co.	2⅝	3
N. Y. Tpn.	14	15
Otis Elev.	60	62
Std. S. B.	6	12½
Ster. Gum.	1¼	1½
Tono. Ex.	6⅜	6⅝
Trian. Film.	3¼	4
Yukon Gold	2⅝	2⅝
Grant Mot.	10⅝	11¼
Yeartn. Cop.	20c	25c

BONDS.

	Bid.	Asked.
Western Pac. 5s	30	38

STANDARD OIL SUBSIDIARIES.

	Sales.	Open.	High.	Low.	Close.
Ill. Pipe	28	181	183	180	181
Ohio Oil	60	241	241	240	240
Prairie Pipe	62	216	218	216	217
Std. Oil Cal.	66	249	250	248	250
Std. Oil N. J.	5	513	513	513	513
Std. Oil N. Y.	10	210	210	210	210

CLOSING BID AND ASKED PRICES.

	Bid.	Asked.
Anglo Am.	15½	16
Atl. Ref.	690	705
Borne-Scr.	325	350
Buckeye P.	95	98
Chesebro	330	340
Colonial Oil.	60	80
*Contl. Oil.	320	330
Crescent P.	39	42
Cumb. Pipe.	80	90
Eureka P.	200	210
Galena Sig.	152	157
Do pfd	142	146
Ind. Pipe	95	100
Natl. Tran.	16½	17½
N. Y. Tran.	190	200
Nor. Pipe	98	102
Pierce Oil.	13⅝	14
Prairie Oil.	407	412
Solar Ref.	290	305
Sou. Pipe	192	197
So. Pa. Oil.	365	375
S. W. Pa. Pipe	109	116
St. Oil Ind.	560	570
St. Oil Kas.	440	450
St. Oil Ky.	410	420
St. Oil Neb.	340	360
St. Oil Ohio.	610	620
Swan & F.	100	115
Union Tank	82	84
Vacuum Oil.	250	253
Wash. Oil.	35	40

*Ex. div.

NEW LOAN

$2,000,000

City of Montreal, Canada

5% Sinking Fund Gold Bonds

Dated May 1, 1916. Due May 1, 1936. Principal and semi-annual interest, May 1 and November 1, payable at the Agency of the Bank of Montreal, New York City, or City Treasurer's Office, Montreal, at the holder's option.

Coupon Bonds — Denomination $1,000

FINANCIAL STATEMENT

Assessed Valuation for Taxation, 1915		$615,337,408
Valuation of Property, Exempt from Taxation, 1915		216,477,676
Total Valuation liable for City's Debt		831,815,084
Total Bonded Debt, including this issue		$96,800,465
Expenditures for account of Waterworks System	$17,957,126	
Sinking Fund	1,491,761	19,448,887
Net Debt		$ 77,351,578
Population, Dominion Census, 1911		470,480
Population, Estimated, 1916		600,000

These bonds are a direct and primary obligation of the City of Montreal. The City is required by an act of the Legislature of the Province of Quebec to set aside each year an amount sufficient to pay the interest, and provide a sinking fund to redeem the entire loan at maturity.

MONTREAL, the largest and wealthiest city in Canada, is the commercial and financial, manufacturing and shipping metropolis of the Dominion.

Legal Opinion of R. C. Smith, K. C., Montreal

Price: 100 and Accrued Interest, Yielding 5%

R. M. GRANT & CO.
111 WEST MONROE STREET
NEW YORK CHICAGO BOSTON

A. E. AMES & CO.
UNION BANK BUILDING, TORONTO
MONTREAL OFFICE
TRANSPORTATION BUILDING - MONTREAL

WHEN a man makes a will creating a trust, he obviously intends that the trust shall be carried out in strict accordance with his expressed desire.

WHEN a man dies he leaves no one but his trustee whose duty it is to see that his wishes are carried out whether the beneficiaries like it or not.

WHEN an individual is made trustee he is subjected to arguments and importunities to modify the expressed will of the creator of the trust, to benefit in some way some one or more of the beneficiaries. The importunities are difficult for the individual trustee to resist, particularly if he is connected with the family.

WHEN a man creates a trust which he wishes carried out according to his plans, he will be best served by a corporate trustee. It dares not do otherwise, lest other men creating trusts refuse to trust even a corporate trustee.

A TRUST fund may be created by deed instead of will and the creator may reserve the income to himself for life and may also reserve the right to control the investment of the fund and to revoke the trust if occasion should require.

THIS company will as carefully serve the small estate as the large one.

Chicago Title and Trust Company
69 West Washington Street, Chicago
Assets Exceed $10,000,000.00—No Demand Liabilities

Investing With an Eye On the Melon Patch

¶Many corporations have adopted the policy of quietly allowing extra profits to accumulate, or else put them back into the business, to the enhancement of investment values. Thus a melon patch is cultivated for the enjoyment of stockholders.

¶From time to time the accumulated profits are distributed in the shape of extra dividends. Or the added values are capitalized in new stock, which is divided among the shareholders in proportion to their holdings.

¶Right now there are several big corporations which will shortly distribute stock dividends of from 50% to 200% to their stockholders.

¶A pamphlet on the subject of stock bonuses and subscription rights will be sent free to those requesting it, together with circular naming the corporations that are about to pay stock dividends. Ask for 17-C2, including booklet explaining

"The Twenty Payment Plan."

SLATTERY & Co
Investment Securities
(Established 1908)
40 Exchange Place New York

Listed Stocks
Special Circular

If you are in any sense interested in railroad and industrial stocks listed on the New York Stock Exchange, we suggest that you send for our special circular describing over one hundred different issues. We classify these stocks as investment, semi-investment and speculative, and the information as set forth in the circular with respect to the various issues should be of considerable interest and value to you.

Write for Circular 610
"Railroad and Industrial Stocks"

Spencer Trask & Co.
Investment Securities
208 So. La Salle Street, Chicago
New York Boston Albany
Members New York and Chicago Stock Exchanges.

Federal Income Tax Exempt

$150,000

CITY OF MILWAUKEE, WISCONSIN,
4½% Park Bonds

Dated Jan. 1, 1916. No Option. Due Serially.

FINANCIAL STATEMENT

Assessed valuation, 1915		$505,713,056
Bonded debt, including this issue		13,261,500
Sinking fund	$1,040,500	
Net debt		12,221,000
Population	430,000	

MATURITIES

$15,000	January 1, 1918	$15,000	January 1, 1927
15,000	January 1, 1921	15,000	January 1, 1929
15,000	January 1, 1922	15,000	January 1, 1930
15,000	January 1, 1925	15,000	January 1, 1933
15,000	January 1, 1926	15,000	January 1, 1935

Legal investment for New York and All New England Savings Banks—Eligible as security for Postal Savings Deposits

Price on Application

William R. Compton Company
Municipal Bonds
105 So. La Salle St., Chicago, Ill.
NEW YORK CINCINNATI ST. LOUIS

Position of Public Utility Bonds Analyzed

The influence of present market conditions on Public Utility Bonds is attracting the interest both of holders and prospective investors.

We have prepared a report showing what effect these unusual market conditions are exerting on Public Utility securities and the opportunities thus created.

A copy may be had by sending for report A I.

A. B. Leach & Co.
Investment Securities
105 South La Salle Street
Chicago
New York Boston Philadelphia

INVESTMENT BONDS
MUNICIPAL AND CORPORATION
Descriptive circulars on request
E. H. ROLLINS & SONS
Founded 1876
204 S. La Salle St., Chicago. Tel. Wabash 500

PROPOSALS FOR DREDGING.—U. S. Engineer Office, 508 Federal Bldg., Chicago, Ill.—Sealed proposals will be received here until 10 A. M., May 26, 1916, and then opened, for Dredging in Calumet River, Ill. Further information on application.

SUBSCRIBE FOR THE TRIBUNE

MEGARGEL & CO.
Members { New York Stock Exchange, Boston Stock Exchange, Chicago Stock Exchange }
Investment Securities
105 S. La Salle St.,
NEW YORK Chicago BOSTON

ADVERTISE IN THE TRIBUNE.

SLUGGISH TRADE SENDS HOGS OFF

Prices Weak to 5 Cents Lower; Cattle Remain Firm; Muttons Variable.

LIVE STOCK QUOTATIONS.

HOGS.

Bulk of sales	$9.75@ 9.95
Common to good mixed	9.50@ 9.80
Fair to choice med. weights	9.80@ 9.90
Lightweights	9.80@ 9.95
Fair to choice butchers	9.90@10.05
Select 260@300 lb packing	9.75@ 9.80
Boars, according to weight	4.25@ 5.50
Pigs	8.25@ 9.25
Stags	9.25@ 9.75

CATTLE.

Beef steers, good to choice	$9.40@10.40
Beef steers, fair to good	8.00@ 9.00
Beef steers, plain to fair	7.35@ 8.00
Beef steers, inferior to plain	7.00@ 7.35
Beef cows	5.60@ 8.50
Heifers, fair to selected	6.15@ 9.00
Canners and cutters	3.75@ 5.35
Good to prime vealers	9.50@11.75
Bulls	5.75@ 8.10
Stockers and feeders	6.00@ 8.50

SHEEP.

Western wethers	$ 9.00@10.00
Yearlings	8.50@12.00
Western ewes	8.25@ 9.35
Shorn wethers	6.50@ 8.85
Shorn ewes	5.00@ 8.75
Shorn yearlings	7.00@10.00
Bucks	7.50@ 8.75
Native lambs	10.50@12.60
Fed western lambs	11.00@12.80
Cull lambs	9.50@11.00
Colorado lambs	10.00@12.90
Shorn lambs	8.00@1130

Hog receipts of 15,000 head at Chicago yesterday met with an indifferent demand at weak to 5c lower prices. Top sales were at $10.05 and the bulk at $9.75@9.95. Shipping orders were lacking and packers took advantage of the absence of outside competition to amass their droves at well under the $10 mark. Pigs were neglected, although offered at a reduction of 25c from Monday's prices.

Firmness continued in the market for cattle and occasional sales of steers were made at a further gain of 10c a hundred pounds. Cows and heifers sold on a steady basis, while bulls were firm. Calf receipts of 6,000 head met with an aggressive demand at strong to 25c higher prices and prime vealers topped at $11.75, the highest price made in a long time.

Sheep and Lambs Irregular.

Shorn western lambs made a new top for the year at $11.30, but other offerings met with an irregular demand at unchanged to 25c lower prices. Receipts were posted at 15,000 head. They met with a sluggish demand. Shorn yearlings sold at $10.00. Colorado clipped lambs made $10.50@11.25, with buyers discriminating against heavyweights and buying that kind at a substantial reduction in prices.

Hog purchases for the day: Armour & Co., 2,500; Swift & Co., 2,000; Sulzberger & Sons, 1,200; Morris & Co., 900; Anglo-American, 1,500; Hammond, 1,300; Boyd-Lunham, 600; Roberts & Oake, 400; Western Packing Co., 1,300; Miller & Hart, 400; Independent Packing Co., 2,000; Brennan Packing Co., 800; butchers, 1,000; shippers, 1,000; total, 16,900; left over, 4,000.

Chicago Live Stock Movement.

	Cattle.	Calves.	Hogs.	Sheep.
Receipts—				
Monday, May 22	15,804	1,793	38,879	17,538
Tuesday, May 16	4,129	5,966	21,223	12,614
Tuesday, May 23	4,000	6,000	15,000	15,000
Shipments—				
Monday, May 22	3,565	...	1,911	240
Tuesday, May 16	822	...	2,282	600
Tuesday, May 23	1,500	10	1,000	1,000

Receipts for May 24 were estimated at 16,000 cattle, 35,000 hogs, and 14,000 sheep, against actual arrivals of 13,338 cattle, 25,842 hogs, and 14,047 sheep for Wednesday, May 26, 1915.

Live Stock Markets Elsewhere.

NATIONAL STOCKYARDS, Ill., May 23.—HOGS—Receipts, 9,900; 5c lower; pigs and lights, $7.75@9.90; mixed and butchers, $9.75@10.00; good heavy, $9.95@10.05; bulk, $9.75@9.95. CATTLE—Receipts, 3,500. SHEEP—Receipts, 5,100; steady; lambs, $10.00@12.85; clipped lambs, $9.50@11.15; spring lambs, $10.00@11.40.

KANSAS CITY, Mo., May 23.—HOGS—Receipts, 16,000; steady; bulk, $9.60@9.85; heavy, $9.75@9.90; packers and butchers, $9.65@9.85; light, $9.50@9.70; pigs, $8.75@9.25. CATTLE—Receipts, 7,000; strong to 15c higher. SHEEP—Receipts, 8,000; strong to 20c higher; lambs, $10.25@12.50.

PITTSBURGH, Pa., May 23.—CATTLE—Steady; supply light. SHEEP—Steady; supply light; lambs, $7.00@11.00. HOGS—Lower; receipts, 16 double decks; prime heavies, mediums, and heavy yorkers, $10.10@12.50; light yorkers, $9.75@9.85; pigs, $9.50@9.60; roughs, $8.75@9.15.

BUFFALO, N. Y., May 23.—CATTLE—Receipts, 75; active and strong. HOGS—Receipts, 3,200; slow. Heavy, $10.20@10.25; mixed, $10.15@10.20; yorkers, $9.75@10.20; pigs, $9.50@9.75; roughs, $8.90@9.00; stags, $6.50@7.50. SHEEP—Receipts, 1,000; active. Prices unchanged.

ST. JOSEPH, Mo., May 23.—HOGS—Receipts, 9,000; weak to 5c lower; top, $9.85; bulk, $9.60@9.80. CATTLE—Receipts, 1,500; 10@15c higher. SHEEP—Receipts, 2,000; steady to 10c higher; clipped lambs, $10.00@10.90.

ST. PAUL, Minn., May 23.—HOGS—Receipts, 7,500; 10@15c lower. Range, $9.25@9.70; bulk, $9.50@9.60. CATTLE—Receipts, 2,500; killers strong. SHEEP—Receipts, 50; steady. Lambs, $6.00@10.50; wethers, $5.25@8.25; ewes, $3.00@8.00.

OMAHA, Neb., May 23.—HOGS—Receipts, 12,000; lower; heavy, $9.50@9.70; light, $9.40@9.55; pigs, $8.00@9.00; bulk of sales, $9.45@9.50. CATTLE—Receipts, 4,600; strong. SHEEP—Receipts, 4,200; lambs, $10.00@12.00.

NEW YORK, May 23.—CATTLE—Receipts, 1,418; no trading. SHEEP—Receipts, 3,080; steady. HOGS—Receipts, 4,700; weak. Light to heavy, $9.75@10.40; roughs, $8.50@9.00.

SIOUX CITY, Ia., May 23.—CATTLE—1,800; strong. Top, beeves, $9.75. HOGS—5,500; 5c lower; top, $9.70; bulk, $9.45@9.60. SHEEP—$5.00; steady.

DRY GOODS MARKET.

NEW YORK, May 23.—Primary dry goods markets were quiet but firm today. Yarns ruled firm. Men's wear was bought for spring delivery at higher prices. Some lines of silk crepes sold freely for fall.

NEW INCORPORATIONS.

Secretary of State Stevenson at Springfield, Ill., yesterday issued certificates of incorporation to the following:

Cuban-American Leaf Tobacco company, Chicago; capital, $10,000; incorporators, Elias Shutan, Arthur J. Shutan, Henry Fonseca.

W. S. Holabird Jr. & Co., Chicago; capital, $10,000; incorporators, W. S. Holabird Jr., Harry Neumeyer, Walter A. Brandt.

Sycamore Coffee store, Chicago; capital, $25,000; incorporators, Edward F. Keil, W. J. Carter, Charles R. Brown.

Silversmith Catering company, Chicago; capital, $2,000; incorporators, Louis Silversmith, Peter A. Badorf, D. E. Toplin.

Hardware Products company, Sterling; capital, $20,000; incorporators, A. W. Wheeler, H. B. Burkholder, M. L. Wheeler, F. L. Burkholder.

The Elysian Candy company, Chicago; capital, $2,500; incorporators, Abram E. Adelman, Andrew J. Vlachos, Agnes Lillie.

Chicago Cap Front company, Chicago; capital, $10,000; incorporators, Nicholas J. Pritzker, A. L. Epstein, L. Miller.

Chicago Die & Specialty company, Chicago; capital, $2,400; incorporators, John Stowick, Morris Brull, Joseph C. Klein.

NOT FOR PROFIT.

Young Men's Republican Club of the Thirteenth Ward, Chicago; incorporators, E. P. Evans, Lee E. Daniels, Owen N. Fox.

Blackhawk Rifle Club of Freeport, Ill., Freeport; incorporators, W. A. Filkins, Henry Best, Arthur Steffen.

CHANGES.

Pelouze Manufacturing company, Chicago; capital stock increased from $150,000 to $225,000.

Interstate Tablet company, Chicago; capital stock increased from $2,500 to $25,000.

Douglas County Automobile company, Tuscola; dissolved.

Rittenhouse & Embree company, Chicago; capital stock increased from $100,000 to $200,000.

BOSTON STOCK QUOTATIONS.

BOSTON, Mass., May 23.—[Special.]—The local market was dull, irregular, and uninteresting as a whole today. Early strength gave way to a period of waiting at midday, after which prices generally eased off fractionally. Boston Elevated was more active and stronger on Gov. McCall's message relative to legislation to increase companies' revenues. Its net gain was 1¼. Calumet and Hecla continued strong, up a point to 575. American Zinc and Butte and Superior were each off ⅛. United Fruit was off 1, while Gulf preferred was up as much. Call money ruled at 3 per cent. Time loans, short dates, 3@3½ per cent. Time loans, six months, 3¼@3½ per cent. Time loans, year, 4@4½ per cent.

	Sales.	Open.	High.	Low.	Close.
Ahmeek	50	101	101	100	100
Alaska	265	22⅝	22¾	22½	22½
Am. Zinc	3,055	88½	88¾	87	87⅝
Anaconda	70	86	86	85¾	85¾
Ariz. Com'l	290	9	9	9	9
Bonanza	500	85c	85c	85c	85c
Butte & Sup.	315	94½	94¾	93¾	94
Cal. & Ariz.	485	75¼	75¼	75	75
Cal. & Hecla	32	574	575	574	575
Centennial	25	16½	16½	16½	16½
Chino	60	54	54	54	54
Cop. Range	1,730	68¼	68⅜	67½	67½
Daly West	80	3¼	3¼	3¼	3¼
East Butte	165	12¾	13	12¾	13
Franklin	20	8½	8½	8½	8½
Granby	20	89¾	89¾	89¾	89¾
Greene Can	60	48½	48½	48¼	48¼
Hancock	35	14¼	14¼	14¼	14¼
Island Creek	100	50⅝	50⅝	50¾	50¾
Do pfd	80	91	92	91	92
Isle Royale	157	29	29¼	29	29
Kerr Lake	5	4¾	4¾	4¾	4¾
Keweenaw	353	5¼	5¼	5¼	5 5-16
Lake	90	16½	16⅝	16½	16½
La Salle	65	4¼	4¼	4¼	4¼
Mass Cons	50	13	13	12¾	12¾
Mayflower	25	3¼	3¼	3¼	3¼
Michigan	50	3⅝	3⅝	3⅝	3⅝
Mohawk	135	97	97	96¼	97
Nev. Cons.	25	18	18	18	18
New Arc.	25	7	7	7	7
New Idria	225	14	14¼	14	14
Nipissing	250	7⅝	7⅝	7⅝	7⅝
N. Lake	10	1 3-16	1 3-16	1 3-16	1 1-13
N. Butte	1,451	25	26	25	25½
Old Dom.	120	70	70	70	70
Osceola	52	96¼	96¼	96¼	96¼
Pond Creek	150	15⅝	15⅝	15¼	15¼
Quincy	15	97¼	97½	97¼	97¼
Ray Con.	50	23¾	23¾	23¾	23¾
Santa Fe	225	2¼	2¼	2¼	2¼
Shannon	30	8½	8½	8½	8½
S. Utah	400	30c	30c	30c	30c
St. M. Land	10	77	77	77	77
Sup. & Bos.	670	5	5	4⅞	5
Sup. Copper	40	17	17	16½	16¼
Trinity	90	7½	7½	7½	7½
Tuolumne	5,800	42c	45c	42c	45c
U. S. Smelts.	677	76	77¼	76	76
Do pfd	127	51¾	51¾	51¼	51¼
Utah Apex	1,665	4 15-16	5	4 15-16	4 15-16
Utah Cons	205	14¼	14¼	14¼	14¼
Utah Copper	420	80¼	80¼	80¼	80¼
Utah Metals	420	10¼	10¼	9¾	9¾
Winona	4,940	5¼	6	5¾	5¾
Wolverine	23	58	58	57¾	57¾
Wyandotte	100	1¾	1¾	1¾	1¾
RAILROADS.					
Boston & Alb.	5	185	185	185	185
Bos. Elev.	627	74¼	76	74	75¼
Bos. & Lowell	40	135	135	135	135
Bos. & Me.	236	50	50½	50	50
G. Jct. S. Y. pfd	70	106	107	106	107
Fitchburg pfd	22	78	78	77¾	77¾
Mass. El. pfd	100	37	37	37	37
N.Y.,N.H.&H.	885	62¼	63⅜	62¼	62½
Rutland pfd.	25	24½	24½	24½	24½
Vt. & Mass.	5	116	116	116	116
West End	19	59	59	59	59
Do pfd	51	77	77	76	76
MISCELLANEOUS.					
Am. Agr. pfd.	22	98¼	98½	98¼	98½
Amoskeag	40	70¼	70¼	70	70
Do pfd	20	101	101	100½	100½
Am. Sugar pfd	70	118	118½	118	118½
Am. T. & T.	288	129¾	129¾	129	129¼
A. G. & W. I.	395	41¾	42	41½	41½
Do pfd	220	52½	53	52½	52½
Cuban Cem.	140	14	14	14	14
Edison	2	235	236	235	236
Ga R. R. & E.	50	126	126	126	126
Gen. Elec.	13	172¼	172¼	172¼	172¼
Mass. Gas	50	83½	83½	83¾	83¾
N.E.Cot.Y.pfd	11	50	50	50	50
N. E. Tel	20	132	132	132	132
Pullman	60	163	163¼	163	163
Reece Button	40	16½	16½	16½	16½
Swift	171	135¾	135¾	135	135½
Torrington	167	53	53½	53	53½
Do pfd	18	31	31½	31	31½
Un. Fruit	354	158	158¼	157	157
Un. Shoe	2,127	60½	61	60½	60¾
Do pfd	10	29½	29½	29½	29½
U. S. S.	461	85⅝	85½	85	85
Do pfd	55	117	117¼	117	117¼
Ventura	50	9¾	9¾	9¾	9¾
W. U.	5	95¼	95¼	95¼	95¼
BONDS.					
$1,000 Am. Ag. 5s 1924		97½	97½	97½	97½
1,000 do 1928		102¼	102¼	102¼	102¼
6,000 Am. T. & T. 4s		92½	92½	92½	92½
1 C., B. & Q. jt 4s		98¼	98¼	98¼	98¼
1,000 Cent. Vt. 4s		82	82	82	82
4,000 Pond Creek 6s		95	95	95	95
3,000 U.S.Smelts. 6s		112¼	112¼	112¼	112¼

BOSTON CURB QUOTATIONS.

	Bid.	Ask.		Bid.	Ask.
Alvarado	50c	$1	Homa	82	84
Am. Oil	20	25	Houghton	1⅝	1⅞
B. S. Gas	13	15	Humboldt	1½	1⅝
Begole	80	85	Iron Cop.	4⅞	5½
Bingham	14¾	15	Do pfd	6½	7
Bohemia	2¼	2⅜	Iron Blos.	2⅛	2⅛
Bos. Ariz.	1⅛	1⅛	Majestic	78	80
Bos. Corb.	88	90	Mex. Met.	38	40
Bos. Ely	47	57	Nat. Z.&L.	2¼	2⅜
Bos. & Mon.	1⅝	1⅛	Nev. Doug.	96	99
Butte & L.	78	80	New C'rn.	14	14⅜
Calavaras	4½	4½	New Baltic	2¼	2½
Cham.Cop.	13	14	New Utah B.	1⅞	2½
Chief Cons.	2	2⅛	Ohio Cop.	16	22
Con. Ariz.	1⅝	1⅞	Oneco	1	1⅝
Con. Cop.	2¼	2⅜	Pilot	10⅜	....
Cr. Reserve	52	56	Rilla	74	80
Davis Daly	1⅝	1⅝	S.W.Miami	1¼	1⅜
Eag.Blue B.	2⅜	2½	Yukon	2⅛	2⅜
Fortuna	1 7-16	1⅝	Nixon	16	18
Gold Lake	31	33	Un. Verde	26⅝	27
Jer. Verde	2⅛	2⅜			

BARS SAND FREIGHT BOOST.

Washington, D. C., May 23.—[Special.]—The interstate commerce commission today refused the railroads in the Chicago switching districts permission to increase their rates on sand from points in Indiana along the southern shore of Lake Michigan.

The railroads sought to raise the rates from 25 to 33 per cent. The commission held that this was an unreasonable proposal. It based its finding on the showing of the Consumers company and other shippers. In discussing the case it said that on interstate shipments of filling sand during 1914, which may be taken as a representative year, the total freight charges collected amounted to $173,370. The same shipments would have earned at the proposed rates $334,258, or nearly double the charges collected.

HOPKINS BACK IN COURT.

For the first time since his row with United States District Attorney Clyne Assistant District Attorney Albert L. Hopkins entered a courtroom in the federal building yesterday. He came into the court of Judge Albert Anderson to continue the case of the B. A. Eckhart Milling company on a rebating charge.

The milling company is accused of accepting a rebate of $2 a car on shipments made over the Pennsylvania lines in 1910.

Mr. Hopkins, following the split with Mr. Clyne, was appointed "special prosecutor" by the United States attorney general.

TERMS OF SUBSCRIPTION OF THE TRIBUNE.

Orders for mail subscriptions must be accompanied by remittance to cover.

Postage paid in the United States [outside of Chicago and suburbs], Canada, and Mexico.

Daily, without Sunday, one year, $4.00; six months, $2.00; three months, $1.25; two months, $1.00; one month, 50 cents.

Daily with Sunday, one year, $6.50; six months, $3.25; three months, $2.00; one month, 75 cents.

Sunday only, one year, $2.50; one month, 25 cents.

Canadian subscribers ordering the Sunday edition without the daily are charged 20 cents a month extra for postage. Give postoffice address in full, including county and state. Remit by express money order, draft, or in registered letter, at our risk, to The Tribune company, publisher.

CITY RATES.

Daily only, per month	$ .30
Daily and Sunday, per month	.55
Sunday only, per month	.25

NEW YORK—251 FIFTH AVENUE.
WASHINGTON—40 WYATT BUILDING.
SAN FRANCISCO—740 MARKET STREET.
LONDON—8 REGENT STREET, S. W.
PARIS—12 BOULEVARD DES CAPUCINES.

CALL DRYS TO LID INQUIRY.

Council Summons E. J. Davis and John H. Lyle to Englewood Hearing.

E. J. Davis, superintendent of the Anti-Saloon league, and John H. Lyle, attorney for the Englewood Law and Order league, will be summoned before the council committee on schools, fire, police, and civil service next Monday to testify regarding violations of the Sunday closing law in Englewood.

Ald. James Rea demanded the investigation because Mr. David and Mr. Lyle charged the violations were engineered by Thompson politicians.

OFFICIAL WEATHER REPORT.

Place of observation. May 23, 1916. 7:00 p. m., Central time.	Temp., 7 p. m.	Highest today	Lowest last night	State of weather	Direction of wind	Velocity of wind	Precipitation 24 hours
Eastern states—							
Albany	54	56	46	Cloudy	S.	..	.36
Atlanta	72	74	64	Clear	W.	10	1.76
Boston	52	56	48	Cloudy	S.W.	..	.04
Buffalo	60	64	52	Clear	W.	70	.08
New York	52	54	48	Cloudy	S.E.	14	.18
Philadelphia	58	60	52	Cloudy	S.E.	..	.58
Pittsburgh	76	78	62	Cloudy	S.W.	..	...
Washington	62	64	56	Cloudy	N.E.	..	.74
Gulf states—							
El Paso	90	92	66	Fair	W.	..	...
Galveston	76	80	74	Clear	S.E.	14	...
Jacksonville	78	80	70	Fair	S.W.	10	1.18
Miami	82	84	80	Cloudy	S.	10	...
Mobile	78	82	64	Clear	S.W.	..	...
New Orleans	80	86	66	Clear	S.E.	..	...
San Antonio	88	96	68	Clear	S.E.	16	...
Tampa	80	82	94	Cloudy	S.W.	..	.58
East-central states—							
Cairo	80	80	66	Clear	N.	..	...
Chicago	66	71	60	Clear	S.E.	..	...
Cincinnati	76	82	66	Clear	N.	..	...
Detroit	74	80	56	Fair	N.W.	..	...
Grand Rapids	72	76	52	Fair	S.W.	..	...
Indianapolis	78	82	62	Clear	N.	..	.04
Marquette	72	76	46	Clear	W.	16	...
Memphis	82	86	66	Clear	S.E.	..	...
Milwaukee	72	74	56	Clear	S.W.	..	...
S. Ste. Marie	66	70	46	Clear	W.	..	.26
Springfield, Ill.	78	82	56	Clear	S.W.	..	...
West-central states—							
Des Moines	76	78	60	Clear	S.	..	.20
Duluth	64	68	50	Clear	S.W.	16	.08
Huron	68	68	38	Clear	S.W.	..	.02
Kansas City	78	80	60	Fair	S.E.	10	.02
Oklahoma	86	92	68	Clear	S.	26	...
Omaha	74	78	54	Cloudy	S.	..	.06
St. Louis	80	84	66	Clear	S.E.	..	.10
St. Paul	68	70	52	Clear	W.	12	.12
Wichita	88	90	62	Clear	S.	16	...
Mountain states—							
Boise	48	50	40	Cloudy	N.W.	..	...
Cheyenne	64	66	34	Cloudy	S.	26	...
Denver	68	72	44	Cloudy	S.E.	26	...
Phoenix	88	92	64	Cloudy	S.W.	10	...
Salt Lake City	52	54	38	Cloudy	N.	..	...
Yellowstone	42	46	22	Snow	S.E.	..	.01
Pacific states—							
Los Angeles	58	66	58	Clear	S.W.	24	...
Portland, Ore.	60	60	42	Cloudy	N.	20	Tr.
San Francisco	52	56	50	Fair	W.	20	...
San Diego	60	64	56	Cloudy	W.	12	...
Spokane	58	58	34	Cloudy	N.E.	..	...
Canadian—							
Calgary	40	46	38	Rain	N.W.	12	.16
Medicine Hat	48	50	42	Cloudy	S.E.	..	.14
Montreal	54	56	50	Cloudy	S.	14	.14
Quebec	54	56	52	Cloudy	S.	..	.12
Toronto	62	74	48	Clear	E.	..	.04
Winnipeg	54	64	46	Cloudy	...	..	.08

FOREIGN MAIL SCHEDULE.

FOREIGN MAILS WILL CLOSE AT CHICAGO postoffice as follows:
For Switzerland, Spain, Portugal, Turkey, Egypt, Greece, British India, Roumania, Belgium, and Africa, 7 p. m.
For Cuba, 5:30 p. m.
For Alaska, 9 p. m.
For Manitoba, British Columbia, and Northwest Territory, 9 p. m.
For Jamaica, West Indies, 12 p. m.
For Panama, Canal Zone, Cauca and Narino Departments of Colombia, Ecuador, Bolivia, Peru [except Iquitos], and Chile, via New Orleans, by S. S. Atenas, Thursday, May 25, 5:45 p. m.
For Hongkong, via San Francisco, by S. S. Tjimanock, Thursday, May 25, 12 midnight.
For Europe [except Netherlands, Norway, Sweden, Denmark, Germany, Austria-Hungary, Bulgaria, Serbia, Luxemburg, and Turkey], Africa, West Asia, and East Indies, via Liverpool, by S. S. St. Louis, Thursday, May 25, 12 midnight.
For Great Britain and Ireland, by S. S. St. Louis, Friday, May 26, 11:45 a. m.
For Japan, China, and Corea [except parcel post], via Seattle, Wash., and Victoria, B. C., by S. S. Monteagle, Friday, May 26, 9 p. m.
For Philippines, via Seattle, Wash., and Victoria, B. C., by S. S. Monteagle, Saturday, May 27, 9 p. m.
For Norway, Sweden, Denmark, Netherlands, Germany, Austria-Hungary, Bulgaria, Serbia, Luxemburg, and Turkey, via Christiansand, by S. S. Frederik VIII., Tuesday, May 30, 11:45 a. m.
For Australia, New Zealand [except parcel post], New Caledonia, and Fiji islands, via Seattle, Wash., and Victoria, B. C., by S. S. Makura, Saturday, June 3, 9 p. m.

D. A. CAMPBELL, Postmaster.

WE RECOMMEND
Butte-Detroit Copper & Zinc Mining Company
Subscription Stock
For following reasons:
1. Location of Property.
2. Modern Mill Equipment.
3. Strong Board of Directors.
4. W. L. Creden, Manager.
We will accept orders at
90 CENTS PER SHARE
until present offering is withdrawn and the stock is listed.
Send for Descriptive Circular
F. N. PLAIN & CO.
20th Century Bldg., Chicago, Ill.

Responsible Company
desires to meet several gentlemen with $2,000 to $3,000 capital to invest, to complete attractive land deal, likely to show large profits.
Address L P 97, Tribune

TO SUBLET
Desirable Office Suite
YEAR'S lease from May 1st, 500 square feet, three offices and large reception room. Northern light. Very desirable suite in a very modern building.
Continental and Commercial National Bank Building
Favorable terms. Furniture and fixtures for sale, if desired.
ADDRESS L P 87, TRIBUNE

TO WHOM IT MAY CONCERN—PUBLIC notice is hereby given that a Special Meeting of the stockholders of Rand McNally & Company, a corporation organized and existing under the laws of the State of Illinois, will be held at the office of said Company, No. 536 South Clark Street, Chicago, County of Cook, State of Illinois, on the fourteenth day of June, A. D. 1916, at the hour of three o'clock, P. M., for the purpose of voting upon and determining the question of extending the term of the Corporate existence of said Company from a period of fifty years to a period of ninety-nine years from the twelfth day of May, A. D. 1873, the date of the original incorporation of said Company and to transact any other or further business in connection therewith.
Dated at Chicago, May 9th, 1916.
H. B. CLOW,
JAMES McNALLY,
ANDREW McNALLY,
GUSTAV HESSERT, Jr.
E. J. DALTON,
C. F. NEWKIRK,
G. W. LITTLEJOHN.
All of the Directors of said Corporation.

OPEN EVENINGS—9 A. M. to 9 P. M.
Graham & Sons, Bankers
INTEREST PAID ON SAVINGS ACCOUNTS
659-661 WEST MADISON STREET

INDEX TO CLASSIFIED ADVERTISEMENTS.

	PAGE.	COL.
ARTS AND ANTIQUES	26	5
ARCHITECTS	26	5
AUCTION SALES	26	5
AUTO CREDITS FOR SALE	30	7
AUTO LIVERIES	30	7
AUTOMOBILES	30	8
GASOLINE	30	8
ELECTRIC	30	7
MOTOR TRUCKS	30	7
AUTO SUPPLIES, ACCESSORIES	30	7
AUTOMOBILES WANTED	30	8
BARTER AND EXCHANGE	24	4
BICYCLES AND MOTORCYCLES	30	7
BILLIARDS AND BOWLING	26	4
BOARD AND LODGING	27	1
BOARD WANTED	27	3
BOATS, YACHTS, ETC.	26	4
BOOKS AND MAGAZINES	24	4
BUSINESS CARDS	24	4
BUSINESS CHANCES	30	1
BUSINESS PERSONALS	26	5
CAMERAS, KODAKS, ETC.	26	4
CASTOFF CLOTHING	26	5
CLEANERS AND DYERS	26	4
CLOTHING, FURS, ETC.	26	4
CLUB & ASSN. MEMBERSHIPS	26	5
CONTRACTS TO LET & WANTED	26	4
DANCING SCHOOLS	30	8
DETECTIVE AGENCIES	26	4
DOGS, BIRDS, POULTRY, ETC.	26	5
DRESSMAKING & MILLINERY	26	4
FINANCIAL	26	5
FLATS LISTED	28	2
GARAGES	30	7
HELP WANTED—MALE	25	1
HELP WANTED—FEMALE	25	8
" "	26	1
HORSES AND CARRIAGES	30	8
HOTELS	27	2
HOUSEHOLD GOODS	29	8
HOUSEHOLD GOODS WANTED	29	8
INSTRUCTION	30	8
JEWELRY, WATCHES, ETC.	30	3
LAND INFORMATION	29	4
LAW AND COLLECTIONS	28	4
LEASEHOLDS	29	7
LEGAL NOTICES	30	3
LIGHT & HEAVY MANUFACT'G	28	4
LOST AND FOUND	28	3
MACHINERY AND TOOLS	28	4
MINES AND MINING	26	4
MORTGAGES	28	5
MOTORCYCLES AND BICYCLES	30	7
MOTOR TRUCKS TO RENT	30	7
MUSICAL AND DRAMATIC	30	8
MUSICAL INSTRUMENTS	30	8
OFFICE DEVICES	24	4
PARCEL POST AND EXPRESS	24	4
PARTNERS WANTED	30	8
PATENTS, PATENT ATTORNEYS	24	8
PENSIONS	28	4
PERSONAL	26	5
PERSONAL PROPERTY LOANS	26	5
PICTURES, FRAMES, ETC.	30	8
PRINTING, ENGRAV'G, BIND'G	24	4
PLUMB'G & LIGHT FIXTURES	24	4
REAL ESTATE—CENTRAL	28	5
APARTM'TS—SOUTH SIDE	28	5
APARTM'TS—SOUTHWEST	28	5
APARTM'TS—NORTH SIDE	28	5
APARTM'TS—NORTHWEST	28	6
APARTM'TS—WEST SIDE	28	6
BUSINESS PPTY—SOUTH SIDE	28	6
BUSINESS PPTY—SOUTHWEST	28	6
BUSINESS PPTY—NORTH SIDE	28	6
BUSINESS PPTY—NORTHWEST	28	7
BUSINESS PPTY—WEST SIDE	28	7
HOUSES—SOUTH SIDE	28	7
HOUSES—SOUTHWEST	28	7
HOUSES—NORTH SIDE	28	7
HOUSES—NORTHWEST	28	7
HOUSES—WEST SIDE	28	7
VACANT—SOUTH SIDE	28	7
VACANT—SOUTHWEST	28	8
VACANT—NORTH SIDE	28	8
VACANT—NORTHWEST	28	8
VACANT NORTHWEST	29	1
VACANT—WEST SIDE	28	8
MISCELLANEOUS—SOUTH	29	1
MANUFACTURING PPTY	29	1
SUBN—OAK PARK, AUSTIN	29	1
SUBN—SOUTH	29	1
SUBN—SOUTHWEST	29	2
SUBN—NORTH	29	2
SUB'N—NORTHWEST	29	2
SUBN—WEST	29	2
ACRE PROPERTY	29	3
OTHER CITIES	29	3
SUMMER RESORTS	29	3
FARM LANDS	29	3
COUNTRY	29	4
CATTLE RANCHES	29	4
TIMBER, COAL	29	4
MISCELLANEOUS	29	4
REAL ESTATE AUCTION SALES	29	4
REAL ESTATE WANTED	29	4
REAL ESTATE TO EXCHANGE	29	5
REAL ESTATE LOANS	29	6
ROOMMATES	27	3
SAFES	28	4
SITUATIONS WANTED—MALE	24	5
SITUATIONS WNTD—FEMALE	24	8
SITUATIONS WNTD—FEMALE	25	1
STEAMSHIP LINES	30	8
STOCKS AND BONDS	29	7
STORAGE, CARTAGE, FORW'D'G	26	4
STORE AND OFFICE FIXTURES	28	4
STOVES	29	7
TALKING MACHINES	30	8
TO RENT—ROOMS	26	6
TO RENT—HOUSEK'P'G RMS	26	8
TO RENT—HOUSEK'P'G RMS	27	1
TO RENT—HOUSES	27	3
TO RENT—FURNISHED HOUSES	27	3
TO RENT—SUMMER RESORTS	27	4
TO RENT—FLATS	27	4
TO RENT—FURNISHED FLATS	27	8
TO RENT—FURNISHED FLATS	28	1
TO RENT—STORES	28	2
TO RENT—OFFICES & STUDIOS	28	2
TO RENT—FLOORS AND LOFTS	28	3
TO RENT—MFG. PROPERTY	28	4
TO RENT—BUILDINGS	28	3
TO RENT—HALLS	28	4
TO RENT—MISCELLANEOUS	28	4
TRADE SCHOOLS—MALE	25	1
TRADE SCHOOLS—FEMALE	26	4
TYPEWRITERS AND SUPPLIES	28	4
WANTED—TO RENT—ROOMS	27	1
WANTED—HOUSES	27	4
WANTED—FLATS	28	2
WANTED—STORES AND OFFICES	28	3

BOOKS AND MAGAZINES.

FOR SALE—COMPLETE INTERNATIONAL Correspondence School Salesmanship Course [two volumes]; cannot be purchased from schools except with instruction course, costing four times my price. Address H 60, Tribune.

ENCYCLOPEDIA BRITANNICA—Will sell a complete set of the 11th edition [$225 edition]; 29 vols., India paper, sheepskin binding, in perfect condition, with handsome mahogany bookcase, for $130 cash; act immediately. Address H 89, Tribune.

BOOKS WANTED—CASH FOR LIBRARIES AND SECOND HAND BOOKS. POWNER'S BOOK STORE, 37 N. Clark-st. Ph. Cent. 2941.

FOR SALE—12 SETS BEST AUTHORS AND reference books. Address M 483, Tribune.

PLUMBING, LIGHT FIXTURES, ETC.

SOLID OAK CLOSET SEATS——$ .95 UP
Oak or mah. finish closet outfits.... 9.50 up
Hot water or steam heating plants.... 98.00 up
Bath tubs, lavatories, and sinks at low prices.
It will pay you to call early.
SHANE & CO.,
3304-3306 Wentworth-av. Drover 409.

ONLY HOUSE SELLING GUARANTEED plumbing heating sup. direct. Send for catalogue. T. B. Karol, Kedzie, cor. Polk Ked. 9440.

BEAMS, CHANNELS, PLUMBING, RADIATORS, steam and hot water boilers. Amer. Wreck. & Salvage Co., 732 Harrison. Mon. 2612.

PARCEL POST AND EXPRESS.

FRESH EGGS—Direct to you from the country at 25c per dozen. Express prepaid to your door. Every egg guaranteed to be fresh or money refunded. Packed 12 dozen in case. ORDER TODAY. Send no cash; pay when delivered.
E. F. ELMBERG, Parkersburg, Ia.

BARTER AND EXCHANGE.

WANTED—GOOD STOCK MERCHANDISE for Wis. farm. SILVER, 1449 E. 65th-pl.

WILL BUY 2D HAND STEAMER TRUNK if cheap. HILL, Drexel 2867.

WE MAKE GLASS AND ELECTRIC SIGNS. Make offer. Address P 101, Tribune.

PRINTING, ENGRAVING, BINDING.

GOOD PRINTING, LOW PRICES — 1,000 bond letterheads, envelopes, or cards, $2.50; samples free. Catalogues and circulars a specialty. E. L. FANTUS, 525 S. Dearborn-st. Tel. Harrison 8246.

OFFICE DEVICES.

WANTED—2 USED EDISON DICT. MACH.; give full part., incl. price. Address L Y 188, Tribune.

MULTIGRAPH—NO. 4; GIVE CONDITION and price. Address H 449, Tribune.

BUSINESS CARDS.

PAGE WOVEN WIRE FENCE—NOTHING superior to fence a farm, garden, poultry yard, or suburban home; strong and durable. AUSTIN CLEMENT, 206 W. Monroe-st.

SITUATIONS WANTED—MALE.

Bookkeepers and Clerks.

MR. SALES MANAGER. THIS WILL INTEREST YOU.

A well educated, experienced young man of 23, possessing originality, initiative, good personality, and judgment, with ambition not stunted by whisky or cigarettes, desires to connect with a wholesale, manufacturing, or distributing concern as assistant to purchasing or selling executive. Salary to begin on is of second consideration. Excellent references from present employers. Address H 227, Tribune.

SITUATION WTD—CORRESPONDENT AND general office work, by young man of 32 with ten years' experience, five as manager of small mail order house. Can show results, as during my management business doubled. References best in the city. Want to connect with growing concern where worth counts. Willing to accept moderate salary at start to do so. Address G 330, Tribune.

SITUATION WTD — BUSINESS EXPERIENCE, bookkeeping 4 years, office manager 3 years, public accountant 1½ years, traveling auditor and systematizer 1½ years; well versed in financial and cost accounting; I have always made good; do not know failure. Address G 177, Tribune.

OFFICE MANAGER,

With 11 years' experience as bookkeeper, correspondent, cost accountant, etc.; desirous of making connections where hard and intelligent work will be rewarded. Address M 487, Tribune.

Competent Bookkeeper

and general office man; broad experience; take charge and show results; audit; reliable, tactful; correct habits; refs.; salary reasonable. Address F 112, Tribune.

SITUATION WTD—YOUNG MAN, TECHNICAL school graduate; experienced; handling correspondence; knowledge bookkeeping, railroad traffic; had charge distribution stock 35 cities; can furnish excellent refs.; must be position with future. Address J H 321, Tribune.

RELIABLE OFFICE MAN,

7 years' experience as head bookkeeper and correspondent, wants position; capable of managing help; unquestionable references. Address G 449, Tribune.

SITUATION WTD—CHIEF CLERK, BOOKKEEPER, 8 years in one position; thoroughly competent; excellent habits; best refs.; age 33; married. Open for employment June 1 or sooner if necessary. Phone Franklin 1174. MR. PRATT.

BOOKKEEPER.

Thoroughly experienced as office manager, cashier, corresp. Take charge office or factory. Address F 192, Tribune.

SITUATION WTD—CLERICAL POSITION; young man, 28, 7 years' experience covering timekeeping, receiving, stock records, and purchasing depts; $18 to start. Address C C 21, Tribune.

SITUATION WTD—YOUNG MAN, JEWISH, trained accountant, exp. on credits and collections, now employed, desires change; advancement, not salary, the object. Address H 379, Tribune.

SITUATION WTD — THOROUGH BOOKKEEPER and cost accountant; over 10 years' experience in modern methods in different commercial lines; open for engagement; reference, bond. Address G 386, Tribune.

CORRESPONDENT

And general office man desires position; 23; Protestant-American; A1 references. Address H 185, Tribune.

SITUATION WTD—BOOKKEEPER; SMALL sets kept; assist present bookkeeper, auditor. MARSON, 6036 W. Ravenswood-av. Tel. Edgewater 683.

SITUATION WTD — YOUNG MAN, 29 yrs., thorough exp. on credits, collections, corres. Both wholesale and install. exp.; refs. Address H 188, Tribune.

SITUATION WTD—MAN, 24 YRS. OLD, 7 yrs.' experience bookkeeping and general office work, capable, dependable, and a worker. Address F 181, Tribune.

SITUATION WTD—YOUNG MAN DESIRES steady work; part time; any line; A1 references; 5 years' exper., bank bookkeeper, teller. Address ARMSTRONG, 6014 Harper.

SITUATION WTD—EXP. D. E. BOOKKEEPER; can take entire charge; trial balance, close books, financial and business statements, etc.; refs. Address F 416, Tribune.

SITUATION WTD—AMBITIOUS, CLEAN CUT young man with live real estate firm, renting and collecting and genl. experience; best refs. Address H 68, Tribune.

SITUATION WTD—TWENTY YEARS' EXPERIENCE as salesman, buyer, correspondent, and department manager; best references. Address H 404, Tribune.

SITUATION WTD—BY YOUNG MAN OF 24, with 5 yrs.' clerical experience; good at figures; best of references; temporarily employed. Address G 192, Tribune.

SITUATION WTD—BOOKKEEPER, 29, married, energetic, successful, experienced; real estate firm preferred. Address F 413, Tribune.

SITUATION WTD—CLEAN CUT, AMBITIOUS young man, with live real estate firm; renting, collecting, insurance, and general work; experienced. Address F 528, Tribune.

SITUATION WTD—EXPERIENCED BOOKKEEPER and stenographer; one who is capable of taking charge of a small concern if necessary. Address H 170, Tribune.

SITUATION WTD—GENTS. FURNISHINGS: married man; age 30; capable window trimmer; 5 years managing retail stores, large company; good refs. Address F 270, Tribune.

SITUATION WTD — YOUNG MAN, 23 years, exp. bookkeeper; 6 years with mfg. concern, including cost and some corresponding experience. Address L J 461, Tribune.

SITUATION WTD—EXPERT BOOKKEEPER, cashier, collections, credits; $25; personal interview desired. Address D 147, Tribune.

SITUATION WTD—YOUNG MAN, 20, ASSISTANT bookkeeper or ledger clerk; exp. Address F 498, Tribune.

SITUATION WTD—BKPR. AND OFFICE man wants position; age 27; 11 yrs.' exper. Address H 443, Tribune.

SITUATION WTD—CAPABLE, ACCURATE, experienced clerk for general office work; best references. Address H 230, Tribune.

SITUATION WTD—YOUNG MAN, 19, IN OFFICE; expd.; knowledge s. h.; $12.00. Phone Edgewater 4796.

SITUATION WTD—YOUNG MAN, 19 YRS., wants any kind of evening work; r. e., store and office exp. Address H 381, Tribune.

SITUATION WTD—CAPABLE BKKPR., 29; 10 years' exp.; resourceful; ref. Address H 300, Tribune.

SITUATION WTD—BKKPR., CASHIER, acct., gen. ofc. man; 20 yrs.' exp.; bond; A1 refs. Englewood 7675 after 6.

SITUATION WTD—BY RELIABLE MAN, exp. in checking, shipping, and clerical work; refs. Address H 233, Tribune.

SITUATION WTD—STATISTICIAN, COST or record clerk. Address F 496, Tribune.

SITUATION WTD—YOUNG MAN, 19, REAL estate rtg. exp. Address F 418, Tribune.

SITUATION WTD—BOOKS KEPT IN spare hours. 1015 E. 54th-pl.

Accountants and Auditors.

SITUATION WTD—ACCOUNTANT, GENL. office man, aged 29; competent to take full charge; best ref. Address F 396, Tribune.

SITUATION WTD—BKPR. AND ACCOUNTANT; thoroughly exp.; salary; reas. Address G 105, Tribune.

SITUATION WTD—ACCOUNTANT, 35 YRS. old, 19 yrs.' experience; can install complete system. Address H 388, Tribune.

SITUATION WTD—SMALL SETS OF BOOKS kept; reas. GURRIE, Rogers Park 570.

SITUATION WTD—AUDITS, SYSTEMS, books balanced, etc. Ph. Hyde Pk. 7841.

SITUATION WTD—SMALL SETS OF BOOKS kept, etc. Address G 418, Tribune.

Executives and Managers.

CONNECTION SOUGHT. AGGRESSIVE YOUNG MAN, 29, AT PRESENT MANAGER AND RIGHT HAND MAN TO PRESIDENT OF MANUFACTURING CONCERN, WILL GIVE UP HIS "SECURE POSITION" FOR ONE OF LARGER OPPORTUNITIES. ADDRESS F 81, TRIBUNE.

Auditor and Accountant.

Age 33, of good address and education, 10 years' experience, executive record, first class references, surety bond, possessing exceptional talents for analytical and statistical work, broad experience in up to date accounting, capable of supervising large force, getting exact records of all branches of accounting and rendering accurate periodical profit and loss statements, presently employed, salary for the last two years $150 per month; good reason for change. Address G 422, Tribune.

CREDIT MAN

wants connection with progressive growing concern that can use a high grade credit man who can handle claims, collections successfully. Capable earning salary $2,000 and more. 15 yrs. experience. Good record. Address M 496, Tribune.

SITUATION WTD — MR. BIG VISIONED business man, young man of pleasing personality, ability, and character seeks opportunity in business or industrial field; college man; 4 yrs.' social service experience, high grade salesmanship service and employment work considered. Address H 164, Tribune.

High Grade Man Under 30,

married, wants position assistant sales manager or general sales department work. Well qualified; has made good. Capable unlimited development. Address H 242, Tribune.

TRAFFIC MANAGER.

SIXTEEN YEARS' EXPERIENCE; CAPABLE OF HANDLING ALL DETAILS; MODERATE SALARY. ADDRESS G 185, TRIBUNE.

SITUATION WTD—COLLEGE MAN WITH large business firm, executive and mech. ability, real estate, insurance, correspondent; $1,200 or more to start; now employed. Box 61, Naperville, Ill.

SITUATION WTD—HIGH GRADE AUDITOR, cost accountant, efficiency engineer; must offer opportunity for advancement; 10 years' experience; confidential. Address G 75, Tribune.

SITUATION WTD—AGE 32; THOROUGHLY experienced office work and selling where either or both can be used to advantage. Address G 538, Tribune.

SITUATION WTD—WITH COMMERCIAL firm, by freight rate clerk; 8 yrs.' exp. Address G 283, Tribune.

SITUATION WTD—YOUNG MAN, 28, LIVE wire, single, exp.; sales promotion, correspondence. Address G 548, Tribune.

SITUATION WTD—CAN YOU USE AN exp. sales correspondent or manager who can get results? Address M 512, Tribune.

SITUATIONS WANTED—MALE.

Executives and Managers.

ABLE, AGGRESSIVE ENGINEERING SALESMANAGER.

Desires opening where engineering and sales ability, combined with broad experience and acquaintance will be appreciated. I am a specialist on electrical and mechanical devices and instruments. Cordial relations with Chicago engineers and architects, middle west industrial plants. Seven years in Chicago. Have office equipment. Member Chicago clubs, engineering and fraternal societies, age 30; now employed. Address C C 12, Tribune.

Salesmen, Solicitors, Etc.

SITUATION WTD—YOUNG MAN OF 27; high school and college education; good commercial experience, good references and bond, wants position with sales prospects with reliable

STOCK AND BOND BROKERS
or good general and correspondence position.
IN BANK
or FINANCIAL DEPT OF LARGE CORPORATION. For all particulars and reference address H 396, Tribune.

HERE'S A CHANCE

to employ a regular man; 10 years' experience in mail order business. The concern I promoted and made successful is a going money making proposition today, doing approximately one million dollars annually. Confident of success. Prefer specialty. Would appreciate interview. Address F 239, Tribune.

WESTERN AGENTS.

Those wishing to engage Western Agents for their line in Colorado, Wyoming, New Mexico, can find us at the Kaiserhof Hotel on Wednesday and Thursday, between 4 and 6 p. m. KEPHART & RAGOOLAND.

SALES ENGINEER.

Young man, technical graduate, 3 yrs.' experience as designer of concrete structures, desires connection with reliable house offering sales experience along engineering line. Address G 522, Tribune.

SITUATION WTD—HIGH GRADE SALESMAN would entertain offers from reputable concerns, desiring services of real producer. Suggest that firms without standing refrain from answering; outline particulars, arranging interview first letter. Address F 526, Tribune.

TEXAS AND OKLAHOMA.

Salesman with 14 years' experience in above territory wants wholesale, manufacturer's, or mill lines by June 20. Address G 80, Tribune.

SITUATION WTD—SALESMAN OR SALES mgr.; I can sell anything; will represent manufacturer in Chicago or travel; 15 years' experience selling mfg., jobber, and retailer; highest credentials. Address F 184, Tribune.

SITUATION WTD—EXPERIENCED SALESMAN wishes good repeat line for Chicago or surrounding states; will finance self and prefer commission basis; kindly give some details. Address G 273, Tribune.

SITUATION WTD—WITH BETTER FUTURE, BY AMBITIOUS YOUNG MARRIED MAN, WHO IS EMPLOYED AS SALESMAN; A1 REFS. AS TO CHARACTER AND ABILITY. ADDRESS F 191, TRIBUNE.

SITUATION WTD—TAILORING SALESMAN and cutter, $6,000 following; good personal appearance; would connect with reliable merchant tailor. Address H 169, Tribune.

SITUATION WTD—EXPER. SALESMAN well acquainted with dry goods and gents' furnishings trade desires good line for Chicago and vicinity. Address H 273, Tribune.

SITUATION WTD—SALESMAN OPEN FOR specialty line in dry goods or gents' furnishings for Minnesota. No. 1 references. S., West Hotel, Minneapolis, Minn.

SITUATION WTD—AS ROAD SALESMAN in grocery specialties. Well known in Minnesota. Best references. Address J., West Hotel, Minneapolis, Minn.

SITUATION WTD—AS SALESMAN, WHERE practical knowledge of mach. will be of value; age 24, neat. Address M C 62, Tribune.

SITUATION WTD—SALESMAN, GOOD PERSONALITY; best credentials; ability; anywhere. Address H 209, Tribune.

SITUATION WTD—STOCK SALESMAN; good refs.; state comm. Address F 168, Tribune.

STOCK SALESMAN

wishes position. Address K J 296, Tribune.

SITUATION WTD—TRAVELING OR STORE salesman; exp. rubber and supply business. Address H 265, Tribune.

SITUATION WTD—YOUNG MAN, ASSIST. salesman. Address G 186, Tribune.

Professions and Trades.

SITUATION WTD — I SEEK AN OPENING which will afford me a training as a sales engineer, engineering correspondent, or special agent; good technical education and training; age 26, married, 6 yrs. electro-mechanical designing and engineering and some demonstrating and selling experience. I now desire to progress to some special field, where I can both demonstrate my real worth and increase my earning capacity; best references as to character and ability. Address M C 66, Tribune.

MONOTYPE OPERATOR.

Experienced operator, acquainted with all latest improvements on machine, wants position, city or outside; caster, keyboard, or combination; steady, sober; nonunion; will relieve regulars for their vacations. Apply R. JONATHAN, 7 W. Ohio-st., Chicago.

MECHANICAL ENGINEER,

university graduate; machine inventor and designer; skillful draftsman; good machinist; resourceful; A1 reputation; national experience nearly all lines; have constructed scores of successful machines, soon available. Address X 229, Tribune.

SITUATION WTD—BY COLLEGE TRAINED practical mechanical engineer, exp. general office engineering, complicated design, testing of materials of construction and machinery; also engineering sales; exp.; present employer 6 years; best refs; total abstainer. Address Y 271, Tribune.

SITUATION WTD—HAVE A COMPETENT Business Analyst examine into your financial, sales and advertising problems. Get a reliable outside perspective of your business. Wide experience and acquaintance. No charge for preliminary conference. Address J K 200, Tribune.

SITUATION WTD—YOUNG MAN, 29; UNDERSTANDS automobile repairing; also starting and lighting systems; long experience; wants position as service station foreman or a chance where advancement is sure. Address H 296, Tribune.

SITUATION WTD—AUTOMOBILE HELPER; experienced mechanic; garage or repair shop; willing to start at low wages providing there is chance to get thorough repairing experience. Address G 347, Tribune.

Machinist and Toolmaker.

All around man, 13 yrs.' exp., age 29, married. Responsible position. Future an object. Address H 549, Tribune.

SITUATION WTD — ARCHITECTURAL draftsman; four years' experience head draftsman; residences, dairy farms, and farm buildings; now employed. Address H 58, Tribune.

Designer and Draftsman,

Mech. and struc.; 16 yrs.' exp. hoisting and grab bucket mach., coal tipples, elev. and conv. mach., desires permanent position. Address H 295, Tribune.

SITUATION WTD—MACHINE DESIGNER will design special machine, dies and tools on spare time or will invest some money in small mfg. that can be developed by special machinery; reference given. Address H 59, Tribune.

SITUATION WTD—FIRST CLASS ILLUSTRATOR wishes desk space with adv. firm who can furnish some work. Address F 235, Tribune.

CHIEF ENGINEER.

Steam, electric, or refrigerating plant; best refs.; age 38, sober. Address H 580, Tribune.

SITUATION WTD—PHYSICIAN; 10 YEARS' exp. general practice, also as drug salesman; anything outside practice of medicine considered. Address H 384, Tribune.

SITUATION WTD — BY AUTO STUDENT, evgs., Sat. and Sundays, in garage or repair shop, as helper to auto mach.; no wages. Address F 262, Tribune.

SITUATION WTD—CHEMIST, THOROUGHLY experienced in mfg. of dyes, wishes to communicate with interested parties. Address H 236, Tribune.

SITUATION WTD—MAN, 28, SOBER, SEVERAL yrs. exp. sheet metal work, acetylene welding; handy around machinery. Address H 336, Tribune.

SITUATION WTD — YOUNG MAN, UNDERSTANDS Delco; also other starting and lighting system, automobile exp.; chance to advance. Address H 286, Tribune.

SITUATION WTD—MACHINIST, AUTO MECHANIC, and good all around man, as chauffeur or other outside work; single, reliable. Address G 352, Tribune.

SITUATION WTD—YOUNG MAN, NOW EMPLOYED, steady and sober, exp. in make ready on Gordon press, cutting stock, etc., desires change. Address H 204, Tribune.

SITUATION WTD—WHITE METAL MAN and chemist desires position; exp. all white metals, drosses, etc. Address G 215, Tribune.

SITUATION WTD — GRADUATE MALE nurse; exper. masseur and hydropath; first class refs. Address F 513, Tribune.

SITUATION WTD—A1 WINDOW TRIMMER; 14 yrs.' dept. store exp.; steady or extra; best ref. Address M 493, Tribune.

SITUATION WTD—MACHINIST, BENCH hand; steady position; reas. wages. Address H 66, Tribune.

SITUATION WTD—LICENSED ENGINEER, low pressure plant, electric elevators, sprinkler system. GARTNER, 112 N. Green-st.

SITUATION WTD—YOUNG MAN, STUDYING, desires to finish in drafting room; salary no object. Address F 305, Tribune.

SITUATION WTD—PIANO TUNER; IN FACTORY where installing of players can be learned. Address F 115, Tribune.

SITUATION WTD—PHARMACY GRAD., EXPERIENCED; well recommended; Filipino. Address F 378, Tribune.

SITUATION WTD — COL. COOK; UNDERSTANDS Amer. or European service; exp.; good ref. E. SMITH, 4949 Federal-st. Oak. 3144.

SITUATION WTD—NONUNION BOILER brick mason and plasterer. Address F 492, Tribune.

SITUATION WTD—PAINTER. E. KEENAN, 517 Madison, Arlington Hotel.

SITUATION WTD—MECH. DRAFTSMAN; first class; tech. edu. Address F 448, Tribune.

SITUATION WTD—PAINTING AND CALCIMINING and paper hanging. Ph. 2003 Calumet.

SITUATION WTD—NIGHT ENGINEER. J. KELLY, 6321 Magnolia-av. Rav. 7912.

SITUATION WTD—MAN, 24, EXP. AUTO repairing. Address H 282, Tribune.

SITUATION WTD—1ST CLASS ICE CREAM maker; A1 refs. Address G 577, Tribune.

Clubs and Hotels.

SITUATION WTD—A1 CHEF; ALL ROUND, sober, reliable, fast worker; hotel or rest. SCHAEFER, 409 N. State.

Farm and Garden Help.

SITUATION WTD—EXP. FARM HAND; UNDERSTAND all branches farming and machinery; best refs. Address G 219, Tribune.

SITUATIONS WTD—2 MEN, WORK ON farm; exp. E. PROKOP, 1017 W. 20th-pl.

SITUATIONS WANTED—MALE.

Farm and Garden Help.

SITUATION WTD—EXP. MAN ON CERTIFIED dairy; understand all branches farming and machinery; good calf raiser, herdsman, or foreman; American; best of refs. Address G 218, Tribune.

SITUATION WTD—YOUNG MAN, 21, FINISHING 2d yr. University Agriculture; on farm during 10 wks.' vacation; exp. Address G 228, Tribune.

SITUATION WTD—YOUNG GARDENER, farm hand; have 5 pass. car which can be used; nr. Chicago; handy with tools; 1st class references. Address F 306, Tribune.

SITUATION WTD—STRONG YOUNG MAN, on farm; 18 years; active; must be nice home. 607 South-blvd., Oak Park, Ill.

House Servants.

SITUATION WTD — EDUCATED, ABSTINENT German, exp., most intensive worker, wants permanent position as butler, houseman, and gardener; A1 refs.; $65, room, board, and bath per month. Voigt, 2239 Prairie-av. Working 5627 Sheridan-rd.

SITUATION WTD—BUTLER; USEFUL MAN; understands valeting; wants position private family; sober, honest; New York references; English. JOSEPH R. D., care Mrs. Greenbaum, 6215 S. Halsted-st. Tel. Normal 7460.

SITUATION WTD—BY BELGIAN, AGE 35, butler, houseman; also care of automobile. Write Frank Julien, 418 Church-st., Evanston. Country preferred.

SITUATION WTD—MAN AND WIFE, BUTLER and cook; A1; good refs.; or chauffeur; no washing. Address F 113, Tribune.

SITUATION WTD—BUTLER-VALET, GENTLEMAN highly recommends first class man; very obliging. W. T., 2712 Michigan-av.

SITUATION WTD — YOUNG MAN AS houseman; Swede. T. ENELIUS, 3520 Armitage-av.

SITUATION WTD—JAPANESE BUTLER, houseman; educated. BIN, 2951 Ellis-av. Doug. 5959.

SITUATION WTD—GERMAN COUPLE; wife, cook; man, houseman. Address A. H., 1833 Warren-av. Seeley 4341.

SITUATION WTD—VALET, CARE OF INVALID, drive car; exp. butler; give massage; refs. Address H 53, Tribune.

SITUATION WTD—1ST CLASS JAPANESE cook, in hotel or cafe. G. MATSUOKA, Japanese Y. M. C. A., 2330 Calumet-av.

SITUATION WTD—EXP. HOUSEMAN AND chauffeur. Address H 100, Tribune.

SITUATION WTD — HOUSEMAN; SWEDISH; Chgo. ref. Address F 322, Tribune.

SITUATION WTD—BUTLER, HSMN.; 32, exp.; ref.; c. or c. Address G 201, Tribune.

SITUATION WTD—BUTLER, VALET, 33; exp.; refer. C. or C. Address H 181, Tribune.

Coachmen, Teamsters, Chauffeurs.

SITUATION WTD—REFINED YOUNG COL. man, age 32, chauffeur, first class private family; honest, polite, good mechanic; 11 yrs.' exp.; do not use liquor or tobacco; any gas car; very highest ref. E. C. Barrell, Riverside, Ill. Phone 162 J. Box 277.

SITUATION WTD—CHAUFFEUR WITH priv. family; 8 yrs.' exp.; careful driver; do own repairs; sober, honest, and reliable; 2½ years with last employer; married; German; best ref. Address G 358, Tribune.

SITUATION WTD — CHAUFFEUR, EXP.; A1 refs.; now employed; home Sundays and evenings. GRAY, 4350 Forrestville-av. Ken. 4874.

SITUATION WTD — CHAUFFEUR; EXPERIENCED, reliable, obliging; southern col. man; single; 1916 license; city, sub. Doug. 9571. Douglas 1562.

SITUATION WTD — CHAUFFEUR, ALSO florist and gardener; single, with private family; 8 yrs. in last place; best refs.; city or country. ARTHUR ROSART, 1281 Belmont.

SITUATION WTD—LICENSED CHAUFFEUR; can furnish A1 ref.; six years' exp.; aged 33. Ad. F. O. ANDERSON, 6224 Greenwood-av. Phone H. P. 5026.

SITUATION WTD—CHAUFFEUR; 3 YRS.' exp.; do own repairing; work around house; priv. fam.; North Shore preferred. Ph. Wilmette 1236. Address Gross Point, Box 176.

SITUATION WTD—CHAUFFEUR, SINGLE, 3 yrs.' exp.; do own repairing; city or country; work around house. J. HORWATH, 1446 Sedgwick. Phone Linc. 8342.

SITUATION WTD—FIRST CLASS SWEDISH chauffeur with high grade family, age 33, married; have best ref. and exp. Address F 510, Tribune.

SITUATION WTD—CHAUFFEUR, TRUCK or private; exp.; qualified; best references. Address W. G. ARMSTRONG, 3523 N. Irving. Ph. Wellington 1644.

SITUATION WTD — YOUNG COUPLE, chauffeur, good mechanic, houseman; wife good cook, gen. housework; 5 yrs.' exp. Address H 291, Tribune.

SITUATION WTD—CHAUFFEUR; ENGLISH; 8 years driving; can drive and repair any car; best ref. Address H 353, Tribune.

SITUATION WTD—PRACTICAL NURSE; sick or invalid; $10; city or country. Cal. 3832.

SITUATION WTD—PRIVATE FAMILY, TO take care of auto and housework. CHAS. GATLIS, 2020 Indiana-av.

SITUATION WTD—A1 CHAUFFEUR, PRIV. fam., 8 yrs.' exp.; own repairs; single, age 28; ref. Address H 287, Tribune.

SITUATION WTD—EXP. RELIABLE COUPLE; chauffeur, houseman; wife first class cook; city refs. Address G 412, Tribune.

SITUATION WTD — EXPER., RELIABLE chauffeur; priv. family; single; age 24; city or country; refs. Address H 231, Tribune.

SITUATION WTD—CHAUFFEUR, SINGLE, 30; sober; own repairs; refs. KONDOR, 1843 Lincoln-av. Diversey 8198.

SITUATION WTD—CHAUFFEUR; COLORED; GOOD REPAIRMAN; CAREFUL DRIVER; REFERENCES. DOUGLAS 165.

SITUATION WTD—CHAUFFEUR; AMERICAN, age 30; 9 years' experience on first class cars; best references. Phone Diversey 2284.

SITUATION WTD—A1 COL. CHAUFFEUR, married; 12 yrs.' exp.; refs. Superior 9165 days. Superior 4071 eves. BANKS.

SITUATION WTD—BY CHAUFFEUR AND machinist of trade; middle aged, Swedish, and married. Address D 121, Tribune.

SITUATION WTD—BY YOUNG GERMAN chauffeur, willing to do other work around house. Address H 385, Tribune.

SITUATION WTD—CHAUFFEUR; 6 YRS.; do repairs; best refs. Kenwood 5806.

SITUATION WTD—CHAUFFEUR; PRIVATE; good ref. C. Johnson, 2930 Lyndale-st.

SITUATION WTD—CHAUFFEUR, TRUCK, 24, 7 yrs.' exp., own repairs. Doruff, Haym. 45.

SITUATION WTD—AS CHAUFFEUR; PRIVATE or truck. Stewart 2081.

SITUATION WTD—EXP. COL. CHAUFFEUR; own repairs. Ph. Haymarket 4833.

Janitors and Porters.

SITUATION WTD—AS JANITOR, HIGH class apts.; do own repairs; 5 years last place. Grady. Mid. 4809. 6310 Kenwood-av.

SITUATION WTD—AS FLAT JANITOR; colored; married; best refs. Address M 543, Tribune.

SITUATION WTD — EXPERIENCED JANITOR; married; colored. ROBINSON, 628 E. 42d. Oakland 4497.

SITUATION WTD—JANITOR, HIGH CLASS flat bldg., married, no children; A1 refs. Address F 433, Tribune.

SITUATION WTD — JANITOR; HANDY with tools, reliable. Address F 99, Tribune.

SITUATION WTD—FLAT JANITOR; MARRIED; references. Address C 452, Tribune.

SITUATION WTD—JANITOR, FLAT, MARRIED; do repairs. Address G 324, Tribune.

SITUATION WTD—AS JANITOR; GOOD refs. Kenwood 5152. 53 E. 44th-st.

SITUATION WTD—MAN AND WIFE WANT janitor place. 3853 Cottage Grove. Hubert.

Stenographers, Typists, Etc.

SITUATION WTD—PRIVATE SECRETARY; high school graduate; 6 years' stenographic and bookkeeping exper.; age 26. Address F 507, Tribune.

SITUATION WTD—EXP. STENO.; KNOWL. of bkkug.; age 19; H. S. grad. Albany 2139.

SITUATION WTD—STENO., EXP. IN LAW office pref.; moderate salary. Cal. 1877.

SITUATION WTD—YOUNG MAN; RAPID stenog.; desires evening work. Sunny. 9811.

Miscellaneous.

SITUATION WTD—EXTRA WORK, COL. man, Sat. evenings, Sundays, mornings and evenings; loop preferred. Address G 434, Tribune.

SITUATION WTD—EXP. COUPLE; FULL charge of running country club, institution, cafeteria, or lunch in large factory. Address H 254, Tribune.

SITUATION WTD—YOUNG CHINESE MEDICAL student desires any kind of work in or out of city during vacation. Address C E 2, Tribune.

SITUATION WTD—COLLEGE STUDENT desires position from June 15 to Sept. 15 as companion to gentleman or boy; best of references. Address C 109, Tribune.

SITUATION WTD—CLEAN CUT YOUNG man of good habits and appearance, steady, ambitious, can read, write, and speak Lithuanian; refs. Address H 81, Tribune.

SITUATION WTD—YOUNG MARRIED COUPLE, ages 26 and 23; man expert chauffeur and poultry man; wife licensed tutor; good references. Address Y 272, Tribune.

SITUATION WTD—AS DOORMAN OR MESSENGER; 15 years' experience with one employer; languages; very best refs.; colored. Address F 153, Tribune.

SITUATION WTD — STRANGER, JUST came to town; age 32; reliable. Address G 283, Tribune.

SITUATION WTD—RELIABLE GERMAN, 40, single; fireman, watchman; best ref. Address G 258, Tribune.

SITUATION WTD—YOUNG MAN, LEARN trade or chance for advancement. KERN, 2050 Park-av. Seeley 545.

SITUATION WTD—STEADY GEN. WORK, country or suburb; middle age; ref. Address F 459, Tribune.

SITUATION WTD—NEW YORK ART STUDENTS' League student desires to learn fashion drawing. Address M 498, Tribune.

SITUATION WTD—CAPABLE, INDUSTRIOUS young man desires employment evenings; good refs. Address L M 342, Tribune.

SITUATION WTD—BY YOUNG MAN OF 24; ambitious and reliable; willing to do any kind of work. Address H 218, Tribune.

SITUATION WTD—YOUNG MINISTER, well educated; good appearance; prefer traveling position. Address H 334, Tribune.

SITUATION WTD—WITH ADVANCEMENT, by Scandinavian man, age 33. Address F 518, Tribune.

SITUATION WTD—COLORED MIDDLE aged man; door, errand man, or messenger; best ref. Address G 505, Tribune.

SITUATION WTD — ANY KIND; HANDY with tools, care gardens, etc. Address P 122, Tribune.

SITUATION WTD—RELIABLE MAN, HANDY with tools; ref. Address G 524, Tribune.

SITUATION WTD—NIGHT WORK OR SUNDAYS; colored. Address F 316, Tribune.

SITUATION WTD—WATCHMAN; BEST reference. Address H 194, Tribune.

SITUATION WTD—EVENING WORK; PREFER work at home. Address F 240, Tribune.

SITUATION WTD—AS ELEVATOR MAN; experience. Address L. H. Sawyer, 614 45d-st.

SITUATIONS WANTED—MALE.

Miscellaneous.

Technical School Graduate.

Years experience with pure bred stock on farm and ranch; architectural drawing ability; sales experience, also as teaming contractor; desires situation where this knowledge is of value; employed at present. Address F 134, Tribune.

SITUATION WTD—MAN, 28, OF PLEASING and convincing personality, fair penman, business exp., wishes work of any kind, A. m., and 2 to 5 p. m.; wages optional. Address H 341, Tribune.

Day and Contract Work.

SITUATION WTD—PAINTING, CALCIMINING, office bldg. Rogers Park 3884.

SITUATIONS WANTED—FEMALE.

Bookkeepers and Clerks.

SITUATION WTD—FIRST CLASS D. E. bookkeeper, 8 yrs.' acct. experience, financial, real estate, commercial credits; good executive; best refs.; $25 to start. Address H 446, Tribune.

SITUATION WTD—NIGHT STENOGRAPHIC or typewriting work wanted by thoroughly competent steno.; capable; own machine. Address M 458, Tribune.

SITUATION WTD—A1 BOOKKEEPER, ALSO good stenographer; accurate, reliable, trustworthy; highest references. Address F 4[illegible], Tribune.

SITUATION WTD—BOOKKEEPER, CONSIDERABLE knowledge of stenography; employed; A1 ref., $20-$22. Address K F 1[illegible], Tribune.

SITUATION WTD—1ST CLASS BKKPR., now employed, desires change; trial balance, financial statement; refs. Address G [illegible], Tribune.

SITUATION WTD—A1 BKKPR. AND CASHIER, typist; 8 yrs.' exp.; executive ability; trial balance, financial statement. Loop or N. S. Address H 531, Tribune.

SITUATION WTD—EXPERIENCED D. E. bookkeeper, capable of taking entire charge of office. 46 E. Oak, 2d apt.

SITUATION WTD—EXPD. SWITCHBOARD, cashier, typist, all lines office work; $12. Address H 548, Tribune.

SITUATION WTD — EXPERT BKPR., steno.; full charge; trial bal.; sal. $18. Address Y 190, Tribune.

SITUATION WTD—BOOKKEEPER, CASHIER; accident ins.; exp. Address H 4[illegible], Tribune.

SITUATION WTD—REFINED YOUNG LADY in dr.'s reception room; all or part time; mod. salary. Address G 97, Tribune.

SITUATION WTD—A1 BOOKKEEPER, cashier; accurate; reliable. Address Y 1[illegible], Tribune.

SITUATION WTD—A1 BOOKKEEPER, STENOGRAPHER; 10 yrs.' exp.; trial balance, financial statements. Address D 134, Tribune.

SITUATION WTD—SWITCHBOARD OPERATOR, file clerk; 4 yrs. exp. Graceland 1659.

SITUATION WTD—EXP. COMPTOMETER opr. Address C E 11, Tribune.

Executives and Managers.

SITUATION WTD—SECRETARY; EXCEPTIONALLY proficient young lady of pleasing personality; A1 bkkpr. and steno.; 7 years with present employer. Address D 137, Tribune.

Professions and Trades.

SITUATION WTD—DESIGNER, LADIES' misses' dresses; factory exp. Address H 5[illegible], Tribune.

LINOTYPE OPERATOR.

Printer; exp. Address G 55, Tribune.

Domestics and Cooks.

SITUATION WTD—MOST CAPABLE, EXP. reliable woman cook; German and French descent; age 31; highest refs.; wages $10 to $15 wk. Monticello 1519. 3522 W. School-st.

SITUATION WTD—HOUSEWORK FOR [illegible] and board; middle aged, studying music college; priv. fam. Address D 115, Tribune.

SITUATION WTD—THOROUGHLY COMPETENT cook; best city ref. Phone Drover 3587.

SITUATION WTD—GOOD COOK AND WAITRESS together; first class family only; best refs. Phone Diversey 4877, 10 a. m. to 4 p. m.

SITUATION WTD—BY GOOD, EXPERIENCED German cook in private family. Call MISS MULLER, 824 Center-st.

SITUATION WTD—COL. GIRL; GENERAL work or pastry cook in delicatessen; good ref. Phone Superior 2794.

SITUATION WTD—COL. GIRL, MORNING wk., day wk., maid, refs. Drexel 5084.

SITUATION WTD—AS MAID IN HOTEL OR office; colored. Wentworth 6241.

SITUATION WTD—COOK; FIRST CLASS priv. fam. Address 5153 Strong-st.

SITUATION WTD—RELIABLE WOMAN; day or mornings; no Sundays. Ken. 2040.

SITUATION WTD — FIRST CLASS COL. cook; ref. Doug. 458.

SITUATION WTD—REFINED COMP. hswk.; $8; no laun.; adults; ref. Drex. [illegible]

SITUATION WTD—EXP. COL. MAID; CITY ref. Doug. 55.

SITUATION WTD—CHAMBERMAID; CAN furnish good ref. Phone Doug. 2512.

SITUATION WTD—EXPER. [illegible] COOK or housework. Phone Canal 5561.

SITUATION WTD — COOK, SWEDISH, FINE home; $10; temp. Address H 555, Tribune.

SITUATION WTD—RELIABLE COL. GIRL; small fam.; no laundry. Oak. 4029.

Housekeepers and Caretakers.

SITUATION WTD—MATURE, CAPABLE, intelligent woman as housekeeper; excellent cook and manager with grown son employed; best refs. Irving 522.

SITUATION WTD — WORKING HOUSEKEEPER, people employed, widower's home; good cook; state salary. Address H 571, Tribune.

SITUATION WTD — HOUSEKEEPER, REFINED, educated; exc. manager; widower or married couple employed; would leave city. Refs. exchanged. Ph. Edge. 4053.

SITUATION WTD — WORKING HOUSEKEEPER in nice home by very competent, industrious, neat woman; good cook; refs. Address H 567, Tribune.

SITUATION WTD—REFINED WOMAN, care of small apt.; plain cooking; 1 or 2 employed; exchange for home; refs. Address H 534, Tribune.

SITUATION WTD — HOUSEKEEPER FOR gentlemen; home. H. H., 600 E. [illegible] Phone Drexel 1302.

SITUATION WTD—AS HOUSEKEEPER FOR widower; American woman, 37; reliable; children; refs. Address G 115, Tribune.

SITUATION WTD—HOUSEKEEPER; GERMAN; Amer.; 32; in refined widower's or bachelor's home; ref. exchd. Address H 564, Tribune.

SITUATION WTD—EXP. HOUSEKEEPER, capable to take charge of widower's home or couple employed. Address H 527, Tribune.

SITUATION WTD—INTELLIGENT, CAPABLE woman as hskpr. Address H X 122, Tribune.

SITUATION WTD — HSKPR.; CAPABLE, refined, middle aged; refs. Haymarket [illegible]

SITUATION WTD—HOUSEKEEPER, WITH small girl; ref. Address H 566, Tribune.

SITUATION WTD—EXP. COL. LADY, housekeeper for small family. West. 3[illegible]

Dressmakers and Seamstresses.

SITUATION WTD—FASH'NABLE FRENCH dressmaker, formerly Field's; perfect fitter; artistic designer; reception, evening, tailored gowns, coat; remodel; home or out. Doug. [illegible]

SITUATION WTD—AS HOUSEKEEPER IN bachelor apartment by cultured, capable woman; best references given and required. Address G 110, Tribune.

SITUATION WTD—FRENCH DRESSMAKER desires engagements in families; evening gowns, street costumes, fancy coats, lingerie, etc. Oak. 5775.

SITUATION WTD—SILK SUITS MADE first class for $15; gowns, $10 up; A1 ref. Lake View 4556.

SITUATION WTD—ALL KINDS OF GENTLEMEN'S shirts made to order; unusually fine work; very reas. 3961 Drexel-blvd.

SITUATION WTD—FRENCH DESIGNER, suits, gowns, wraps in 2 days; Royal fashion books; best refs. Diversey 3621.

SITUATION WTD—IN WEALTHY HOME, high class dressmaker and helper; speedy; $7.50 day; refs. Address H 528, Tribune.

SITUATION WTD—EXPERT DESIGNER and fitter wishes high class position; will leave city. Address H 600, Tribune.

SITUATION WTD—1ST CLASS DRESSMAKER wants work at home; prices reas. [illegible] 8955.

SITUATION WTD—PARISIAN GOWN MAKER, fancy dress 2 days. Lin. 1901. [illegible]

SITUATION WTD—DRESSMAKER, $[illegible] day. Ph. Midway 2066. 6047 Harper-av. [illegible]

SITUATION WTD—EXP. DRESSMAKER; [illegible] daily; tasty, reliable. Doug. 6001.

SITUATION WTD—1ST CLASS SUITS, gowns, at home or $3 day. Sunnyside [illegible]

SITUATION WTD—DRESSMAKER, EXP.; $2.50. MISS LORY, 1516 Jackson. Haym. [illegible]

SITUATION WTD—PLAIN SEWING AND mending; $1.60 day. Doug. 5[illegible]

SITUATION WTD—COLORED GIRL AS dressmaker helper; refs. Doug. 4[illegible]

SITUATION WTD—DRESSMAKING; EVENING and plain; remodeling; by expert. Drex. [illegible]

Nurses and Governesses.

SITUATION WTD—NURSE LIVING ON S. Side apt., near lake, will take wheel chair paralysis patient in her home, give best care, out of door as much as desired. Phone Grand land 5481.

SITUATION WTD—AS PRACTICAL NURSE by undergraduate; competent exper. [illegible] American, educated; traveled; patient, [illegible] exc. ref. Seeley 5736.

SITUATION WTD—NURSE; GRADUATE Swedish massage; A1 refs. Address [illegible] Tribune.

SITUATION WTD—AS NURSE, CHRONIC, mental, confinement cases; patient, kind; best Dr.'s and patients' refs. Garfield [illegible]

SITUATION WTD — FRENCH GOVERNESS, full charge, physically, mentally. Address Y 208, Tribune.

SITUATION WTD—MOTHER AND DAUGHTER, col., in boarding house or hotel, [illegible] out of city. Doug. 1462.

SITUATION WTD—EXP. INFANT NURSE, German; middle aged; [illegible] 1673.

SITUATION WTD — INFANT'S NURSE, GERMAN; 8 YRS.' EXP.; WILL LEAVE CITY. ADDRESS G 119, TRIBUNE.

SITUATION WTD—GOVERNESS, FRENCH, Swiss; exp.; speak German. Address [illegible] Tribune.

SITUATION WTD—NURSE, ENGLISH, baby; city refs.; entire charge. [illegible] State-st.

SITUATION WTD—EDUCATED, REFINED French governess or companion; [illegible] French; best city ref. Address Y 191, Tribune.

SITUATION WTD—EXP. TRAINED NURSE as doctor's assistant. Address H 5[illegible]

SITUATION WTD—FRENCH GIRL, NURSERY governess. Wel. 7287.

SITUATION WTD—NURSE; HOSP. TRAINED; care invalid; ref. Ph. Lawndale [illegible]

Laundresses and Day Work.

SITUATION WTD—LAUNDRESS, GOOD, long hours; $1.75; ref. Doug. [illegible]

SITUATIONS WANTED—FEMALE.

Laundresses and Day Work.

SITUATION WTD—NORTH [illegible] laundress takes home ladies' [illegible] ing; beautiful work; ref. [illegible]

SITUATION WTD—YOUR [illegible] ing, 75c; South Side. [illegible] Drover 161.

SITUATION WTD—COL. [illegible] at home; ref.; or half day [illegible] 7258.

SITUATION WTD — GEN[illegible] washing, and ironing; We[illegible] 6884.

SITUATION WTD—LAUN[illegible] washing, ironing, rough dry [illegible] door drying; curtains 25c pair [illegible]

SITUATION WTD—RELIA[illegible] ic; drive private family; [illegible] refs.; single. 3753 Federal-[illegible]

SITUATION WTD—EXP. [illegible] col.; Wed., Thurs., Fri. or [illegible] 616.

SITUATION WTD — YO[illegible] wants day work 9 a. m. to [illegible] coln Park. 821 Webster-av. [illegible]

SITUATION WTD—COL. [illegible] housework, by day or hour; [illegible]

SITUATION WTD—FIRST [illegible] dress. Phone Doug. 3719.

SITUATION WTD—LACE C[illegible] by pair reasonable. Drexel [illegible]

SITUATION WTD—EXP. C[illegible] dress. Tues., Wed., Thur., [illegible]

SITUATION WTD — FIRST [illegible] dress, white. Address 1089 [illegible]

SITUATION WTD—DAY'S [illegible] morning work. Doug. 5488.

SITUATION WTD—COL. [illegible] cleaning by day; ref. Dou[illegible]

Stenographers, Ty[illegible]

SITUATION WTD—EXCEP[illegible] pable stenographer; secret[illegible] versant with office details; [illegible] automobile, general constru[illegible] dress G 104, Tribune.

SITUATION WTD—ARE YO[illegible] the services of an expert [illegible] one with initiative and exec[illegible] who has had several years' [illegible] address H 501 or phone Grac[illegible]

SITUATION WTD—YOUNG [illegible] sires position as stenograp[illegible] sistant in sanitarium, health [illegible] resort; highest references. [illegible] Tribune.

SITUATION WTD—YOUNG [illegible] enced in stenography and [illegible] private secretary or in small [illegible] erences. Address G 100, Tri[illegible]

SITUATION WTD—EXPER[illegible] for dictation; promptly [illegible] typewritten; copying at [illegible] Randolph 1800.

SITUATION WTD — MSS[illegible] copying, dictation, address[illegible] pert stenog.; called for an[illegible] prices. Address H 539, Tri[illegible]

SITUATION WTD—EXP. S[illegible] fice work; good at figures [illegible] 132, Tribune.

SITUATION WTD — YO[illegible] steno.; competent and wil[illegible] to start. Went. 993.

SITUATION WTD—COMP[illegible] stenog.; accurate, reliable, [illegible] bany 2098.

SITUATION WTD—THORO[illegible] capable, dependable steno[illegible] H 448, Tribune.

SITUATION WTD—COMP[illegible] good speller; accurate wo[illegible] Tribune.

SITUATION WTD — S[illegible] efficient, reliable; highest [illegible] substitute. Ph. Hyde Park [illegible]

SITUATION WTD — STE[illegible] years' exp.; salary reas. [illegible] Tribune.

SITUATION WTD—HIGH [illegible] rapher, rapid in taking d[illegible] scribing. Salary $10. Wab[illegible]

SITUATION WTD — W[illegible] steno. beginner; H. S. edu[illegible] Tribune.

SITUATION WTD—STEN[illegible] years' experience; best ref[illegible] ate switchboard. Stewart [illegible]

SITUATION WTD—STENO[illegible] op.; 1 yr.'s exp.; loop pfd. [illegible] Tribune.

SITUATION WTD—AS STE[illegible] good speller, accurate, ne[illegible] $8. Address L E 348, Trib[illegible]

SITUATION WTD—STENO. [illegible] also knowl. bkp.; $12. [illegible] Tribune.

SITUATION WTD—STEN[illegible] er; yr.'s exp.; ref.; $12. [illegible] Tribune.

SITUATION WTD—THOR[illegible] private secretary; capabl[illegible] dress S 207, Tribune.

SITUATION WTD—TYPI[illegible] salary. Call Monroe 2100.

SITUATION WTD—EXPERI[illegible] rapid, accurate, good penm[illegible]

SITUATION WTD—EXP. [illegible] tion at summer hotel. Addr[illegible]

SITUATION WTD—STENO[illegible] age 18; moderate salary. [illegible]

SITUATION WTD—EXP. S[illegible] $11-$12; refs. Address H [illegible]

SITUATION WTD—COMP. [illegible] office work; h. s. graduate, [illegible]

SITUATION WTD—STENO[illegible] high school grad. Addre[illegible]

SITUATION WTD — CO[illegible] steno.; A1 beginner; goo[illegible]

SITUATION WTD — BY [illegible] stenographer. Phone Hum[illegible]

SITUATION WTD—STEN[illegible] neat, accurate; $8. Add[illegible]

SITUATION WTD—STENO[illegible] reliable; loop. S. S. Addre[illegible]

SITUATION WTD—A1 ST[illegible] 3 yrs.' exp.; $16. Address G [illegible]

Miscellane[illegible]

SITUATION WTD—POSIT[illegible] ienced teacher for all or [illegible] panion, social secretary, or [illegible] Address C E 16, Tribune.

SITUATION WTD — WO[illegible] ment; college education; [illegible]

SITUATIONS WANTED—FEMALE.

Laundresses and Day Work.

SITUATION WTD—NORTH SIDE GERMAN laundress takes home ladies' washing, ironing; beautiful work; ref. Diversey 3901.

SITUATION WTD—YOUR WEEK'S WASHing, 75c; South Side. Quality Wet Wash, Drexel 161.

SITUATION WTD—COL. LAUNDRY DONE at home; ref.; or half day's work. Doug. [illegible]

SITUATION WTD — GENL. CLEANING, washing, and ironing; Wed., Thurs. Doug. [illegible]

SITUATION WTD—LAUNDRESS TAKES washing, ironing, rough dry work home; outdoor drying; curtains 25c pair. Lincoln 8460.

SITUATION WTD—RELIABLE MECHANIC; drive private family; 9 yrs.' exp.; best refs.; single. 3753 Federal-st. Doug. 9022.

SITUATION WTD—EXP. LAUNDRESS, col.; Wed., Thurs., Fri. or Sat. Blackstone [illegible]

SITUATION WTD — YOUNG WOMAN wants day work 9 a. m. to 5 p. m., nr. Lincoln Park. 321 Webster-av.

SITUATION WTD—COL. LAUNDRESS, housework, by day or hour; refs. Oak. 4904.

SITUATION WTD—FIRST CLASS LAUNdress. Phone Doug. 3719.

SITUATION WTD—LACE CURTAINS DONE by pair reasonable. Drexel 3822.

SITUATION WTD—EXP. COLORED LAUNdress, Tues., Wed., Thur., Frid. Cal. 4287.

SITUATION WTD — FIRST CLASS LAUNdress, white. Address 1039 E. 65th-st., 2d fl.

SITUATION WTD—DAY'S WORK OR morning work. Doug. 6483.

SITUATION WTD—COL. LAUNDRESS OR cleaning by day; ref. Douglas 5342.

Stenographers, Typists, Etc.

SITUATION WTD—EXCEPTIONALLY CApable stenographer, secretarial ability; conversant with office details; 9 yrs. exp. mach., automobile, general construction; refs. Address G 104, Tribune.

SITUATION WTD—ARE YOU IN NEED OF the services of an expert steno. or secy., one with initiative and executive ability and who has had several years' experience? Please address H 501 or phone Graceland 3612.

SITUATION WTD—YOUNG WOMAN DEsires position as stenographer and office assistant in sanitarium, health resort or summer resort; highest references. Address B T 195, Tribune.

SITUATION WTD—YOUNG LADY; EXPERIenced in stenography and bookkeeping, as private secretary or in small office; best of references. Address G 100, Tribune.

SITUATION WTD—EXPERT WILL CALL for dictation; promptly return accurately typewritten; copying at reasonable rates. Randolph 1300.

SITUATION WTD — MSS. AND OTHER copying, dictation, addressing, etc., by expert stenog.; called for and delivered; low prices. Address H 559, Tribune.

SITUATION WTD—EXP. STENO., GEN. OFfice work; good at figures; $15. Address G 122, Tribune.

SITUATION WTD — YOUNG LADY, AS steno.; competent and willing; mod. salary to start. Went. 993.

SITUATION WTD—COMPETENT EXPER. stenog.; accurate, reliable, Protestant. Albany 2098.

SITUATION WTD—THOROUGHLY EXPER. capable, dependable stenog.; ref. Address H 448, Tribune.

SITUATION WTD—COMPETENT STENO.; good speller; accurate work. Address G 86, Tribune.

SITUATION WTD — STENOGRAPHER; efficient, reliable; highest credentials; will substitute. Ph. Hyde Park 6720.

SITUATION WTD — STENO., SEVERAL years' exp.; salary reas. Address H 558, Tribune.

SITUATION WTD—HIGH GRADE STENOGrapher, rapid in taking dictation and transcribing. Salary $10. Wabash 5147.

SITUATION WTD — WELL TRAINED steno. beginner; H. S. educ. Address S 221, Tribune.

SITUATION WTD—STENOGRAPHER; 4 years' experience; best references; can operate switchboard. Stewart 8157.

SITUATION WTD—STENOG., DICTAPHONE op.; 1 yr.'s exp.; loop pfd. Address H 545.

SITUATION WTD—AS STENO.; SOME EX.; good speller, accurate, neat appearing; sal. $[illegible]. Address L E 348, Tribune.

SITUATION WTD—STENO., 3 YRS.' EXP.; also knowl. bkp.; $12. Address G 111, Tribune.

SITUATION WTD—STENO., BOOKKEEP-er; yr.'s exp.; ref.; $12. Address M C 208, Tribune.

SITUATION WTD—THOROUGHLY EXP. private secretary; capable, reliable. Address S 207, Tribune.

SITUATION WTD—TYPIST; MODERATE salary. Call Monroe 2109.

SITUATION WTD—EXPERIENCED TYPIST; rapid, accurate, good penman. Yards 5642.

SITUATION WTD—EXP. STENO.; POSItion at summer hotel. Address H 517, Tribune.

SITUATION WTD—STENOGRAPHER, EX., age 18; moderate salary. Garfield 4586.

SITUATION WTD—EXP. STENOGRAPHER, $11-$12; refs. Address H 533, Tribune.

SITUATION WTD—COMP. STENO., GEN'L office work; h. s. graduate. Lawndale 6632.

SITUATION WTD—STENO.; SOME EXP.; high school grad. Address H 590, Tribune.

SITUATION WTD — COMPETENT GIRL, steno.; A1 beginner; good speller. Yards 431.

SITUATION WTD — BY EXPERIENCED stenographer. Phone Humboldt 6862.

SITUATION WTD—STENO., BEGINNER; neat, accurate; $8. Address H 563, Tribune.

SITUATION WTD—STENO.; 7 YRS.' EXP.; reliable; loop, S. S. Address S 229, Tribune.

SITUATION WTD—A1 STENOG., BKKPR.; 8 yrs.' exp.; $16. Address G 67, Tribune.

Miscellaneous.

SITUATION WTD—POSITION BY EXPERIenced teacher for all or part summer; companion, social secretary, or will do anything. Address C E 16, Tribune.

SITUATION WTD — WOMAN OF REFINEment; college education; some business exp.; zealous worker; dependable. Address G 95, Tribune.

SITUATION WTD—SOLICITOR WITH ADvertising firm; small salary. Address G 108, Tribune.

SITUATION WTD—LADY'S MAID, GERman-English; good sewer on fancy dresses; will travel. 318 S. Ashland-blvd., Rm. N.

SITUATION WTD—PLAYGROUND WORKer; entertain children afternoons, evenings. Midway 2742.

SITUATION WTD—CULTURED WOMAN as private secretary or traveling companion to lady; refs. A1. Address H 450, Tribune.

WANTED—MALE HELP.

Boys.

BOYS—OFFICE—
Good opportunities for clean, bright boys; must be 16 years of age or over and graduate of grammar school; bring school certificates.
WESTERN ELECTRIC CO.,
48th-av. and 24th-st.

BOY—WAGON; FOR OAK PARK WAGON.
CHAS. A. STEVENS & BROS.
WABASH-AV., NORTH OF MADISON-ST.

BOY—FOR GENERAL OFFICE WORK BY insurance general agency; must have high school education; opportunities for advancement; reply giving phone number if any. Address L Y 183, Tribune.

BOY—OFFICE; BY WESTERN SALES OFfice; large railroad supply house; must be grammar school graduate; preferably some high; excellent opportunity for right boy; refs. required. Address L Y 182, Tribune.

BOYS—17 YEARS OLD OR OVER, FOR light machine and bench work; good working hours and pay; in an ideal, sanitary factory. Felt & Tarrant Manufacturing Co., 1735 N. Paulina-st.

BOY—GOOD, BRIGHT, OVER 16, TO LEARN good trade; light manufacturing business; $7 a week to start. Apply C. E. BARRETT & CO., 538 S. Clark-st.

BOYS—BRIGHT YOUNG ERRAND BOYS; $5 wk. to start; good chance for advancement. JAHN & OLIVER ENGRAVING CO., 554 W. Adams-st.

BOYS—BRIGHT, OVER 16, TO START IN engineering dept. of electric mchy. business. Apply Goodman Mfg. Co., Halsted-st. and 48th-pl.

BOYS—OVER 16, FOR FACTORY WORK; experience unnecessary. Apply at once, prepared to start. American Can Co., 3951 S. Canal-st.

BOYS—OFFICE AND MESSENGER BOYS—Grammar school graduates over 16 yrs. of age. Call 8 to 11 a. m.
SEARS, ROEBUCK & CO.

BOY—17, TO WORK IN LEATHER GOODS; $[illegible] to start; opportunity to learn good trade. [illegible] S. Ann-st.

BOYS—14 TO 18 YRS. OLD. APPLY JUSTrite Mfg. Co., 2061 Southport-av., nr. Clybourn.

BOY—ONE WISHING TO LEARN TRADE. Exceptional opportunity for boy, 14 to 16. Apply AERMOTOR CO., 2555 Fillmore-st.

BOY—BRIGHT, OFFICE, 16 YEARS OLD, to work in superintendent's office; $7 to start. Address L Y 63, Tribune.

BOY—IN OFFICE, WITH EXPERIENCE, 16 or 17 years old. AETNA INSURANCE CO., 175 W. Jackson.

BOY—ERRAND, AT LEAST 16 YEARS OLD; $[illegible] a week. Ask for Mr. Jentzen, 223 W. Monroe.

BOYS—18 TO 20 YRS., WITH SOME knowledge of automobiles. Apply between 11 and 12. Rm. 33, 728 W. 12th-st.

BOY—14 TO 16 YEARS OF AGE; GOOD chance for advancement. Address L Y 168, Tribune.

BOY—BRIGHT; MESSENGER WORK; GOOD chance for advancement. 308 Oxford Bldg., 118 N. La Salle-st.

BOY—FOR RUNNING ERRANDS AND work around in factory. Must be 16. J. H. [illegible] Mfg. Co., 859 W. Austin-av.

BOY—17 TO 19, JUNIOR CLERK AND typist; salary $9; wholesale meat market; [illegible] side. Address L S 228, Tribune.

BOY—FOR TOOL AND STOCK ROOM, EXperienced. CENTRAL BRASS MFG. CO., [illegible] Princeton-av.

BOY—MESSENGER. CALL AFTER 9 A. M. [illegible] entrance Field Museum.

BOY—BOHEMIAN, TO WORK IN PAINT shop. 1654 Blue Island-av.

BOY—ARTISTICALLY INCLINED; GOOD opportunity. GITS, 920 Hearst Bldg.

BOY—STRONG. WOOLLEY & CO., 535 S. Franklin-st., 5th floor.

BOY—ERRAND; MUST KNOW CITY; $7 A week. Address L Y 477, Tribune.

BOY—TO DELIVER MAIL. APPLY 118 E. Austin-av.

BOY—TO WASH BOTTLES. 1145 E. 43D-[illegible]

WANTED—MALE HELP.

Boys.

BOYS.

Bright grammar school graduates, 16 to 17 years of age, as messengers; permanent work and an excellent chance to secure a training which fits you for a better job.

Apply at once.
MONTGOMERY WARD & CO.
Chicago-av. and Larrabee-st.

BOYS—14 TO 16 YEARS OF AGE, FOR VARIOUS POSITIONS. MUST BE GRAMMAR SCHOOL GRADUATES. BRING AGE AND SCHOOL CERTIFICATES.
APPLY 9TH FLOOR, SUPERINTENDENTS' OFFICE,
MARSHALL FIELD & CO., RETAIL.

BOYS FOR WORK IN PAINT shop—Only those wanting permanent employment need apply; $8 a week to start. Hughes Electric Heating Co., 215 W. Schiller-st.

BOYS—OVER 16 YEARS OLD, FOR VARIOUS POSITIONS.
CHAS. A. STEVENS & BROS.
WABASH-AV., NORTH OF MADISON-ST.

BOYS—
WAGON BOYS, OVER 16 YEARS OLD. CHARLES A. STEVENS & BROS., WABASH-AV., NORTH OF MADISON-ST.

BOY—DRUG STORE.
4701 Indiana-av.

DELIVERY BOY—NEWCOMB'S GROCERY. 330 Chicago-av., Oak Park.

ERRAND BOY—WINSLOW BROS. CO., 4600 W. Harrison-st.

MESSENGER BOYS.
ROTHSCHILD & COMPANY.
We require the services of messenger boys, over 14 yrs. of age; must furnish age and school certificates.
Apply employment office, 8th floor.
State, Jackson, Van Buren.

OFFICE BOYS,
16 TO 18 YEARS, GRAMMAR SCHOOL GRADUATES; RAPID ADVANCEMENT TO COMPETENT BOYS. APPLY SUPERINTENDENTS' OFFICE, 9TH FLOOR.
MARSHALL FIELD & CO., RETAIL.

OFFICE BOY — MUST BE 16 YEARS OF age. Good opportunity for advancement. H. J. HEINZ CO., 342 N. Western-av.

ROTHSCHILD & COMPANY.
We require the services of wagon boys and helpers, livwest section of city.
Apply MR. NEUMANN, Basement.
State, Jackson, Van Buren.

STOCK BOYS AND ORDER fillers watned—Active boys, 17 to 21 years of age, for stock work and order filling. Call 8 to 10 a. m. SEARS, ROEBUCK & CO.

Stores and Offices.

ADDRESSERS—PIECE WORK; LONG JOB; good pay. Room 536, 136 W. Lake-st.

BANK CLERK

Wanted—Have several positions open for good adding machine men, bookkeepers, and in several other departments; state where employed, salary received, age, and all about yourself. Above positions are open in large bank in Detroit, Mich. Address C C 45, Tribune.

BILL CLERK—WITH WHOLESALE TAIloring experience. Call at once. JOHN HALL, Incor., 411 S. Sangamon, 6th floor.

BOOKKEEPER—ASSISTANT; BY WEST Side wholesale general mdse. concern; give experience, age, and salary expected. Address L Y 171, Tribune.

BOOKKEEPER—CAPABLE MAN WITH EXperience in general office work; hard worker; state age, experience, and salary. Address H 167, Tribune.

BOOKKEEPER AND GENERAL OFFICE man—Dept. store experience. L. Goodman Dept. Store, Gary, Indiana.

BOOKKEEPERS AND TELLERS—BY LOOP bank. References. Address L Y 323, Tribune.

BUYER—OF PRINTING, EXPERIENCED, to take his share of responsibility with large catalogue advertising organization. Must be thoroughly familiar with printing office systems as well as with the practical end. Young man o fabout 28 preferred. No one not accustomed to take responsibility for large catalogue or circular contracts need apply. Unusual opportunity for ambitious young man of right qualifications. Address L J 569, Tribune.

CLERKS—CLEAN CUT; ABOUT 25 YEARS of age; must be good penmen and good at figures. Address L J 406, Tribune.

CORRESPONDENTS—WE WANT SEVERAL young business men, 25 to 30 years of age, for positions in our correspondence department. Candidates must be energetic, serious minded, and capable of advancement in position and salary. Apply in writing, stating age, education, and business experience.
SEARS, ROEBUCK AND CO.

CORRESPONDENT—HOLLANDISH; ONE who can operate the typewriter and do general office work preferred. Address L Y 286, Tribune.

COST ACCOUNTANT—THOROUGHLY EXperienced and competent, to take charge of large cost department in Chicago factory; permanent position; write, stating age and experience in detail. Address L T 457, Tribune.

COST CLERK—ABOUT 20 YEARS OF AGE, with some high school education, by large West Side mfg. concern. Address L T 454, Tribune.

DELICATESSEN MAN — EXPERIENCED, capable of taking charge of entire department; one who understands every branch of this business thoroughly; must come with unquestionable references. Do not reply to this ad unless you are thoroughly experienced and are capable of handling the very best trade. Apply to MR. SCHEELE, 9 a. m., at The Tebbetts & Garland Store, 16-18 N. Michigan-av.

FIGURER AND EXTENDER — EXPERT; must be rapid and accurate; temporary work. BRADLEY & VROOMAN, 2632 S. Dearborn.

FLOOR WALKER — MAN PAST MIDDLE age. ALTER & CO., 165 W. Madison-st.

FOLDERS—EXPERIENCED MEN. BUCKLEY, DEMENT & CO., 605 S. Clark-st.

GROCERY CLERK—EXP.; MUST BE A steady and sober young man and furnish good refs.; steady position to right party; give name of last employer and how long employed. Address M B 290, Tribune.

GROCERY ORDER FILLERS—STEADY POsitions. Adolph Market Co., 184 N. State-st.

HILLMAN'S
Want experienced sporting goods salesmen. Apply superintendent's office, 4th floor.
State and Washington-sts.

MAN—YOUNG, EXPERIENCED IN SHOP practice and efficiency; prefer one knowledge of cost accounting. A. Y. McDonald Mfg. Co., Dubuque, Ia.

MAN—YOUNG, ABOUT 17, GENERAL OFfice work; experienced in filing and figuring; permanent; W. S.; $8. Address M B 292, Tribune.

MAN—YOUNG, FOR OFFICE WORK; state age, experience, salary. Address M 478, Tribune.

MAN—YOUNG, IN WATCH DEPARTMENT wholesale jewelry house; prefer one with exper. ALTER & CO., 165 W. Madison-st.

WANTED—MALE HELP.

Stores and Offices.

MAIL PACKERS.

Active young men, 17 to 22 years of age, for packing and preparing merchandise for shipment by mail; an excellent chance for willing workers.

Apply at once.
MONTGOMERY WARD & CO.
Chicago-av. and Larrabee-st.

MAN—YOUNG, 20 TO 26 YEARS OF AGE, TO take active charge of fixture department of large wholesale house. Should have some experience in woodworking and installing store fixtures; exceptional opportunity for right man. Replying state age and experience. Address L T 450, Tribune.

MAN—YOUNG, ABOUT 18 YEARS OF AGE, [illegible] must be quick and accurate at figures; state age, experience, and salary expected. Address M 491, Tribune.

MAN—YOUNG, ABOUT 19 OR 20, TO AS[illegible] penman and figurer; [illegible] Address L Y 262, Tribune.

MAN—YOUNG, 18 TO 19 YRS. OLD; GENeral office work; [illegible] Tribune.

MAN—ENERGETIC, YOUNG, AS ASSISTant bookkeeper; [illegible] Address M 491, Tribune.

MAN—YOUNG, AS ASSISTANT IN STOCKroom; [illegible] VAN CLEEF BROS., 7711 Woodlawn-av.

MAN—YOUNG, AS ASSISTANT SHIPPING clerk, S. S.; must write good hand and know something about freight routing. Address L T 458, Tribune.

MAN—YOUNG, FOR OFFICE WORK; SOME knowledge collection; state age, salary, experience. Address M 492, Tribune.

MEN—TWO, YOUNG, 22 YRS., FOR CLERical positions; good penmen. Apply 205 W. Monroe-st., 4th floor, stockroom.

MERCHANDISE ORDER FILLERS.

Young men, 17 to 25 years of age, for filling orders and keeping stock in our various merchandise divisions.

APPLY AT ONCE.
MONTGOMERY WARD & CO.
Chicago-av. and Larrabee-st.

ORDER PICKER AND PACKER—EXPERIenced in paint line; $12 week; state age, experience, and refs. Address M B 264, Tribune.

RECEIVING AND STOCK CLERK—WHO understands automobile accessories; must be experienced. Address L Y 267, Tribune.

SALESMEN—WE WANT SEVERAL EXPErienced clothing salesmen who know how to handle customers, are rapid, active, and willing to advance themselves to the requirements of a big, busy, live wire clothing store; salary of $25 per week to start; splendid opportunities for advancement; permanent positions to right parties. Address, stating age, nationality, references, and salary expected, L H 54, Tribune.

SALESMAN AND WINDOW TRIMMER Combined—For Seattle, Washington; experienced men's furnishings; also a furnishing goods salesman for popular priced trade. Apply today, between 3 and 5 p. m., 120 S. Market-st.

SALESMEN—EXPERIENCED SHOE SALESmen for steady employment. Rosenbach Shoe Co., 10th floor Masonic Temple.

SEVERAL HIGH GRADE SHOE SALESMEN — WHO HAVE HANDLED FIRST CLASS FOOTWEAR, FOR ALL WEEK AND SATURDAYS ONLY; PERMANENT POSITIONS AND ATTRACTIVE SALARIES TO THOSE WHO QUALIFY. APPLY SUPERINTENDENTS' OFFICE, 9TH FLOOR.
MARSHALL FIELD & CO., RETAIL.

SHIPPING CLERK—EXPERIENCED, BE able to pack, route; state wages, age, experience, and details. Address L Y 476, Tribune.

SHOE SALESMEN FOR SATURDAYS.
WE CAN USE A NUMBER OF MEN EXPERIENCED IN SELLING WOMEN'S AND CHILDREN'S SHOES WHO ARE UNOCCUPIED ON SATURDAYS. APPLY SUPERINTENDENTS' OFFICE, 9TH FLOOR.
MARSHALL FIELD & CO., RETAIL.

SIEGEL, COOPER & CO.
NEED
MALE HELP.
EXP. ENTRY CLERKS AND SORTERS FOR SHIPPING ROOM.
YOUNG MEN AND BOYS FOR OUR WAGONS.
PORTERS, DAY AND NIGHT WORK.
APPLY SUPT., 1ST FLOOR, BALCONY.

STENOGRAPHER—YOUNG MAN; MUST BE alive and energetic; inexperienced need not apply. Willard Storage Battery Co., 2524 S. Wabash.

STENOGRAPHER — AND DICTAPHONE Operator—For out of town; Underwood machine. Call at once. 728 Transportation Bldg.

TIME KEEPER—ONE ACCUSTOMED TO handling pay rolls and time distributions; one willing to live near work; give age and refs. Address L Y 187, Tribune.

TYPISTS—EXPERIENCED; GUARANTEED weekly salary. Inquire Room 1074 Rand McNally Bldg.

WANTED.
A COMPETENT MAN

By a large portable electric cleaner company [not in Chicago], to take charge of our standardization and improvement department; must be able to give practical service, not theoretical. Advise experience, salary and date could start to work. Address C E 19, Tribune.

WE NEED A MAN WHO HAS HAD EXP. in handling a premium proposition. Must be able to write clever, snappy copy and familiar in making layouts. Bright future to the right man. Address M B 296, Tribune.

WANTED—MALE HELP.

Stores and Offices.

WRAPPERS.

Boys 16 to 19 years of age, for wrapping merchandise and to train as stockkeepers; permanent work and sure advancement for willing workers.

Apply at once.
MONTGOMERY WARD & CO.
Chicago-av. and Larrabee-st.

YOUNG MEN.
ROTHSCHILD & COMPANY.
We require the services of several young men for shipping room work. Apply MR. NEUMANN, basement.
State, Jackson, Van Buren.

YOUNG MAN—HIGH SCHOOL GRADUATE, general office work. Call 600 The Rookery Bldg.

YOUNG MAN—FOR STOCK WORK; GOOD chance for advancement. Apply PATOW, 4th floor, 205 W. Monroe-st.

Professions and Trades.

AN OPPORTUNITY FOR YOUNG MEN!

If you are a young man between the ages of 16 and 25 we will train you in a good paying trade and pay you good wages while learning. The work is pleasant and the working conditions the best.

We are looking for clean-cut young men who value steady employment and are desirous of having a trade where their future is assured. Apply in person.
B. KUPPENHEIMER & CO.,
415 So. Franklin-st.

ASSISTANT TEACHER OF BOOKKEEPING in business college, West Side; must be business college graduate; exp. not necessary; give age and education. Address M B 294, Tribune.

ATTENDANT—MALE; FOR MENTAL PAtient in a suburban sanitarium. Apply Kenilworth Sanitarium, Kenilworth, Ill.

ATTORNEY WANTED—AN OFFICE ATTORney by a large corporation, especially for collections and real estate matters. Address fully, L Y 475, Tribune.

AUTO REPAIR MEN—FIRST CLASS MEchanics, on electric vehicles; steady work; good wages.
WOODS MOTOR VEHICLE CO.,
2510 Cottage Grove-av.

AUTOMATIC SCREW MACHINE SET UP MEN AND OPERATORS, EXPERIENCED ON CLEVELANDS; GOOD WAGES AND PERMANENT WORK ON 8 HR. DAY. ALBAUGH-DOVER CO., 2100 MARSHALL-BD.

AUTOMOBILE PAINTERS — EXPERIenced. Coats Garage, Aurora, Ill.

BARBERS—3 OR 4. PAY FROM $14 TO $18 per week and 50 per cent above the guarantee and $6 at the Norman Laundry & 12 chair barber co., Decatur, Ill.

BARBER—GOOD, RELIABLE. ADDRESS H. J. OSTERMAN, Shannon, Ill.

BOOKBINDERS, REPAIR MEN. APPLY AT once. R. R. DONNELLEY & SONS CO., 21st-st. and Calumet-av.

BOOKBINDERS — MEN; CASEMAKERS. Apply at once. R. R. DONNELLEY & SONS CO., 731 Plymouth-pl.

BOOKBINDER AND FORWARDER—NONunion, for out of town. Call 550 Transportation Bldg.

CANDY MAKER.

EXPERIENCED IN MANUFACTURE OF HIGH GRADE CONFECTIONS; MUST BE FAMILIAR WITH ALL LINES FOR HIGH CLASS RETAIL TRADE; PERMANENT POSITION WITH SPLENDID OPPORTUNIY FOR ADVANCEMENT IF QUALIFIED. APPLY SUPERINTENDENTS' OFFICE, 9TH FLOOR.
MARSHALL FIELD & CO., RETAIL.

CYLINDER PRESSFEEDER — FOR 6 weeks' work; union. Address G. N. MARSH, Mount Morris, Ill.

CHANDELIER MAKER—EXPERIENCED. Apply to MR. A. F. HANSON, Englewood Chandelier Co., 6142 Cottage Grove-av.

CHAUFFEUR—EXPERIENCED; SOUTH Side; steady position; must be reliable and sober; refs. required. E. A. AARON & BROS., 72 W. South Water-st. Central 641.

CHEF—ALL AROUND; STEADY; REFERences; good salary. 7108 Cottage Grove-av.

CUTTERS WANTED — ON young men's and children's clothing; steady work; wages $25 to $35 per week.
MAYER BROS.,
501 S. Franklin.

CUTTERS — FEW, EXPERIENCED, BY wholesale clothing house. We have an opening for high grade workers at good wages; steady employment.
EDERHEIMER-STEIN CO.,
215 W. Jackson-blvd.

COOPERS—2, TO START WORK IMMEDIately. 2525 W. 18th-st.

CUTTERS—SPECIAL ORDER, THOROUGHly competent and experienced.
KINGSBAKER-BEIERSDORF,
506 So. Fifth-av.

CUTTER—1ST CLASS, FOR POPULAR price men's tailoring, for out of the city; steady position to right men. Apply Samuels Tailoring Co., 651 S. 5th-av., 4th floor.

CYLINDER FEEDER—
Apply 3666 Milwaukee-av.

DENTAL MECHANIC—BIG PAY AND fine opening for man who can turn out strictly high class gold or plate work; sober; no second men. D. D. S., 401 Kresge Bldg., Detroit, Mich.

DEXTER FOLDER OPERATORS—MEN; must be thoroughly experienced and competent. Apply at once. R. R. DONNELLEY & SONS CO., 731 Plymouth-pl.

DIEMAKER—COMPOUND, FOR NEARBY town; transportation paid; good position.
THE LINWAY COMPANY,
R. 819 Chamber of Commerce Bldg.

DIE AND TOOL MAKERS—WITH EXPERIence on small work; state experience and salary desired. Address L Y 467, Tribune.

DRAFTSMEN AND DESIGNERS —SEVeral; mechanical and structural steel detailing; experience in crane and hoisting machinery preferred; in applying state age, whether married or single, training, record of experience, references, salary wanted, and how soon can report after engagement; location, Middle West. Address B T 6, Tribune.

DRAFTSMEN.
Experienced on small work and detailing. Call at
WESTERN ELECTRIC CO.,
48TH-AV. AND 24TH-ST.

DRAFTSMEN AND TRACERS—SEVERAL with experience in detailing and designing grain elevators; state experience and salary wanted. Address M B 293, Tribune.

DRAFTSMAN — ARCHITECUTRAL; EXPErienced on churches; only first class man need apply. Address L Y 117, Tribune.

DRILL AND PUNCH PRESS HANDS — First class experience; state wages, age, etc. Address L Y 479, Tribune.

ELEVATOR MAN—WE NEED AN EXPERIenced electric passenger elevator operator; must be neat appearing, come well recommended. HART, SCHAFFNER & MARX, 24 S. Franklin.

ENGLISH CHAUFFEUR AND FRENCH maid. Apply to Mr. and Mrs. Claude Maloney Owens, South Shore Country Club.

FEEDER—PONY CYLINDER. CLOHESY & CO., 112 N. 5th-av.

FENDER ENAMELERS—1ST CLASS. 2430 South Park-av.

FORM CARPENTERS AND CARPENTER Helpers—C., M. & St. P. track elevation, 1111 Bryn Mawr-av.

FOREMAN—FOR PAPER BOX FACTORY; "set up and folding"; outside city; permanent; good pay. Address M 464, Tribune.

WANTED—MALE HELP.

Professions and Trades.

GLASS BEVELERS—GOOD ALL ROUND [illegible] Standard Mirror Company, Minneapolis, Minn.

GORDON FEEDERS—EXPERIENCED; $11. Call [illegible]

HARDENER—TO TAKE CHARGE OF HARdening department; must be thoroughly experienced in handling tool steel, high speed steel, [illegible] opportunity for right [illegible] Tribune.

INSTRUMENT MAKERS.
First class on experimental work. Address Employment Dept., WESTINGHOUSE ELECTRIC & MFG. CO., East Pittsburgh, Pa.

IRONMOLDERS AND CORE-makers wanted—Light and medium work; nonunion; highest wages; steady job. Address L J 494, Tribune.

LATHE HANDS—MUST BE ABLE TO WORK WITH MICROMETERS FROM BLUE PRINT; STEADY POSITION AND [illegible] PER DAY AT [illegible] MEN. ALBAUGH-DOVER CO., 2100 MARSHALL BLVD.

LINEMEN.
Exper. nonunion linemen and helpers; good wages and free board. Apply early and all day. Hotel, 316 S. State-st.

MACHINE DESIGNERS.
Several first class men with some technical training and with experience on the design of automatic or semi-automatic machines. Call or write.
WESTERN ELECTRIC CO.,
48th-av. and 24th-st.

MACHINISTS—FIRST CLASS ALL AROUND lathe and planer hands, experienced on close work; willing to leave city; transportation advanced; good wages; state fully experience and give names of last three employers. Address L Y 111, Tribune.

MACHINE HANDS—EXPERIENCED FOR lathes, Norton grinders, J. & L. and milling machines; also inspectors. The Kissel Motor Car Co., Hartford, Wis.

MACHINISTS—WITH EXPERIENCE ON small, accurate work; state past experience and wages expected. Address L Y 472, Tribune.

MACHINISTS—1ST CLASS, 50C PER HOUR, 10 hours a day; steady job. Call Room 1, 702 S. Dearborn-st.

MACHINIST—WITH EXP. ON LATHES; also millwright. 7740 So. Chicago-av. MASON, DAVIS & CO.

MAN—EXPERIENCED, TO TAKE CHARGE of a knitting plant; must be first class knitter, who understands the running and fixing of hand and full automatic power, as well as finishing machines. Splendid opportunity for the right man. Addres H 318, Tribune.

MAN—YOUNG, AS INSPECTOR OF SMALL metal stampings and screw machine parts; good chance for advancement; salary $10 to $15. INTERNATIONAL REGISTER CO., 15 S. Throop-st.

MAN — BY MANUFACTURER OF FARM pumps, with sales ability, to take charge of pump sales department. A. Y. McDonald Mfg. Co., Dubuque, Ia.

MOTORCYCLE AND BICYCLE REPAIR man—Must be good; hours and wages right. Clark Cycle Co., St. Joseph, Mich.

OPERATOR—EXPERIENCED, FOR ARcade squeezer on brass work; wages $3.50; also tender for oil furnaces; wages $3. Aurora Metal Co., W. Park-av. and C., B. & Q. tracks.

OPERATOR—SCREW MACHINE OPERAtor on hand machine. STRAND & CO., 631 Jackson-blvd.

PACKERS.
THOSE EXPERIENCED IN PACKING AND PREPARING MERCHANDISE FOR SHIPMENT BY FREIGHT.
APPLY AT ONCE.
MONTGOMERY WARD & CO.,
CHICAGO-AV. AND LARRABEE-ST.

PACKER AND ASSISTANT SHIPPER—WHO understands automobile supplies. Address L Y 271, Tribune.

PAINTERS—UNION. APPLY REAR, 614 S. Michigan-av.

PRINTER — TWO-THIRDER. CALL AT once. 4155 Lincoln-av.

RULER—NONUNION, FOR OUT OF TOWN. Call 550 Transportation Bldg.

SAWYER—TRIM; FIRST CLASS. CHICAGO Wood Carving Co., 1511 N. Halsted.

SOLDERERS AND TINNERS—APPLY JUSTrite Mfg., 2061 Southport-av., nr. Clybourn.

TAILORS AND PRESSERS FOR OUR MEN'S DEPARTMENT.
CARSON PIRIE SCOTT & CO.
RETAIL.

TOOL AND DIE MAKER—HIGH CLASS MAN on tools, dies and jigs for small, accurate, interchangeable work; a married man knowing the advantages of small town and that wages paid are as good as 45c to 50c in city and would appreciate to live where he can prosper would do well to investigate. DOUGLAS & RUDD MFG. CO., Bronson, Mich.

TOOL AND DIE MAKERS—FOR OUT OF town work; only first class all around men need apply. Very best wages and bonus. Transportation advanced. Give names of last 3 employers and state whether union or nonunion. Address J H 120, Tribune.

TRUNKMAKER—EL PASO TRUNK FACTORY, El Paco, Texas.

WATCHMAKER—WITH TOOLS; JEWISH preferred; married; 120 miles from city. Call Wednesday 1:30. Jos. Hagn & Co., 306 W. Mad.

WOOD TURNER—EXPERIENCED ON MATtison lathe. Apply at once. P. A. Starck Piano Co., 39th-st. and Ashland-av.

YOUNG MEN FOR SHIPPING ROOM.
We need at once three bright young men, 21 to 30, who have had some packing experience, preferable in a wholesale clothing house; best of references required.
HART, SCHAFFNER & MARX,
24 S. Franklin-st.

Salesmen, Solicitors, Etc.

ARE YOU THE MAN?

We have openings for several aggressive real estate salesmen on strictly commission basis for finest South Side subdivision on the market; experience not absolutely necessary if you have the punch; permanency assured if you will do as you are told and can stand prosperity. Apply N. E. Corner 59th and Kedzie-av.

DISTRICT MANAGERS FOR MONTHLY payment accident insurance in Ill., Wis., and Ind.; big commission; liberal policies. Prudential Casualty Co., Indianapolis.

MAN—TO DEVOTE SPARE TIME SELLING Bartlett bonds. An opportunity to make big money and secure a full time position. FRED'K H. BARTLETT & CO., BOND DEPT. Mr. Gritzner, 69 W. Washington-st.

MAN—TO ORGANIZE CATHOLIC CLUBS; dignified, profitable work; salary and commission. Call R. 707, 164 W. Washington-st.

MEN—WE ARE IN NEED OF SEVERAL young men for city sales work, and want men who feel that they would like to get started with a substantial line that will permit them to make more money than their present connection and at the same time broaden them for positions of responsibility. Requirements, ability to analyze quickly, ambition, willingness to work hard and follow instructions carefully. 1327 Washington-blvd.

MEN—A SPLENDID OPENING FOR MINisters and teachers under 50; a dignified educational proposition, paying $150 to $300 a month; weekly drawing account. Howard-Severance Co., Dept. B, 206 W. Monroe-st., Chgo.

MEN—3; WIDE AWAKE, GENTILE, OF good appearance, to travel and call on farm trade; old established house. Call 9 to 12, 509 S. Wabash, 4th floor. Ask for MR. ROSELLE.

MEN—YOUNG; SPARE OR ENTIRE TIME to place novelty proposition on large commission. Call between 12 and 1 or after 4 o'clock, Rm. 11, 306 S. Franklin-st., 3d floor.

MEN—TO SELL MONTHLY PAY ACCIdent-health insurance; perm. paying prop. Prudential Casualty, 237 Monadnock Bldg.

MINISTER OR TEACHER — UNUSUAL business opportunity; not over 40; connect with A1 publisher. Address K F 225, Tribune.

Photo Engraving Salesman.
Unusual opportunity for experienced salesman who can prove his worth by past performances. STANDARD PHOTO-ENGRAVING CO., 102 N. 5th-av.

SALESMAN—REAL ESTATE; NOTHING but a hard working, intelligent man need apply. FRED'K H. BARTLETT & CO., 69 W. Washington-st.

SALESMAN—REAL ESTATE, WITH AUTO, at our Wilmette office; splendid opportunity for "live wire"; North Side man preferred. HERMAN FREEMAN & CO., 19 S. La Salle.

SALESMEN—LIVE WIRES. IF YOU POSsess "pep" and the ability to earn big money; no advances; real leads furnished; make us prove it. Address K F 188, Tribune.

SALES MGR.—CHG. OUTSIDE CREW; SELL contracts, Chicago and vic.; com.; state exp. Address M 459, Tribune.

SALESMAN—KNOWN TO AUTO OWNERS; $5 to $10 a day to hustlers. Garage, 56 E. 20th-st.

SALESMAN—TO CALL ON DRUGGISTS; estab. trade; high grade line of souvenir cards and booklets. Address K F 186, Tribune.

SALESMEN—CITY & ROAD; EXPENSES advanced; $100 week easily earned. 3856 Grand-blvd., Rm. 7, Bettye Bldg.

SALESMEN—EARN $50 WEEKLY SELLING collection cabinets to merchants; city or rd. Write or call Sayers Mfg. Co., 20 E. Jackson.

SALESMAN—TO TRAVEL; SALARY AND expenses; state experience and salary wtd. Address M 469, Tribune.

SALESMAN—STOCK, TO SELL CANDY CORporation and 5c and 10 store co. stock. 115 A So. Dearborn-st.

SALESMEN—HIGH CLASS, SPECIALTY, over 30 yrs. of age. R. 946 National Life Bldg.

WANTED—MALE HELP.

Salesmen, Solicitors, Etc.

SALESMEN—WE ARE OFFERING 7% PREFERRED ACCUMULATIVE PARTICIPATING STOCK IN ESTABLISHED PAYING MANUFACTURING CONCERN; GOOD COMMISSION.
MR. WEICHSELBAUM, Suite 412, 105 W. MONROE-ST.

SALESMEN—TWO; TO JOIN OUR CHIcago organization at once. If you are such a remarkable salesman that it interferes with your ability to put in a hard day's work EVERY day, or if you need an advance, we don't want you. If you are a good salesman, a hard worker, and are looking for a permanent connection with a substantial concern, call after 9 o'clock, 1640 Otis Bldg.

SALESMEN—A NO. 1, IN ALL PARTS OF country, by reliable, well rated, old established manufacturers to sell high grade household specialties to dealers; good commission paid weekly; excellent prospects; finance yourself. Address, with references, NICHOLS-FINN ADVERTISING CO., Room 1716, 222 S. State-st., Chicago.

SALESMEN—I CAN USE 2 OR 3 FIRST class salesman; high grade line; extensively advertised and quick money getter. If you have had selling experience, now unemployed, and are ready to begin work at once, call on Sales Manager, between 9 and 1 p. m. Monday, Room 601 Manhattan Bldg. Not real estate or insurance.

SALESMAN—OF STRONG PERSONALITY and good appearance for permanent traveling sales position linked with school work; unusual opportunity for right party; weekly drawing account for expenses; best refs. reqd. Write fully, giving age and experience. Rouland & Severance Co., R. 1308, 189 W. Madison-st.

SALESMEN—YOUNG MEN. WE WANT three neat, educated young men over 21 years of age to assist salesmanager handling city and out of town territory; positions permanent; $20 weekly and upwards to those that qualify. Call 9 a. m. and after 2 p. m. Room 635 Webster bldg., Van Buren and La Salle-sts.

SALESMEN—ROAD, TO SELL DAIRY BARN fixtures to hardware and implement trade and direct to farmers; must have successful record, selling such trade; men experienced in stanchion, stall, carrier line preferred; good, permanent positions; don't write unless have sold dealers and farmers and made good. C. A. LIBBEY CO., Oshkosh, Wis.

SALESMEN—I CAN USE 2 OR 3 FIRST class salesmen; high grade line; extensively advertised and quick money getter. If you have had selling experience, now unemployed, and are ready to begin work at once, call on Sales Manager, between 9 and 1 Wed. Room 601 Manhattan Bldg. Not real estate or ins.

SALESMEN—2, COMPETENT, TO DELIVer and collect out of city; must furnish $250 real estate bond; position worth $80 to $125 and expenses per month on a commission basis. Call in person between 9 and 12 a. m. and 1 and 4 p. m. Ask for Mr. Callahan, Briggs House, 5th-av. and Randolph.

SALESMAN—GOOD, BRIGHT, ENERgetic, for a high grade specialty of exceptional merit; men who can meet business and professional men; must be strictly temperate and furnish references; permanent position to right man. Ask for W. R. CONDON, 590 Old Colony Bldg.

SALESMAN—A1 STOCK SALESMAN TO sell stock in legitimate enterprise now going and very successful; will pay liberal commission but must be able to finance themselves; no drawing account. Ask for MR. HAMBURG, 308 Mallers Bldg.

SALESMEN — ON LESLIE'S.
MEN OF NEAT APPEARANCE AND GOOD ADDRESS. OUR DEMONSTRATORS WILL SHOW YOU HOW TO EARN $5 TO $8 PER DAY. CALL BETWEEN 9 AND 10 A. M. DAILY, ROOM 1122, 608 S. DEARBORN-ST.

SALESMEN—EXPERIENCED FOR LACES and Embroideries, to call upon Retail Dry Goods Trade; excellent territory open in middle west and northwest; commission basis; good opportunity for hustlers; state full particulars and references. Address P. O. Box 213, Madison Square, New York.

SALESMAN—REAL ESTATE, WITH AUTO. Must be experienced, have an abundance of ambition and able to show good record. LARGE WEST SIDE OFFICE. Will furnish you leads and strong office co-operation BUT we MUST know you can sell. Address L E 535, Tribune.

SALESMEN—ACCIDENT INSURANCE IS A profitable side line, and offers unusual opportunities as a permanent business; experience valuable, but not necessary; district managers in Ill., Wis., and Ind. wanted. Prudential Casualty Co., Indianapolis, Ind.

SALESMEN—AUTO SPECIALTY; NEW DEvice wanted by every auto owner, garage, and dealer; exclusive territory to right men; state fully qualifications; do not take up our time unless you are a live wire and capable of earning a big salary. Address M 500, Tribune.

SALESMAN—TO SELL HIGH GRADE RAILROAD WATCHES TO CHICAGO TRADE ON INSTALLMENT PLAN; SALARY AND COMMISSION; MUST FURNISH 1ST CLASS REFERENCES; MARRIED MAN. ROBINSON-SCHOLZ CO., RM. 602, 31 N. STATE.

SALESMEN—OF ENERGY AND TACT wanted to sell high grade advertising services of New York house; commission basis, $10 or more on every order. If engaged, one of our field men will sell in your presence and instruct you. Address C E 18, Tribune.

SALESMAN WANTED—FOR RICH CLEAR CLAY LOAM CLOVER LANDS; easy terms; in our co-operative settlements near Crandon, Forest county. References required. Apply to Per-Ola Land Company, 200 Main, Crandon, Wis.

SALESMAN—EXPERIENCED, TO SELL ADvertised staple article to grocery and bakery trade. Straight salary. Good opportunity for producer. Give reference. Address M 495, Tribune.

SALESMAN—HIGH CLASS CHICAGO PUBlisher has exceptional opportunity for a college man who earned his education by selling things. THE KING RICHARDSON CO., Ginn & Co. Bldg., Chicago, Ill.

SALESMAN—GENTILE, YOUNG MAN, AMBITIOUS, EAGER TO SUCCEED; MUST COME WELL RECOMMENDED. APPLY AFTER 3 O'CLOCK ONLY. RHODES, 157 W. AUSTIN-AV.

SALESMEN — TWO YOUNG MEN FROM country; good education; high class sales force for publication; guaranteed salary. Address R. F. ORWIG, Ginn & Co. Bldg., Chicago, Ill.

SALESMAN—TO SELL A SPECIALLY DEsirable partial payment first mortgage investment bond, sold upon most attractive plan today with no competition; give telephone. Address L J 583, Tribune.

SALESMEN—WANTED TO SELL POLITIcal Blotter and Booklet; Calendars, Fans, and Diaries for advertising; state what you have sold for advertising. C. S. HAMMOND & CO., New York City.

SALESMEN — TRAVELING, EXPERIenced specialty, who want to earn and draw $100 per week; position permanent; business repeats itself; exclusive territory assigned; Call a. m. MR. BROWN, 1190 Old Colony Bldg.

SALESMEN—3 YOUNG MEN OF NEAT APpearance can make from $3 to $6 per day; exp. not necessary; city and road work; also 1 experienced crew manager. Apply 8:15 a. m., Rm. 512, 30 N. Dearborn.

SALESMEN — FOR THE BEST AGENCY CONTRACT WITH THE GREATEST LIFE INSURANCE COMPANY. SEE J. J. MACKAY, AGENCY ORGANIZER, NEW YORK LIFE, 175 W. JACKSON-BLVD., R. 531.

SALESMEN—STRICT, TEMPERATE; WELL dressed; single men, 21 to 35, to call on farm trade; salary and expenses. Salesmanager, 509 S. Wabash-av., 4th floor, south.

SALESMAN—AUTOMOBILE TIRE; EXPErienced; to sell to owners on commission. STANDARD FOUR TIRE CO., 262 Monadnock Block.

SALESMAN — TO TRAVEL—MUST KNOW either drug or tobacco line thoroughly and be able to finance self for one week. BOGART & CO., 180 N. Dearborn-st.

SALESMAN—EXPER. SHOOK AND BOX salesman for Ill., Ind., Ia., Ohio, Mich., and Wis. territory; confidential. Address L Y 318, Tribune.

SALESMAN—RELIABLE, ENERGETIC, AS branch manager article for general use; liberal commission. Address L Y 135, Tribune.

SHOE SALESMAN—20 YRS. OLD, WHO speaks German and Polish; good position to right one; reply with full particulars. Address L Y 186, Tribune.

SOLICITOR — EXPERIENCED, WELL dressed, good talker, interviewing business and professional men for Illinois territory; $45 a week. MR. FULLER, Rm. 1970, 508 S. Dearborn-st.

SOLICITOR — DISPLAY ADVERTISING; Jewish; experienced; responsible man who has made good elsewhere; refs. Address L Y 149, Tribune.

SOLICITOR—FOR JOB PRINTING; GOOD commission. Address Pearson Bros. Printing Co., Chesterton, Ind.

SOLICITORS—NEW ARTICLE, REPEATS every week, $4.50 per day; house to house or factory sales. 606 Great Northern Bldg., 12-2.

SOLICITOR—IN PRINTING OFFICE; MAN with an established trade. LEAMING, 638 Federal-st.

SOLICITORS—EARN $6 TO $10 A DAY WITH our line. 816 Westminster Bldg.

SOLICITORS—5; TO CALL ON SALOONS; new proposition; big money. 401 Unity Bldg.

STOCK AND BOND SALESMAN—LIVE MAN to place high grade paper mill issue. Address Box 747, Marseilles, Ill.

WANTED — HIGH GRADE man, about 25, with some experience in directory advertising, to sell a high grade list and addressing service for a large well estab. house; must be a clean cut, hustling man, capable of sticking until things break for him; college man preferred. Answer in own handwriting, stating age, education, experience, salary wanted, and giving three references; references will not be used until after interview. Address L J 565, Tribune.

Agents.

EASTERN MFGR. OF STAPLE LINE DEsires Chicago representative; would prefer established selling organization. Address H 296, Tribune.

WANTED—MALE HELP.

Agents.

WANTED — LIFE AGENT NOW WRITING Industrial insurance and not satisfied with his income; good personal producer, honest, sober and ambitious, has a large and profitable field in Chicago selling our new intermediate life monthly premium policies. Address J W 411, Tribune.

AGENTS WANTED—LOOK—NATURE'S FLY TRAP; housewife's friend; a Chinese plant which destroys insects; place in vase, flower pot or bottle; lures and swallows bugs, flies, mosquitoes; $5.00 starts you; specimen mailed on receipt of 25c. AILEEN HUE, 711 Sacramento-st., San Francisco.

CORPORATION MANUFACTURING NEW heat device for family use, doing away with coal and wood; offers good opportunity to live, reliable agents with a little capital. Room 6, 211 S. Dearborn-st., Chicago.

AUTO FUEL REDUCED ONE-THIRD; proof, terms and conditions upon application. The Martin Agency, 1121, 175 W. Jackson.

AGENTS — THE BLUEBIRD INDOOR clothesline reel is getting agents the money. EVANS MFG. CO., Transportation Bldg.

AGENTS—ICE BLANKETS FOR REF., 80C doz.; gas lighters, $1 doz.; sample of each, 25c. Mills & Mills, 802 Fisher Bldg., Chicago.

Miscellaneous.

WANTED — TWO PARCEL delivery drivers on West Side. Apply 8:30 to 10 a. m., superintendent's office, 8th floor.
THE FAIR.

MEN—BRAINS, ENERGY.
Chicago investment firm, broadening its organization to accommodate rapidly increasing business, requires the services of several brainy, energetic young men, under 30. We have guided scores of young men to success. Let us get together and discover if you are of the type and caliber adaptable to our needs. If you now earn less than $100 per week, and feel that you might be a square peg in a round hole and that your abilities might win commensurate reward in other than your present business environment, ANSWER THIS AD. It may mark the turning point in your career. Give full particulars and phone number. Address L J 594, Tribune.

SEVERAL EXPERIENCED ELEVATOR MEN. APPLY SUPERINTENDENTS' OFFICE, 9TH FLOOR.
MARSHALL FIELD & COMPANY, RETAIL.

STOCK MEN WANTED.
Strong, active young men, 21 to 30 years of age, with good English education, for stock work. Call 8 to 10 a. m. SEARS, ROEBUCK & CO.

WANTED—TWO HOSTLERS AND ONE WASHER.
THE FAIR BARN,
46TH AND MADISON.

WANTED—STOCKMEN.
THE FAIR BARN,
71st-st. and Wabash-av.

FREIGHT HANDLERS—
Highest wages and permanent jobs to good men. Apply R. 4, 40 N. 5th-av., today.

MAN AND WIFE—CHAUFFEUR AND houseman; wife cook; must be experienced; good refs.; for country home in summer, city in winter. Apply Wednesday a. m. 4581 Oakenwald-av. Phone Oakland 4773.

MEN—YOUNG; 3 MORE AT ONCE; GRAMmar or high school graduates; 18 to 25 years old; for special summer work; $50 per month up, depending on ability. MR. SMITH, 9 to 11 a. m., Room 300, 333 S. Dearborn.

CONCRETE MEN—$2.40 PER DAY, AND excavators, $2.25 per day; C., M. & St. P. track elevation, 1111 Bryn Mawr-av. Work train from Illinois and Kingsbury-sts. at 6 a. m. Stops at Chicago-av. and Division-st.

FOUNDRY MAN—WANT TO MEET EXP. foundry man regarding a core binder and prefer one who has friends who will try out the material. Address H 229, Tribune.

MAN—BRIGHT, YOUNG, TO HELP IN OUR factory; fine chance to make good; salary depends on man. Boyer Chemical Laboratory Co., 11 W. Austin-av.

MAN—BRIGHT, YOUNG, TO WORK IN ICE cream parlor at summer resort; must be experienced. J. J. MERTES, McHenry, Ill. Phone 76 M.

ASSISTANT JANITOR — EXPERIENCED, all around; family hotel; must understand some calcimining and painting. Call 3535 Ellis-av.

JANITOR—STATE AGE, NATIONALITY, experience, and wages. Address L Y 478, Tribune.

MEN—19-21, CLEAN CUT, PLEASING PERsonality; $15. Call before 9. 506 Oxford Bldg., 118 N. La Salle-st.

LABORERS — 150, WHITE, ABLEBODIED; factory work; good wages and steady jobs. Apply 347 N. Clark.

MAN—IMMEDIATELY; A RELIABLE; AS porter and night watchman; inclose references with answer. Address L T 380, Tribune.

PRESSER AND BUSHELER. APPLY AT once. TOM, Indiana Harbor, Ind.

HOUSEMAN. 5715 KENMOR-AV. SUNNY. 3272.

WAGON DRIVERS—WHITE; GOOD PAY. Call quick. Room 356, 29 S. La Salle-st.

PORTER—COL. STAMM'S DRUG STORE, Crawford and 12th.

HOUSEMAN—EXPERIENCED, FOR FAMily hotel. Call 3535 Ellis-av.

MAN—OR BOY—YOUNG. APPLY MANOR HOUSE GARAGE, 1137 Hollywood-av.

MAN—STRONG, FOR WHOLESALE PAPER warehouse. Address K X 590, Tribune.

Help Wanted with Investment.

ESTABLISHED CORPORATION WANTS man who can invest $2,500 with services; good salary; references required. Address H 70, Tribune.

MAN—YOUNG, WITH SERVICES, FOR profitable manufacturing business; give age, phone, etc.; no triflers; investment $250 to $500, secured. Address L Y 164, Tribune.

$250 CASH, BAL. TIME, GIVES A CASHIER ½ int. in paying restaurant; $15 wkly. salary. Address G 103, Tribune.

Employment Agencies.

Y. M. C. A.
Opportunities are pressing us.
Its your chance.

Stenog-Secty., Arch. Draftsman, Mech. Draftsman, Struct. Detailer, A1 Bookkeeper, Salesman, trav.; Bank Bkpr., Asst. Bkpr., 2 yrs. exp.; Figuring Clerk, Shipping Clerk, well expd.; Timekeeper, Toolmaker.
Call suite 301, Central Dept., 19 S. La Salle-st.
Also open this evening from 7 to 9.
Or daily, at Extension Office, 822 S. Wabash-av.

BOOKKEEPERS AND CLERKS.
STENOGRAPHERS AND BOYS.
BOYS, Boys, boys—Big, little, and all kinds, $5-$9, with the very best concerns in the city.
BKKPRS., $10-$18; STENOGRAPHERS, $10-$18 [we can't get enough]; CLERKS [all kinds General Office, especially good penmen and good at figures].
NO REGISTRATION FEE on positions paying under $12.
Costs nothing to talk it over. You can't lose.
CRAIG EMPLOYMENT AGENCY,
1324 Republic Bldg., State and Adams.

HIGH GRADE MEN.
Technical. Commercial.
Best service, least cost to Draftsmen, Salesmen, Correspondents, Storekeepers, Stock Clerks, Stenographers. Call and investigate.
H. H. HARRISON & CO., 19 S. La Salle-st.

BOOKKEEPER, $1,200; SALESMAN, $75 & expenses; ledger clerks, $15-$18; bookkeepers, $18; stenographers, $60-$70; office clerks, $12-$15; stock ledger clerk, brass and copper preferred, $15; extender, wholesale groceries, $15; timekeeper, $12; typists, $40-$50; boys and junior clerks, $5-$9.
Merchants' Cler. Exch., 912, 133 W. Wash.-st.

LET US SECURE A GOOD POSITION FOR you—open right now—as we have for thousands of others during our 25 years of business. CHEFS, STEWARDS, WAITERS, WAITRESSES, MANAGERS, and BELLBOYS. See us immediately.
GEO B. FLANDERS, R. 840, 219 S. Dearborn.

R. R. CLK., CONST. EXPER., $75; EXP. M. C. B. Clk., Clk. exp. in R. R. auditing; 2 instrument men for field work, 2 Ins. Clks., 3 Salesmen; young man for broker's ofc., to learn bus.; excellent opportunity; 3 Jr. Clks., knowl. typewriter, $40-$45. Commercial Service Bureau, 1116, 108 S. La Salle-st.

SR. ACCT., $30; BK., $22; STENO., & BK., $20; Office, $15; Asst. Bk., $13; Office, 2, $10; Salesman, $15; Packer, auto exp., $12; File, $10; Bank Bk., $18; Typist, $10; Asst. Shipper, $14; Boys for office and stock, $6 to $9.
KING'S AGENCY, 20 S. La Salle-st.

CLERK, COSTS, $75; BKKPR., $100; FOREmen, $125; Salesmen, $150; Supts., Gen. Mgrs., over 300 high class openings; 15 Cooperative branches tell us first. EFFICIENT SERVICE CO., 544 Monadnock Block, 53 W. Jackson.

JOBS—REAL JOBS—FOR MEN AND BOYS, in Offices, Factories, Hotels, Restaurants, etc. ADVANCE EMPLOYMENT EXCHANGE, 2d Floor, 179 W. Washington-st.

EXPERT AUTO HELP, MECH. HLPRS., clks., shop and off. help, male, female; registration 50c, $1.50 after obtaining pos.; no other fee. Chgo. Auto Trade Assn., 2422 Mich.-av.

BKPR., USE TYPEWRITER, $18; ASST. Bkprs., $12-$15; Inexp. Steno., $12; Clerk, $9. Chgo. Clerical Ex., 64 W. Randolph, R. 304.

HANDYMEN—FACTORY; OUT OF TOWN; $75. 5th-av. Emp., 160 N. 5th-av., R. 202.

ASST. STEWARD, BELL BOY, COUNTRY Cooks. Harn Agency, 162 N. Dearborn.

WE CHARGE NOTHING UNLESS PLACED. THE PUBLIC, 56 W. Randolph-st., Rm. 600.

WANTED—MALE HELP.

Employment Agencies.

CHEFS, $100; SEC., $75, MINNESOTA, free fares; baker, no Sunday, $15; housemen, $40, r., b.; saloon porters, $12-$15; office men and boys at good salaries.

Chefs	$18-$25	Factory mach.	35c-40c
Cooks	$14-$18	Firemen	$60-$80
Waiters	$40, r., b.	Coal passer	$60-$65
Priv. couple	$75	Boiler room	$60-$70
Farm couples	$50	Oiler	$60-$65
Resort cooks, $65, r. b.		Learn trade	$7-$9
Cafeteria baker	$18	Shop boys	$8-$10
Hotel porter, $40, r. b.		Punch press	25c-30c
Bus, 6 da.	$9	Drill press	25c-30c
Golf clubs	$35-$40	Carpenters	$3-$3.50
Elevator	$25-$50	Carp. hlprs.	25c-35c
Bell boys	$20-$30	Blacksmiths	35c-40c
Silver men	$35-$40	Blacksm. hlpr.	25c-30c
Store room	$40-$50	Handy men	$12-$15
Porter, no Sun.	$9	Truckers	$12-$15
Rest. porters	$10-$11	Grocery clks.	$14-$18
Kitchen men	$9-$10	Butchers	$16-$21
Yard men	$35-$40	Coopers	$15-$18

Saloon porters, lunch men, bar porters, saloon waiters, barn men, chauffeur, auto washer and polishers, express, grocery, milk, and laundry drivers, farm hands and couples, summer resorts, golf clubs, country hotels, and inst. help in great demand at top notch salaries. Free transportation. Bookkeepers, shipping clerks, asst. shipping clerks, packers, truckers, office men, office boys, baggage men, patrol men, watchmen, timekeeper, collector, livery men, sales stables, at good salaries. No registration. No waiting. Start working today.
WASHINGTON EMPLOYMENT AGENCY,
175 W. WASHINGTON-ST. 175.

HOTEL, CAFE, SALOON, GARAGE, BARN, engine room, machine shop and general help in all lines. Steady positions.

Chefs	$18-$25	Fireman, 8 hr.	$65
Cooks	$14-$18	Firemen, nights	$21
S. O. Cooks	$12-$15	Hosp. carp., $60, R. B.	
Bell boys	$20-$35	Millwrights	50c
Page Boys	$20-$25	Millwright hlprs.	30c
Elevator	$25-$50	Fact. carpenters	$2.50
Yardmen	$35-$40	Handyman	$40, R. B.
Kitchenmen	$8-$10	Watchman	$15
Dishwashers	$8-$9	Collectors	$12
Hotel clerks	$25-$60	Patrol	$60
Hotel porters	$20-$30	Engineers	$18-$25
Night cook	$12-$14	Auto repairs	40c-50c
Night waiters	$12	Hotel painters	$15-$20
Laundry man	$12-$15	Bksmh. hlprs.	25c-27c
Coffee man	$9-$10	Mach. helpers	$14-$16
S. O. Cooks	$12-$15	Factory mach.	35c-40c
Pantry men	$45-$50	Assemblers	25c-30c
Saloon porters	$12-$14	Lathe, some ex.	30c
Teamsters	$12-$20	Factory tinners	$3.25
Auto polishers	$12-$15	Drill press	25c-30c
Ry. claims	$75	Punch press	25c-30c
Gen. office	$15-$18	Milling mach.	30c-35c
Jr. clerks	$8-$11	Painters' hlprs.	$15
Shipping clks.	$75-$100	Learn trades	$9-$10
Stock clerks	$12-$15	Shop boy	$9-$10
Order fillers	$12-$15	Farm hands	$30-$35
Packers	$12-$16	Carp. helpers	25c-30c

LA SALLE AGENCY, 166 N. La Salle-st.

HIGH GRADE POSITIONS
FOR HIGH GRADE MEN.
GENL. SALES MGR., implements, $10,000-$12,000; 3 Packing House Dept. Mgrs., good salaries; Dental-Pharmaceutical Mail Order Mgrs., $1,800-$1,800; Grocery Mail Order Dept. Mgr., depends; 7 Sales Mgrs., salary positions; Advtg. Man, implements, $2,500-$3,000; Catalog Man, mail order, $1,560-$2,000; Elec. Advtg. Man; Booklet Advtg. Man; 7 BUYERS; 7 BKKPRS., $10-$20; Implement Bkkpr., $1,200 up; Head Bkkpr., $1,600-$1,800; 6 Auditors, $1,500 up; 2 Sr. Accts., $1,300-$1,800; 2 Office Mgrs., $1,200; 2 Dictaphone Oprs.; Pay Roll Clk., $12-$15; Perpetual Inventory, $15; Auto Parts Order Clk., $15-$18; 6 Good Penmen, $10-$16; Furniture Shpg. Clk., $20; Underwood Biller, $16-$17; 27 STENOGS., $600-$1,200; 5 CORRESP., $900-$2,250; 2 Cost Clks., $18; 24 SALESMEN, good salary positions.
SUPTS.—Stoves; Woodworking; Pneumatic Transmission; Elec. Constr.; Machine Shop; Factory; Production Man, gas engines; Production Man, sheet metal; 14 FOREMEN; ESTIMATORS, woodworking; Boiler Erection; ENGRS., Public Utility; Shop; Staty.; Mech.-Elec.; 49 DRAFTSMEN, all kinds.
Costs nothing to talk it over. You can't lose.
BUSINESS MEN'S CLEARING HOUSE,
1408 Republic Bldg., State and Adams.

THE ENGINEERING AGENCY, INC.
ESTABLISHED 24 YEARS.
OFFERS POSITIONS IN ENGINEERING, DRAFTING, Civil, Mechanical, Architectural, Electrical, Chemical, Mining, Manufacturing, and Structural Lines.
SOME OF TODAY'S OPENINGS.
Supt. Construction, Metallurgical Furnace experience ... $3,000-$4,000
Mfg. Executive, Agr. Impt. exp. ... $3,000-$5,000
Mech. Drftsm., for all classes of work ... $60-$175
Foundry Manager ... $3,500
M. E. Foreman, boiler shop near Chicago.
Asst. Supt., children's vehicle mfg. ... $2,000
M. E., Maintenance, smelter, near Chicago ... $125-$150
Elec. Dftsm., Chicago, for motor installation and wiring in connection with heavy conveying machy. system ... $125-$135
Dftsm., Blast Furnace and Rolling Mill, Canada ... $150
Concrete Inspector, road constr., Wisconsin, $85; Rodman, road constr., Iowa, $50; Struct. Estimator, Jr., $75-$90; Mining Engr., coal mine, $135; Building Appraiser and Estimator, $125; Struct. Detailers, $110; Blue Print Boy, $45. 1662 Monadnock Block.

Engineering Positions Open For Men with Ability.

Never in the history of our business have so many exceptional opportunities been presented. If you are dissatisfied in position or salary, come in and investigate what we have. unable to call during business hours, we will be open every night. Call Randolph 2171 for an appointment. The following fairly represent many others not listed:

1 Architect, Licensed	$ 300
1 Works Mgr., City	300
2 Chemists, Organic	$3,000- 4,000
10 Struct. Steel or Concrete Drafts.	$85- 175
2 Refrigerating Engineers, Design, etc., Mfg. Firms	200
12 Arch. Drafts., All Kinds	$90- 175
2 Foremen, Power Plant Cons.	150
6 Mech. Eng., practical or young grad.	$75- 125
4 Elect. Eng., practical exper. or young grad	$75- 125
10 Tracers, exper., All kinds	$60- 85
9 Elect. Eng. Drafts. and Tracers	75

V. G. TRUEBLOOD & CO., Room 1011, Association Bldg., 19 S. La Salle-st.

NO JOB, NO PAY. NO JOB, NO PAY.
MORRELL AGENCY, 112 N. La Salle-st.
BANK FLOOR.

Engineer	$90-$100	Hotel chefs	$75-$100
Firemen	$60-$75	Cooks	$14-$20
Handy men	$75-$90	Housemen	$30-$40
Electrician	$90-$100	Bell boys	$20-$35
Blacksmith	$17-$21	Bus boys	$7-$9
Blacksmith hlpr.	$17	Kitchen men	$9-$10
Elevator men	$12-$15	Rest. porters	$8-$10
Packers	$12-$15	Counter men	$10-$12
Stock clerks	$10-$12	Waiters	$10-$12
Lathe hands	$36-$40	Saloon porters	$12-$14
Punch press	25c-30c	Lunchmen	$12-$15
Drill press	25c-28c	Bar porters	$10
Carpenters	40c-75c	Comb. porters	$12-$15
Painters	35c-65c	Saloon waiter	$12
Milling mach.	25c-30c	Office janitor	$55
Shaper hand	$15	Store janitor	$12
Teamsters	$18-$21	Asst. jan., $40, R. B.	

NO JOB, NO PAY. NO JOB, NO PAY.
MORRELL AGENCY, 112 N. LA SALLE-ST.

VISIT THE "A. R. B." AND REGISTER FREE.
The American Railway Bureau has the following positions open today:
Bkkprs., $18-$20. Stenos., $15-$20. Clks., $50-$75. Draftsmen, $75-$125. Salesmen, $75-$100. Cement engr., $100-$125. Junior clks., $35-45. Office boys, 25-$30.
Bear in mind the American Railway Bureau has placed over 30,000 clients in good positions. Why not you? Investigate today.
AMERICAN RAILWAY BUREAU
[Chicago's Greatest Employment Bureau],
1131 Lumber Exch. Bldg., 11 S. La Salle-st.

STENOGRAPHERS [2]—R. R., $15 AND $18.
Bookkeeper and office clerk ... $18
Office clerk, railroad ... $15
Ledger clerks and asst. bookkeepers ... $15
Ledger clerk, West Side ... $12
Stenographers, several positions ... $10-$12
Office boys, age 16 ... $5-$8
Railway Exchange Steno. Emp. Bureau, Suite 451, 80 E. Jackson-blvd.

Free Typewriter Employm't Bureau

STENOGRAPHER—EXPERT; COURT REporting experience preferred; highest salary. Oliver Typewriter Co., 167 N. Dearborn.

TRADE SCHOOLS.

YOUNG MEN, LEARN THE AUTOMOBILE BUSINESS.
We teach construction, repairing, and driving. Six to eight weeks. Instruction in Acetylene Welding, Knight Engines, Vulcanizing, Electric Starters and Automobile Salesmanship.
COURSES, $25, $50, $60, $75, $150.
GREER COLLEGE OF MOTORING,
1519-1521 Wabash-av., Chicago.

MEN AND WOMEN—TO QUALIFY FOR government positions; several thousand appointments to be made next few months. Full information about openings, how to prepare, etc., free. Write immediately for booklet C G 113. Earl Hopkins, Washington, D. C.

SALESMEN — EXPERIENCE UNNECESsary. Write or call for particulars and large list of openings. Earn $100 to $500 a month while you learn. Natl. Salesmen's Training Assn., Suite 441 Monadnock Blk., Chicago.

TRAFFIC MANAGERS ARE IN BIG DEmand; salaries, $150 to $300 are paid. You can learn to be a competent traffic manager without interfering with present position. Address H 76, Tribune.

GARMENT CUTTING AND DESIGNING pays $35 to $75 per wk. We teach this fine paying trade, short time, small cost. MASTER SCHOOL, 118 N. La Salle-st., 2d floor.

LEARN BARBER TRADE—EVERYTHING modern. Tri-City Barber Col., 819 S. State.

WANTED—FEMALE HELP.

Stores and Offices.

A DOZEN GRAMMAR school graduates are needed in our office for filing and checking; experience desirable, but not necessary; permanent positions with advancement to those who qualify. Call at once.
SPIEGEL-MAY-STERN CO.,
1061 M. 35th-st.

ADDRESSERS WANTED—GIRLS FOR ADdressing circulars and catalogues. Must write a plain, rapid hand. Call at once.
SEARS, ROEBUCK & CO.

BOOKKEEPER AND TYPIST IN SMALL OFfice; good chance for advancement to right party; S. W. Side; state salary and experience. Address L Y 192, Tribune.

BOOKKEEPER—COMPETENT, JEWELRY experience preferred. Answer in own handwriting stating full particulars and salary wanted. Address H 294, Tribune.

BOOKKEEPER-STENOGRAPHER— DIGNIfied woman. 620, 30 S. La Salle, 10 a. m.

WANTED—FEMALE HELP.

Household and Domestic.

WOMAN—ABOUT 30 YEARS OR OLDER, to assist with the care of 3 children; must be competent; furnish best of refs. Mrs. Cochran. Phone Park Ridge 713.

WOMAN—REFINED, YOUNG, AS MOTHER'S helper; refs. required. 5323 Greenwood-av. Midway 1802.

WOMAN OR GIRL—TO HELP IN KITCHEN and assist in cooking; home restaurant. Call at 3947 Harrison-st.

WOMAN—OR GIRL—GENERAL HOUSEwork; no laundry. 7724 Carpenter-st.

WORKING HOUSEKEEPER—FOR ELDERly couple, small town Central Illinois; new house, all modern conveniences; desirable home for strong helpful woman who is good cook. Address H 111, Tribune.

Professions and Trades.

CAFETERIA MANAGER—GOOD; FEEDING 800. WRITE CHAS. S. DINES, STATE NAT'L BANK, SPRINGFIELD, ILL.

CORSET ALTERATION HANDS—EXPERIENCED. CHAS. A. STEVENS & BROS., WABASH-AV., NORTH OF MADISON-ST.

EXPERIENCED BINDERY girls and stitching machine operators.
W. F. HALL PRINTING CO.,
Kingsbury and Superior-sts.

Experienced Drapery Sewers
Apply CORBIN A. DUNHAM & CO., 738 S. Wabash.

GIRLS.

FOR WINDING COILS.
FOR MINIATURE LAMP WORK.
FOR INSULATING MACHINES.
FOR PUNCH PRESSES.

Preference given to strong girls with good eyesight.

WESTERN ELECTRIC CO.,
48th-av. and 24th-st.

GIRLS WANTED—100, FOR bindery work, wrapping, and mailing; experience not necessary; must be 16 years of age or over. Apply at once. W. F. HALL PRINTING CO., Kingsbury and Superior-sts.

GIRLS—100; EXPERIENCE UNNECESSARY; must be 16 years of age or over; to learn bindery trade; $6 a week to start. Apply at once. R. R. DONNELLEY & SONS CO., 21st-st. and Calumet-av.

GIRLS—WITH EXPERIENCE IN BINDERY WORK. APPLY 825 MONADNOCK BLDG.

GIRLS WANTED—TO WORK in cake bakery; pleasant work. Schulze's Baking Co., 3449 La Salle, cor. 35th. Ask for MISS CHASE.

GIRLS—OVER 16, FOR FACTORY WORK; experience unnecessary. Apply at once, prepared to start. American Can Co., 3951 S. Canal-st.

GIRLS—GOOD, INTELLIGENT, FOR WINDing and insulating armature coils. Apply 32 S. Peoria.

GIRLS—OVER 18 YRS. OF AGE, FOR light factory work. Apply International Tag Co., 661 W. Lake-st.

GIRLS— 25, EXPERIENCED, FOR CREAM bon bon dippers. Apply E. J. BRACH & SON, 543 N. Franklin-st.

HAIRDRESSER—EXP., AS MANAGER IN beauty shop, S. Side; also marcel waver; lady or gent. Address L Y 254, Tribune.

OPERATORS AND FINISHERS—ON SKIRTS Experienced. Steady work. Good pay. AARON & SHERMAN, 25 S. Market.

SEAMSTRESS—MUST BE EXPERIENCED lamp shade maker or milliner; good pay; good position. Call 669 Lincoln-parkway.

SEAMSTRESS—YOUNG, FIRST CLASS, rapid sewer. 645 Cass-st. MRS. E. Ph. Superior 4759 mornings.

SEAMSTRESS HELPER—EXPERIENCED, at once. 5516 Drexel-av., Apt. 1.

WAITRESSES, MAIDS, ETC.

Respectable young women, hotels in west. FRED HARVEY, 18th-st. and Wentworth-av.

WAITRESSES—SHORT HOUR, AND USHers; exp.; for our tearoom. Apply Cafe, 9th floor, MANDEL BROTHERS, 1 N. State-st.

WAITRESS—NEAT APPEARING, FOR service in tearoom. Hyde Park Hotel Tearoom, Hyde Park-blvd. and Lake Park-av.

WAITRESS—NIGHT. APPLY ROCK ISLAND Englewood Station, 63d-st.

Saleswomen, Solicitors, Etc.

DEMONSTRATORS — SENTANEL REMEdies Co., 608 Peoples Life Bldg., before 10.

SALESLADY—YOUNG LADY TO SELL DIAMONDS AND WATCHES ON INSTALLMENT PLAN TO CHICAGO TRADE; MUST FURNISH 1ST CLASS REFS. SALARY AND COMMISSION. ROBINSON, SCHOLZ CO., 31 N. STATE-ST.

SALESWOMEN—A FEW SUCCESSFUL; FOR house to house selling wanted immediately; salary and commission. This is work with an immediate future. Call 1327 Washington-blvd., MR. GIBSON.

SALESWOMEN—CAPABLE OF EARNING $5 or more per day; liberal commission. Address K F 189, Tribune.

WOMEN—OPPORTUNITY FOR TWO YOUNG women, between 25 and 35 years of age to learn our business, first as saleswomen and then as asst. mgr.; 3 mos. traveling experience necessary to qualify for position of $50 week; splendid opportunities for advancement; executive as well as selling ability required. Mr. Phillips, afternoons, 1201 Mallers Bldg.

Miscellaneous.

OUR WONDER WORLD
is the open door to women of
Education, Aggressiveness,
through which you can derive a permanent income of
$200.00 PER MONTH.
TEACHERS, investigate this.
JOHN A. HILL,
Room 913, 109 N. Wabash-av.

SERVING MAIDS AND PANTRY HELP FOR ALL DAY AND SHORT HOURS. APPLY 7TH FLOOR.
MARSHALL FIELD & CO.,
RETAIL.

RARE OPPORTUNITY.
WE CAN USE
FIVE WOMEN,
BETWEEN 25 AND 40, WHO ARE FREE TO TRAVEL, ON SOME
SPECIAL WORK
REQUIRING TACT AND PERSONALITY.
SALARY FROM START.
GOOD EDUCATION MORE IMPORTANT THAN BUSINESS EXPERIENCE.
SALES MGR., RM. 1516, 58 E. WASHINGTON

Four Educated Women
wanted at once for traveling positions. This is not house to house canvassing.
Experience Not Necessary.
We give you instruction free, which insures success and pay.
Salary and Expenses.
Exceptional opportunity for
TEACHERS.
Call or write MR. WEBB, 1203, 5 S. Wabash.

TEACHERS—IF YOU ARE A NORMAL school or college trained woman with personality, force, and optimism, and are "not too proud" to work we will pay you $1,500 to $2,500 per year, according to your ability, in a high class traveling position in educational work. Position open now or June. Call or write. W. H. DUCKER, 104 S. Michigan-av. Tel. Rand. 6748.

WOMAN—BRIGHT, SNAPPY, BUSINESS woman, 28 to 45, for some special work; 6 hours daily; special experience not as essential as adaptability; fair pay to start. Call Wednesday 10 to 12. Suite 1514, 14 E. Jackson. MR. FLETCHER.

WOMAN—OF CULTURE, REFINEMENT and attractive manner [school teacher or college student preferred] for interesting work during summer; $175 for 70 days; increased salary and permanent work if mutually satisfactory. Address K F 488, Tribune.

WOMAN—HIGH CLASS, EDUCATED, REfined, to work Chicago and outside territory, on lead system, enrolling members for the Bible Lovers' Library, 14 E. Jackson, Suite 1111.

TEACHERS — TWO, FOR OUR SALES force, either vacation or permanent; excellent opportunity for capable women; must be free to travel. Address K F 226, Tribune.

DEMONSTRATORS — LADY — EXPERIenced, for toilet articles, in and out of city, at once. Call at 806 E. 65th-st.

LADY—TO ORGANIZE CATHOLIC CLUBS; dignified, profitable work; salary and commission. Call R. 707, 164 W. Washington.

SILK SHADE MAKERS—EXPERIENCED. Apply 10-12 mornings, 528 W. Van Buren.

WANTED—FEMALE HELP.

Help Wanted with Investment.

INVESTMENT—WANTED—WOMAN DIStinct culture; part time; invest $75. Address H 560, Tribune.

Employment Agencies.

POSITIONS OPEN
For Women with Ability.
Stenographers, Bookkeepers, Clerks, and Typists.

Never in the history of our business have so many exceptional opportunities been presented. If you are dissatisfied in position or salary come in and investigate what we have. If unable to call during business hours we will be open every night until 7:30. Call Randolph 2171 for an appointment. The following fairly represent many other vacancies:

1 Stenog., Eng. firm	$110
10 Stenogs., exper	$8-$18
1 Stenog., exper., take charge dept	$18
2 Dictaphone operators, Ins	$65
5 Asst. Bookkeepers	$8-$15
2 Clerks, good at figures	$8-$12
3 Clerks, exper. typewriter	$10
5 Stenogs., 1-3 yrs.' exper	$10-$12
5 Gen. Office Clerks, miscl. firms	$8-$10

V. G. TRUEBLOOD & CO., 1011 Association Bldg., 19 S. La Salle-st.

VISIT THE "A. R. B."
AND REGISTER FREE.
The American Railway Bureau has the following positions open today:
Spanish Steno., $18. Steno., real estate, $18. Steno. and correspondent, $18. Priv. secy., $18-$20. Steno. and switchboard opr., $10-$12. 3 stenos., $15. Dict. opr., $15-$18. Typists, $10-$12. Compt. opr., $12. Cashier and ledger clk., $12. Switchboard opr., $12-$14. Remington-Wahl opr., $14. 5 girls, R. R., $7-$8. File clks., $8-$10.
Bear in mind the American Railway Bureau has placed over 30,000 clients in good positions. Why not you? Investigate today.
AMERICAN RAILWAY BUREAU,
[Chicago's Greatest Employment Bureau],
1128 Lumber Exch. Bldg., 11 S. La Salle-st.

HIGH GRADE WOMEN
BKKPRS., STENOGS., CLERKS.
STENOGRAPHERS—4 at $20-$25; 21 at $12-$18; 4 Dictaphone Oprs., $10-$17; 18 TYPISTS, $9-$12; permanent positions.
TEMPORARY STENOGRAPHIC POSITIONS—We can keep you busy in temporary work for the next three months. Our charge for temporary positions is very reasonable.
CLERKS—All kinds General Office Clerks, from the beginner up. Need several good penmen. 7 BKKPRS., $10-$15.
NO REGISTRATION FEE ON positions paying under $12.
Costs nothing to talk it over. You can't lose.
CRAIG EMPLOYMENT AGENCY,
1324 Republic Bldg., State and Adams.

POSITIONS IN SUMMER RESORTS—
GOOD SALARIES IN ALL LINES.

Gen. office	$8-$10	Cooks	$40-$60
Bookkeepers	$10-$15	Pastry cooks	$35-$50
Phone girls	$7-$8	Waitresses	$7-$10
Typists	$7-$10	Steam table	$7-$8
Stenographers	$8-$15	Salad girls	$7-$9
File clerks	$8-$9	Hotel maids	$20-$25
Billers	$40-$60	Kitchen women	$6-$9
Cashiers	$7-$10	Gen. housework	$6-$9
Checkers	$8-$10	Factory girls	$7-$9

Good places in country hotels, insts., and summer resorts and cafeterias. Linen room, $25-$60; prac. nurse, $25, R. B.; cashier, theater, $7-$9; Factory, nights, $1.25.
LA SALLE AGENCY, R. 14, 154 Randolph.

EMPLOYMENT HEADQUARTERS.
New JOBS every day in OFFICES; Stenogs., Typists, Bkkprs., Clerks, Cashiers, etc.
Women and Girls of ALL kinds for HOTELS, RESTAURANTS, CAFES, Homes, etc.
ADVANCE EMPLOYMENT EXCHANGE,
2d floor, 179 W. Washington-st.

STENO. [SMALL OFC.], $15; STENO. AND Swbd., $15; Steno. [law], $20; Dict. and Typist, $12; Steno., 6 mos.' exper., $9; 4 typists, $10; 5 genl. ofc. girls, $9; Multigraph opr., $12. Commercial Service Bureau, 1116, 108 S. La Salle-st.

DIC. OPRS., 2, $15; STENO. & BK., $14; Steno., law exp., $12; Stenos., 10, $6 to $14; Corresp. & Tw., $15; Bk., $12; Dic. & Tw. $14; Typist, $10; Und. Biller, $9; Office, 2, N. S., $8; Add., $8; Office & Tw., $6. KING'S AGENCY, 29 S. La Salle-st.

STENOGRAPHER—SEVERAL POSITIONS, $12-$15; Bookkeeper, $12; Typists and Billers, $8-$10; Office Girls, $6-$7; Addreser, $9. Railway Exchange Steno. Emp. Bureau, Suite 451, 80 E. Jackson-blvd.

STENOGRAPHERS, $10-$20; BOOKKEEPer, $15; dictaphone oprs., $15; typewriter bill clerks, $10-$14; typist and comptometer opr., $12; office clerks, $6-$12. Merchants' Cler. Exch., 912, 133 W. Wash.-st.

20 WAITRESSES FOR THE NEW EDGEWAter Beach Hotel in Chicago, $30; waitresses can pay check; working condition the best; also 10 chambermaids, $27.50. MISS McCORMICK'S AGENCY, 22 Quincy-st.

10 WAITRESSES FOR SUMMER RESORT; chambermaids and waitresses for golf clubs, $25; kitchen help; cooks; parlor maid. MISS McCORMICK AGENCY, 22 Quincy-st.

INEXP. AND EXP. OFFICE GIRLS, STEnogs., Typists, $6-$12; also Girls, 14-16 yrs. Chgo. Clerical Ex., 64 W. Randolph, R. 504.

Free Typewriter Employm't Bureau
STENOGRAPHER—A1; GOOD AT FIGURES; permanent, loop, $15 to $25.
A1 typist, insurance experience preferred; loop; advancement; permanent; $50.
Oliver Typewriter Co., 167 N. Dearborn.

TRADE SCHOOLS.

WOMEN ARE NOW MAKING FROM $25 TO $50 a week from learning a pleasant and profitable profession; branches now being opened in other cities; chance to become managers and instructors. Write for booklet. Nat'l Corset Making School, 1119 Transportation Bldg.

DICTATING MACHINE STENOGRAPHERS earn 15-$30 wk. We will double your pay. Spare time study. We guarantee position at completion of course. Typewriter furnished. Arnsan School, 20 E. Jackson. Harr. 3228.

COMPTOMETER ADDING MACH. SCHOOL. DAY AND EVENING CLASSES. E. C. WARNER, 14 E. JACKSON. WABASH 8582.

SECRETARYSHIPS — WANTED, AMBItious, educated women to study for the most refined and lucrative employment. National College of Secretaries, 123 W. Madison-st.

LEARN COMPTOMETER CALCULATING. Day-eve., 6 wks. here; best positions; 8th yr. Calculator School, 337 W. Madison. Frank. 273.

DRESSMAK'G-MILLINERY SCHOOLS

VALENTINE'S COLLEGES, DRESSMAKing pattern cutting, designing, teach women to make dresses, $10; special designing course for dressmakers, $15. Day, eve. 2336 W. Madison. 1850 Wells. Sara Patek, Principal.

McDOWELL SCHOOL, 209 S. STATE-ST.—Teaches dressmaking, cutting, fitting, and designing for home use or business. Est. 1876. Patterns cut. Catalogue free. Call or write.

GORTON'S SCHOOL OF HIGH CLASS dressmaking and designing. Patterns. 118 N. State-st.

KEISTER'S LADIES' TAILORING COLlege, 40th and Cottage Grove-av. Call or write for terms. MARIE BALLEW, Principal.

MME. HUNT MILLINERY SCHOOL, DAY, eve. classes. 1201 Masonic Temple. Cen. 5490.

BILLIARDS AND BOWLING.

FOR SALE—BILLIARD TABLES, BRAND new carom and pocket, with complete outfit, $115; second hand tables at reduced prices. Easy payments. We rent tables with privilege of applying rent on purchase. Cigar store fixtures a specialty. THE BRUNSWICK-BALKE-COLLENDER CO., 623-629 S. Wabash-av.

FOR SALE — BRUNSWICK; QUICK DEmountable table; size 3½x7; latest combination; will sell cheap. 22 S. State-st. Rand. 577.

HARRY FINKELSTEIN BUYS, SELLS, OR rents 2d hand pool and billiard tables and cigar fixtures. 1710 W. Lake-st. Ph. West 2525.

FIVE FINE POOL TABLES—FOR SALE—At a special bargain. 24 S. Halsted-st. Phone Monroe 1702 or Seeley 1665.

FOR SALE—8 POOL TABLES, 1 BILLIARD attachment. 1228 Clybourn-av.

FOR SALE—1 BILLIARD AND 8 POOL TAbles, 4½x9. 180 W. Randolph. Main 3235.

BOATS, YACHTS, ETC.

FOR SALE—17 FT. HYDROPLANE, 6 H. P., Gray 2 cyl. eng., rev., gear; used 4 mos.; bargain at $300; at Long Lake, Ill.; will demonstrate. Address K F 61, Tribune.

FOR SALE—30 FT. CRUISER AREO II, CAN be seen at Jackson Park. $500. Tel. Normal 8487.

FOR SALE—NEW WATERMAN OUTBOARD motor; exceptional bargain. Phone Main 972.

ROWBOAT FOR SALE; REAL KIND. A. Y. CUTHBERT CO. Mont. 2667.

CAMERAS, KODAKS, ETC.

3A AUTO GRAFLEX, WITH ZEISS TESSAR lens, $82.50. Kodaks, Cameras, Lenses bought or exchanged. Central Camera Co., 124 S. Wabash-av.

$6 EASTMAN VEST POCKET KODAK, $3.50. David Stern Co., 1047 W. Madison-st., The National Camera Exchange.

$10 1-A PREMOETTE JR. R. R. LENS, $6.75. $37 3-A Goerz Taro Tenax F.6.8 lens, new, $47.50. Acme Camera Co., 21 N. Wabash-av.

DETECTIVE AGENCIES.

DEVEREUX DETECTIVE AGENCY, ESTablished 1885. Consultation and advice free. Free book to prospective clients. 108 N. Dearborn, Chicago. Phone Central 2129.

BIERMAN'S DETECTIVE AGENCY—RELIable results quickly obtained; reasonable. 5663 Kenmore-av. Sunnyside 3436.

PRIVATE DETECTIVE, CRIMINAL, CIVIL; commercial; reliable; best refs. Edge. 7921.

CLEANERS AND DYERS.

AUG. SCHWARZ [EST. 1850], GENERAL Cleaner and Dyer of all garments, carpets, and rugs; prompt service; 3 stores—109-11 W. Illinois-st., 34 W. Randolph-st. Main 3520.

WEBER, EXPERT DYER AND CLEANER. Main office, 3521 State-st. Ph. Douglas 524. 126 S. Wabash-av., Palmer House Blk.

CLOTHING, FURS, ETC.

FOR SALE—HIGH GRADE SALESMEN'S sample suits and overcoats. 804 Medinah Bldg., cor. Jackson and 5th-av. B. SMITH.

$20 BUYS BLACK CHARMEUSE SUIT; SIZE 36; bargain. Address H 544, Tribune.

BIG BARGAINS IN LADIES' SLIGHTLY used gowns and suits. 2347 S. State-st.

CONTRACTS TO LET AND WANTED.

WANTED—LATHE WORK FOR A 20 INCH by 6 ft. Lodge & Shipley lathe. Call or phone 1840 Carroll-av.—Seeley 505—and ask for MR. HEINZE.

STORAGE, CARTING, FORWARDI'G.

FREE STORAGE, FREE INSURANCE, free cartage for anything you want to sell. S. W. Cor. 75th and Ellis.

LOST AND FOUND.

AUTOMOBILE—LOST—$150 REWARD WILL be paid for 1st information leading to recovery of Buick roadster, M. 44, 1916, lic. 45427 Wis., motor 153429, car 155708, trans. 154190; 32 in. wheels, Goodyear tires. WHITE, 4229 Kenmore-av. Well. 103.

BICYCLE—LOST—GIRL'S, MAY 19. TAKEN from Sheridan-rd. and Montrose. Black frame, No. 65406-2 Matador. One new tire; reward. Edgewater 3579. 4432 Sheridan-rd. ANDRES.

DOG—LOST—SUNDAY AFTERNOON, LGE bulldog with perfect white collar, front feet and face; answers to name of Hogan. Liberal reward. 4927 Indiana-av. Drexel 4708.

DOG—LOST—BRINDLE BOSTON BULL, white star on breast, crooked tail, hair thin on sides, name "Bismarck." Liberal reward. RAY, 3833 Flournoy. Kedzie 8418.

GLASSES—LOST—ON NORTH SIDE; CASE bears name "Converse." Reward. BILHORN, Lincoln 7369.

GOLF OUTFIT—FOUND—JACKSON PARK. Address H 519, Tribune.

IRISH SETTER—LOST—DARK RED; ANswers to name of Finn; emerald green collar. Address of owner on collar. Reward; 709 Lincoln-Pkwy., or phone Superior 6257.

KODAK PICTURE—LOST—AT MANDEL Bros., last Thursday; reward. Phone Evanston 294.

MINK COLLAR—LOST—COHAN'S OPERA house, Sunday; reward. Return to 505 Westminster Bldg. Central 2603.

OVERCOAT—LOST—SATURDAY, MAY 22, at Speedway Pk. auto races; papers and keys. Return to W. H. WILLIAMS, Rm. 602, 180 N. 5th-av. Franklin 296. Reward.

PURSE—FOUND—BLACK PURSE. LOSER may apply to 2247 Thomas-st. from 5.30 p. m. to 8 p. m. N. Shteinberg.

SCARF—LOST—MOLE AND ERMINE, BEtween Garfield Pk. and Morton Grove. Sun. night; liberal reward. Call Kedzie 5477.

SIGNET RING—LOST—INITIALED M. F. E.; in Weiss' restaurant, Consumers Bldg. Liberal reward. Monroe 4050.

SILVER BAG—LOST—LEFT ON SOUTHbound Evanston L train Sunday noon. Contains keys and money. Reward. Cashier, 319 W. Ontario-st.

TEETH—LOST—LOWER PLATE OF TEETH, in loop district. Address H 226, Tribune.

TOY RUBY SPANIEL PUPPY—LOST—REward for information. Owner, 4620 Dover-st. Phone Edgewater 1556.

WATCH—LOST—LADY'S OPEN FACED 14 K. gold watch, Blackstone theater, Sat. matinee, May 20; $15 reward if returned to A. M. KALES, 1616 Marquette Bldg.

CLUB AND ASSN. MEMBERSHIPS.

MEMBERSHIP ILLINOIS ATHLETIC CLUB; make best offer. Address G 328, Tribune.

PERSONAL.

PERSONAL—PERSONS WITNESSING AUtomobile accident May 21, 1916, 9:15 a. m., at Crawford and Armitage-avs., address L Y 557, Tribune.

PERSONAL—ON AND AFTER MAY 24, 1916, will not be responsible for debts other than contracted by me in person over written signature. O. N. McCOOL.

PERSONAL—DAVID McCAULEY MIDDLEton: Please correspond with brother, Wm. Middleton, Montreal. St. Paul, Minn., papers please copy.

PERSONAL—PERSONS WITNESSING AUtomobile accident May 22, 1916, 7:25 p. m., at 12th and Throop-sts., address M B 208, Tribune.

PERSONAL—PERSONS WITNESSING AUtomobile accident May 22, 1916, 9:45 a. m., at 5th-av. and Madison-st., address L Y 521, Tribune.

PERSONAL—HENRY W. L.: LET ME KNOW your future, whether you want us with you again or not. ROSE.

PERSONAL—MISS ANNA, 3254 ARMItage. You work before, come to work now. SAM SING, 1824 Irving Park-blvd.

PERSONAL—NICK MURHURE, UNLESS you call for truck within 5 days same will be sold for charges, $74.50.

PERSONAL—I WILL NOT BE RESPONSIble for any debts after date contracted by any one but myself. R. J. KENNEDY.

PERSONAL—"JACK": YOUR TERMS ACcepted. S.

BUSINESS PERSONALS.

PERSONAL—AGGRESSIVE BUSINESS PROmotion on clean, worthy propositions, including financial writings, advertising and direction of sales campaigns. Competent Business Analyst, highest standing, wide acquaintance. Address J K 199, Tribune.

PERSONAL—THIS AD AND 25 CTS. GIVES bearer sulphur shampoo; good for gray hair, falling hair and dandruff. MRS. A. D BAKER, 39 S. State-st.

PERSONAL—HAIR REMOVED BY MULTIple electrolysis; guaranteed permanent. Ella Louise Keller, 36 S. State-st., Room 1200.

PERSONAL—SUPERFLUOUS HAIR PERmanently removed by multiple electrolysis. MME. STIVER, 1009 Marshall Field Annex.

PERSONAL PROPERTY LOANS.

MONEY TO LOAN AS LOW AS 1 PER CENT on diamonds, jewelry, or anything of value. No loan too large or too small. Every loan we make strictly private and confidential. Special privacy for ladies. American Loan Co. [uninc.], Room 910 Hartford Bldg., 8 S. Dearborn-st. Take elevator to 9th floor.

LIBERAL LOANS—LEGAL RATES; MONEY to loan on everything of value; diamonds, watches, furs, musical instruments, firearms, cameras, fine tools, Victrolas, clothing, traveling goods, etc. DAVID STERN LOAN CO., 1047 W. Madison-st. In business since 1885.

MONEY TO LOAN, 1 PER CENT, NO OTHer charges, on diamonds, watches, jewelry. FIRST STATE PAWNERS' SOCIETY, 27 Washington-st., corner Dearborn-st.

75 PER CENT OF VALUE LOAN ON DIAmonds; proportionately on watches, jewelry, antiques, etc.; legal rates; unredeemed pledges for sale. Estab. 30 years. CHARLES MOE CO., 35 W. Adams-st., near Dearborn.

A. LIPMAN LOANS MONEY ON DIAMONDS, watches, etc., at lowest rates; old gold and silver bought. Est. 1861. 16 N. Dearborn-st.

LOANS ON WATCHES, DIAMONDS, AND jewelry at lowest rates. GEO. M. POE, Reliable American Pawnbroker, 24 W. Monroe-st.

CASTOFF CLOTHING.

LEVINE, 1254 S. JEFFERSON, PAYS HIGHEST PRICES FOR GENTLEMEN'S CLOTHING; SPECIAL PRICE FOR FULL DRESS SUITS; ALSO FUR LINED COATS, ACTORS' COSTUMES. SEE ME FIRST. MONROE 2337.

DON'T SELL YOUR SUITS, O'COATS, AND shoes before you see GORDON. I buy and sell retail and wholesale. Phone Canal 947. GORDON, 1415 S. Halsted-st.

H. RASENICK PAYS HIGHEST PRICES for gents' second hand clothing. 1724 W. Lake-st. Phone West 4217.

HIGHEST PRICES FOR MEN'S 2D HAND clothing. NOVAK, 33 N. Halsted. Mon. 3565.

SILVERSTEIN, 1231 N. CLARK, BUYS LAdies' and gents' used garments. Sup. 3350.

EPSTEIN, 1143 S. STATE, PAYS HIGHEST price for gents' clothing. Phone Wab. 5208.

J. GOLDSTEIN, 1351 S. UNION-AV., PAYS highest prices for castoff clothing; postal.

H. SHALLAT PAYS $5 AND UP FOR MEN'S business suits; ladies' clothes. Ph. Cal. 3156.

FINANCIAL.

CASH PAID FOR SNAPS IN EQUITIES, mineral rights, timber rights, railroads, stocks, bonds, notes, and mortgages. Correspondence of investors also solicited. Address R. B. HIGBEE, P. O. Box 703, Chicago.

ESTABLISHED COMPANY NEEDS $1,000.00 to discount orders, fully secured and bona fide; will net 3% per month; private party desired. Address L J 585, Tribune.

WE BUY HEIRS' ESTATES IN TRUST AND probate claims against estate; loans. Probate Investment Co., Rm. 422-24 Ashland Blk.

ESTABLISHED BUSINESS OF MERIT seeking financial aid with investor's services please call F. B. Meisinger, 19 S. La Salle-st.

FOR RIGHT SERVICE SEEKING SECURE real estate investment for loan consult P. DICKEN, Room 226, 82 W. Washington-st.

VACANT LOTS ARE BURDENS; IMPROVE them. Will furnish plans and entire cost of bldg. Est. 41 yrs. Address H J 490, Tribune.

MORTGAGES.

HIGH GRADE MORTGAGE LOANS FOR Sale—Secured by choice improved real estate in Oak Park and vicinity interest 5½ per cent; we have been at it over twenty years; always in Oak Park. GEO. R. HEMINGWAY, 121 Main-st., Oak Park.

FOR SALE—2D MTGE. $6,000 FLAT BLDG. due 18 mo. Equity $60,000. 2d mtge. $3,000. Kansas farm; equity $15,000. Safe, conservative investments for private funds, to net 9% to 10%. Address K M 142, Tribune.

SOME FIRST AND SECOND MORTGAGES for sale on Chicago income properties. Or will consider good vacant properties. W. F. McCARTHY & CO., 58 W. Washington-st.

AUCTION SALES.

WILLIAMS, BARKER & SEVERN CO., 628-630 Wabash-av., General Auctioneers. Sales at store every Monday at 10 a. m. Furniture, carpets, general household goods. Tel. Harrison 3777.

THE ONLY WHOLESALE FURNITURE auction house in Chicago. 523-535 S. Wabash-av.

MINES AND MINING.

OWNER HAS RICH MICA CLAIM PRODUCing a high grade mica; will sell for $6,500. Also silver and tungsten property in Black Hills; will organize a company or sell; $50,000 required; fullest investigation invited. Address L P 153, Tribune.

DOGS, BIRDS, POULTRY, ETC.

FOR SALE—PEDG. BOSTON TERRIER PUPpies; also grown dogs. 1968 S. Trumbull-av.

AIREDALE, MALE, 2 YR., REAS.; SPLENdid child's companion. Drex. 6918.

FOR SALE—PEDIGREED ENGLISH BULL puppies. Edgewater 3607.

ARCHITECTS.

IRA C. SAXE'S PLANS SAVE YOU 10% TO 20% in cost of construction; est. 41 yrs.; will finance reas. bldg. prop. 505 Unity Bldg.

PLANS TO YOUR ORDER. "REASONAble." Stores, flats, etc. ALEX. A. FULLER, Arch., 140 N. Dearborn. Ph. Cen. 2893.

ARTS AND ANTIQUES.

832 HYDE PARK-BLVD., 1ST APT.—FOR Sale—At once, antique bureau mirror, engraving and cabinet.

ARTS, ANTIQUES, BOOKS, BRIC-A-BRAC bought, sold. L. WIEDEL, 4436 Cott. Grove.

TO RENT—ROOMS—SOUTH.

BERKELEY, 4212—TO RENT — AIRY, pleasant rm. or suite; r. w.; mod. home; Ken. L.

BLACKSTONE, 5547, 2D—TO RENT—1, 2, OR 3 rms.; priv. bath; mod.; I. C. Blackstone 954.

BLACKSTONE-AV., 5818, 2D APT. — TO Rent—Furn. front room; I. C., trolley, lake.

CALUMET-AV., 4306, APT. 10—TO RENT—Nicely furnished large airy front room, suitable for two; use of piano; kitchen privileges; electric; steam heat, phone; L express.

CALUMET-AV., 5238—TO RENT—EXCEPtionally fine, light rooms, mod. apt.; excellent trans.; nr. pk.; kitchen priv.; Kenwood 5652; reasonable. LESSER.

CALUMET AV., 4746—TO RENT—ATTRACTive frt. and outside rms. with priv. lav.; every conv.; $3 up; L exp. and surf. Ph. Oak. 4297.

CALUMET, 4721, 1ST—TO RENT—YOUNG marr. couple have pleas. rm.; mod.; bath; 12 min. to loop; reas. Drexel 9176.

CALUMET, 5405, 2D—TO RENT—LARGE light front room, suit. 1 or 2 men.

CALUMET, 4156, 3D—TO RENT—2 LARGE, airy rms., priv.; L exp., surf. Kenwd. 5686.

CALUMET-AV.—TO RENT—FRONT ROOM, modern, $2.50, nr. 2 L stas. Ken. 2904.

CORNELL, 5245—TO RENT—FRT. RM., mod. apt.; lav.; pk., beaches, I. C. ex. REARDON.

CORNELL, 5492, 3D—TO RENT—ATTRACtive, light suite; pri. lav.; meals opt.; I. C.

CORNELL, 5333—TO RENT—ATTRACTIVE front suite, nr. lake, I. C., and Jackson pk.

DORCHESTER, N. W. COR. 51ST—TO RENT—Suite; bath; phone. Ken. 105.

DORCHESTER, 5142—TO RENT—LGE. LGT. airy rm.; r. water; meals opt. H. Pk. 3482.

DREXEL, 6436, 1ST—TO RENT—LGE. FRT. bedroom, with living room, priv., reas.

DREXEL-BLVD., 4137—TO RENT—NICELY furn. room; running water; all conv.

DREXEL-BLVD., 4252—TO RENT — BEAUtiful room with lavatory, suitable 1 or 2.

EAST END-AV. [NOW HYDE PARK-BLVD.]—To Rent—Cool front room in priv. home; priv. lav.; near park and beaches; best trans. Midway 1089.

ENGLEWOOD-AV., 506—TO RENT—THREE well furn., priv. fam.; good trans. Nor. 8171.

ELLIS-AV., 3536—TO RENT—ATTRACTIVE rooms, single or en suite, overlooking Lake Michigan, in the La Strain Hotel or the Lorraine Furnished Apts. N. E. Cor. Ellis-av. and 36th-st. Electric lighted throughout; phone service; best trans., I. C. and surf. lines 1 blk., 10 min. ride to business and amusement center. Dining room service if desired. Attractive weekly or monthly rate. Most homelike surroundings in the city. J. O'DONNELL, Prop. Ph. Douglas 7100.

ELLIS-AV., 4149—TO RENT—LARGE FRT. rm., beautifully furn. in mahog.; high class quarters for party wishing quiet, refined surroundings. Kenwood L ex., I. C., 43d.

ELLIS-AV., 4165, 1ST, COR. APT.—COZY front room to rent; reas. price; every conv.; well furn.; nr. L and I. C. Oakland 2706.

ELLIS, 3730—TO RENT—RMS., STM., PRIV. lav. and ph.; $2 up; also hskpg.; I. C., L.

FIFTY-THIRD, E., 852, 3D—TO RENT—IN mod. apt.; large, attractively fur. rm.; priv. fam.; nr. Wash. Pk.; 2 bl. L. Drexel 2488.

FORTY-EIGHTH-ST., E., 321, 2D — TO Rent—Large rm., suitable for 2 gents; use of parlor and piano; priv. family. 47th L, surface; 15 min. to loop. Kenwood 5281.

FORTY-SEVENTH-ST., E., 1130—TO RENT—Rms., from $3.50 up; plenty of hot water; clean rms.; fine location; I. C. and surface.

FORTY-SEVENTH-ST., E., 1123—TO RENT—Rms., with or without bath; everything modern; fine location; I. C. and surface.

FORTY-SEVENTH-ST., E., 1230, APT. 7—To Rent—Mod. outside rm.; private family.

GRAND-BLVD., 4015, 3D—TO RENT—LADY employed during day desires to rent her elegantly furnished parlor with or without kitchen privileges, to lady or marr. couple; Kenwood exp., surface. Ph. Oakland 6085.

GRAND-BLVD., 4955—TO RENT—BEAUTIfully furnished rooms; marble baths, running water; excellent table; very reasonable.

GRAND-BLVD., 4007, 3D FL., APT. 5—TO Rent—Attractive outside rms., $3 up. Oak. 5154.

GRAND-BLVD., 4228—TO RENT—LGE. well furn. rm., r. w., lge. closet; $4. Ken. 1042.

GRAND-BLVD., 4220—TO RENT—FRT. RM., single; "L" exp. Drexel 7312.

GRAND-BLVD., 3534, 2D—TO RENT—HANDsomely fur. fr. r.; lav.; mod.; reas. Doug. 9339.

GREEN-ST., 6435, 3D—TO RENT—BEAUTIful frt. rm. in handsomely furn. apt.; all comforts; quiet home; 2 in family; no other roomers; bkfst. opt.; ref. req. Engle. 6250.

GREENWOOD-AV., 4313, 2D—TO RENT—Room, mod.; 1 or 2; $3-$4. Ken. L, I. C., 43d, surface.

GREENWOOD, 4349—TO RENT—LGE. ATtrac. outside rm., bath; "L," I. C. Ken. 3061.

GREENWOOD, 6416—TO RENT — LARGE front rm. for 2; also sing. rm. H. P. 9993.

GREENWOOD-AV., 6142, 1ST—TO RENT—New furn. large front or single room; priv.

GREENWOOD, 5458, 2D—TO RENT—ROOM; $2.75; priv.; brkfst. opt. H. P. 1609.

GROVELAND PARK, 641, NR. 34TH-ST.—TO Rent—Nicely furn. rm., priv. hse.; run. w.

INDIANA, 5509—TO RENT—MODERN RM. with priv. lavatory, shower bath; 1 blk. to L exp.; nr. park; reasonable; gentleman.

INDIANA-AV., 4609, 3D—TO RENT—LOVEly large room; private family; best transp. Ph. Drexel 8714.

INDIANA, 2709—TO RENT—WELL FURN. rms.; also light 3 rm. apt.; piano, phone.

INDIANA, 5512, 1ST—TO RENT—2 NICELY furn. front rms.; priv.; nr. "L" ex.

INDIANA, 4803, 3D—TO RENT—NICELY furn. front rm.; lav., el. lt., phone.

KENWOOD, 6409—TO RENT—NICELY FUR. rm.; private home; nr. Jackson Pk., I. C., L.

KENWOOD, 6324, 1ST—TO RENT—FRONT bedroom; mod.; suit. for 2 gents; nr. I. C., L.

KENWOOD, 6040—TO RENT—ATTRACTIVE, large front, also single room; refined home.

KIMBARK, 6233, 2D—TO RENT—LARGE front rm.; also single; mod.; priv. fam.; reas.

KIMBARK-AV., 6450, 3D—TO RENT—DElightful front rm. and side rms., all light; modern; refined home; nr. Jack. Pk., I. C., L.

KIMBARK, 6328, 2D—TO RENT—NICELY furn. front rooms; priv. fam. Midway 8779.

LAKE PARK-AV., 4352. TO RENT. MISS MOSHER'S cool, beautiful rms., $3 to $6; fine baths, run. water; I. C., L ex. "A refined, clean, comfortable place to live."

LAKE PARK-AV., 4314, APT. 3—TO RENT—Nicely furnished room; el. lights; tiled bath; elevated, surface, and I. C.; gentlemen only; $3.00.

LAKE PARK, 3902—TO RENT—HDSLY. furn. rms., all mod.; excel. nghbd.; meals opt.; ref.

LAKE PARK-AV., 4753—TO RENT—VERY desirable room in private high class apt.; conv. to I. C. and surface. Kenwood 1432.

LAKE PARK, 4324, 3D—TO RENT—FINE outside rms.; every convenience; good trans.; $2.50 and $3. Kenwood 3719.

LAKE PARK-AV., 3621—TO RENT—LARGE frt. rm. with alcove; lavatory; ½ blk. I. C.; meals if desired. Douglas 2869.

LAKE PARK, 4570—TO RENT—OUTSIDE room; private home; 1 blk. I. C., 47th, surf.

LAKE PK., 4552—TO RENT—FRT. ROOMS, mod.; priv. lav.; 47th I. C., L exp; also hskp.

LAKE PARK 3864, 3D—TO RENT—LARGE, well furn. rm., adj. bath, reas.; I. C., L exp.

LAKE PARK-AV., 4011—TO RENT—FRT. rm.; nr. lake; 1 blk. L. I. C. Oakland 5045.

LAKE PARK, 3708, APT. 10—TO RENT—Front rm.; priv. fam.; mod.; good trans.

LAKE PARK, 4312, 2D—TO RENT—ATTRAC. frt. 2 rm. suite; also single. WALLACE.

MICHIGAN, 4143, 2D—TO RENT—DESIRable rm., adj. bath; home comforts; mod. apt.; excel. trans.; gentlemen; reas. Oak. 1618.

MICHIGAN-BLVD., 5020, SPITZ'S — TO Rent—2 room suites, priv. bath; single rms. Drexel 7089.

MICHIGAN, 2922— TO RENT. Large rm. with private bath, and single rm.

MICHIGAN-AV., 3432—TO RENT—LARGE frt. room, priv. bath; single rooms; mod.

MICHIGAN, 3614, 3D—TO RENT—BEAUT. frt. rooms, single or en suite; priv.; run. wat.

MICHIGAN, 3634, 2D—TO RENT—NICELY furn. frt. rm., mod.; exc. trans. Doug. 5203.

MICHIGAN-AV., 1607—TO RENT—ROOMS, modern; walk. dist. loop; $2 up. Cal. 1999.

MICHIGAN, 5137—TO RENT—BEAU. MOD. large front room, priv. lav., free ph.; reas.

MICHIGAN, 5087—TO RENT—ELEGANT frt. rm.; suit. 2; bd. opt. Drexel 1741.

MICHIGAN-AV., 3620, 3D—TO RENT—RM.; steam; run. w.; private; reas. Doug. 8578.

OAKENWALD, 4461, 1ST—TO RENT—RM.; priv. family; Kenw. L, I.C., 43d surf.; $2.50.

OAKWOOD-BLVD., 507—TO RENT—UNFURnished private suite, with bath, elect., and gas; also furnished front room; r. w.

PRAIRIE-AV., 4331, 3D—TO RENT—ATtractive rooms, single or double, $2.50 up; near 43d "L" ex., surf. Ken. 612.

PRAIRIE-AV., 5347, 3D—TO RENT—NICEly furnished room; no other roomers. Drexel 6021.

PRAIRIE, 5900—TO RENT—COR. FT. RMS.; L exp.; priv.; piano; phone. TAYLOR.

PRAIRIE, 5248, 3D—TO RENT—LARGE, light rm.; 51st L ex.; reas. Drexel 4083.

PRAIRIE, 4644, 2D—TO RENT—EXCEPtional rm.; lav.; also suite; L, surf. Drex. 7487.

PRAIRIE, 1736—TO RENT—NICELY FURN. rooms, $2.50 up, with light hskpg. priv.

PRAIRIE, 5808, 2D—TO RENT—LGE. WELL furn. ft. parlor; priv.; ½ blk. from L.

PRAIRIE, 5417, 2D—TO RENT—PLEASANT outside rm. for 1 or 2 gents.; nr. park and L.

PRAIRIE, 4124—TO RENT—LGE., LGT., airy rm.; gent; nr. L, Ind. surface. Ken. 476.

PRAIRIE, 2918—TO RENT—LIGHT, CLEAN, well furn. rooms; quick transp.; reasonable.

PRAIRIE, 2125—TO RENT—LARGE, WELL fur. rm.; priv. fam. Calumet 4798.

PRAIRIE, 4451, 1ST—TO RENT—OUTSIDE, well furn., mod., airy rms.; lav. Ken. 1447.

PRINCETON-AV., 6110—TO RENT—LARGE, airy front room, well furnished; hot, cold w.

SIXTY-SECOND-ST., W., 537—TO RENT—Well furn. single or double rm. for gentleman, in modern priv. apt.; board optional; near Parnell ex. sta. and 2 surface lines. Ph. Normal 7369.

SIXTY-FOURTH, W., 842, 3D—TO RENT—Large outs. rms. for 1 or 2 gents. Englewood 4836.

SIXTY-SECOND-ST., W., 504—TO RENT—2 double rooms and one single; good transp.

SIXTY-SECOND, E., 1127, 1ST—TO RENT—Attractively furn. rm.; priv. fam.; reas.

SOUTH PARK-AV., 5808, 2D APT.—TO RENT—Frt. rm. facing park, tennis courts; all conv.; "L" exp.; gentlemen; bd. opt.

SO. PARK-AV., 5810, 1ST—TO RENT—NR. "L," pk.; board opt.; men pref. Eng. 2377.

THIRTY-SIXTH-ST., 624—TO RENT—LGE., sunny front rm., h., c. water; gents. pfd.

UNION, 6042—TO RENT—LARGE WELL furnished airy bedroom for 2.

UNIVERSITY, 6228, 2D—TO RENT—LGE., light, well fur. outside rm.; newly dec.; lav., closet; priv. fam.; ½ blk. L exp.; reas.; call Sun. eve. H. P. 657.

TO RENT—ROOMS—SOUTH.

VERNON-AV., 3163—TO RENT—LIGHT, airy room; private family. Doug. 3076.

WABASH, 4233, THE VERNON—TO RENT—Lt. rms., $2-$5; 2 rm. hskp. suite, pri. pch., $5.

WOODLAWN, 4648—TO RENT—LGE. WELL furn. rm., adj. bath, suit. 1 or 2; ex. trans.

TO RENT—SUNNY FRONT LIVING ROOM; new wicker, mahog. furn., sanit. couch; closet; near Wash. Park and transp.; to two women; refs. exchgd. Call 5 to 7, evenings. Phone Drexel 8758.

TO RENT—UNUSUAL ENVIRONMENT AND furnishings, en suite or single; bath; front porch; in my private apt.; business people desiring freedom, comfort, and quiet as guest, not "roomer," price reas. Ph. Kenwood 4860.

TO RENT—BEAUTIFUL ROOM FOR TWO gentlemen who will appreciate a good home. Call Sun. or eve. Kenwood 569.

TO RENT—ELEGANT ROOM; SHOWER bath; private Kenwood home; choice neighbrohood; gentlemen only. Drexel 3954.

TO RENT—BEAUT. FURN. ROOM; MOD. conv.; adults only; L, I. C. 1 blk. Oak. 2761.

TO RENT—ROOMS—NORTH.

ADDISON, 923, 3D—LGE. FR. RM., 1 OR 2; exc. bd.; ½ blk. exp. Grace. 8098.

ARGYLE-ST., 945, 2D—TO RENT—BEAUT., large, outside rms., single or suite, connecting bath, in apt. of married couple; no other roomers. Argyle exp.; east of Sheridan-rd. Edgewater 8541.

ARGYLE-ST., 945, 2D—TO RENT—BEAUT. rms. in high grade apt.; people employed preferred; Argyle exp.; east of Sheridan-rd.

ARGYLE, 1109, 2D—TO RENT—NICE MODern room; "L" ex. Edgewater 4054.

ASHLAND-AV., N., RAVENSWOOD — TO Rent—1 or 2 large rms. in elegant 3 flat bldg., priv. fam.; best trans.; brkfst. opt. Ph. Wellington 6110.

ASTOR, 1216, E. OF STATE, N. DIVISION—To Rent—$3 up; 1 blk. lake; choice location.

BELDEN-AV., 552—TO RENT—BRIGHT, airy r.; nr. Linc. Pk.; ex. trans. Linc. 6087.

BELDEN-AV., 841—TO RENT—PLEASANT rm.; nr. park; Wilson exp. Ph. Div. 9293.

BELMONT, 802, 2D—TO RENT—NICELY fur. ft. rm.; steam, elec.; ex. trans.; $3.

BROADWAY, 4525—TO RENT—BROADWAY Bachelor Apts., real home for men; $3.50 per week and up; showers; opp. Wilson express.

BROADWAY, 4040, 2D—TO RENT—LARGE front corner rm., suitable for 1 or 2; private family; surface; Sheridan L ex.

BUENA-AV.—TO RENT—LARGE, CLEAN room, modern apt.; no other roomers; near Sher. exp. Phone Lake View 4577.

BUENA-TER., 939, 1ST—TO RENT—LARGE frt. rm., adj. bath; 2 blks. Wil. exp.; priv.

BYRON-ST., 1010, 3D—TO RENT—LARGE, light rm., conn. bath; priv. family; 1 blk. Sher. exp. Wellington 5877. Call Sun. or eves.

BYRON, 1044, 3D—TO RENT—PLEASANT outside rm., 3 min. Sher. ex.; reas. Well. 2099.

CARMEN-AV., 1220, 2D—TO RENT—ATtractively furn. room, lady; reas. Edge. 762.

CLARK-ST., N., 3138—TO RENT — NEW Lake View bachelor apts.; run. water in every room; shower baths; 1 blk. L and 3 surf cars. Phone Wellington 969.

CLARK-ST., 2703—TO RENT—LEON BACHelor Apts.; real home for men; showers; $3.50 per week up; near Diversey bathing beach.

CORNELIA, 1249, 2D—TO RENT—2 NICELY furn. rms.; priv. fam.; mod. Grace. 3543.

CORNELIA, 732—TO RENT—LIGHT, AIRY room, all convs. Ph. Welling. 8941.

CORNELIA-AV., 702, 3D—TO RENT—DEsirable rm.; priv.; nr. beach; reas.; bus. girl.

CRESCENT-PL., 937—TO RENT—2D, pleasant outside rms.; Sher. ex. sta.; reas.

CRILLY-CT., 1716, 2 BLKS. WEST LINC. PK.—To Rent—Frt. par.; all mod. conv.; also other room; home priv.

CRILLY-CT., 1709—TO RENT—FURN. FRT. parlor; modern; elec. light.

DAKIN, 818, 2D, NR. BROADWAY—TO Rent—Newly furn. single and double rms. Lake View 4292.

DAKIN, 905, 2D—TO RENT—MOD. LIGHT room, 1 blk. Sherd. ex. and lake. Grace. 6071.

DEARBORN-AV., 1301—TO RENT—FOR gentlemen, elegt. lge. frt. rm., adj. bath; elc. l.; also small rm.; nr. park and lake.

DEARBORN, N., 1156—TO RENT—NICELY furn. rms.; walk. dist.; near lake; reas.

DEMING-PL., 418, 1ST—TO RENT—NEWLY furn., modern; priv. fam.; breakfast if desired.

DIVERSEY-PKWY.—TO RENT — LARGE light room, mod. apt.; gentleman; priv. fam.; overlooking lake, Lincoln Pk., and golf links; refs. ex.; $25 mo. Ph. Wellington 3642.

DIVERSEY-PKWY., 609—TO RENT—BEAUtiful, sunny, outside rm.; running water. BATAILLE.

DIVERSEY-PKWY., 500—THE BREWSTER—To Rent—Facing Lincoln Pk.; golf, tennis, and bathing. Wellington 7133.

EASTWOOD-AV., 857, 1ST—TO RENT—ATtract. fr. rm.; 2 blks. Wil. ex., 1 blk. beach.

EASTWOOD, 936, 2D—TO RENT—NEWLY furn. rm. for 2; pri. apt.; beach; L ex.

EASTWOOD-AV., 920, 3D—TO RENT—FRONT suite; modern; reas.; priv. fam.

EDGECOMB, 937, 2D—TO RENT—PLEASANT rm., priv.; Sher. ex. Graceland 3671. Dutton.

EDGEWATER—TO RENT—LARGE FRONT room, cor. res., board opt. Ph. Edge. 2535.

EUGENIE, 210—TO RENT—LIGT. OUTside room; board opt. DILLEY.

FULLERTON, 444, COR. CLARK—TO RENT—"Cunning Nordica" Bldg.; newly furn. rms. with running water. Lincoln 4716.

FULLERTON-PKWY., 444, APT. F—TO Rent—Lge. fr. rm., only 2 in fam. Linc. 2404.

FULLERTON-AV., 916—TO RENT—NICELY furn. rms., single, double; r. water; L exp.

GALT, 843, 3D—TO RENT—BEAUTIFUL RM. overlooking lake; near beach, Wilson exp.; congenial home; gentl. Sunny. 3144.

HAZEL-AV., 4616, 1ST—TO RENT—SUITE OF rms., suitable 2 or 3 gentlemen; reas.; bath adj.; 1 blk. lake; nr. L ex. Sunny 3414.

IRVING PARK-BLVD., 845—TO RENT—LARGE LIGHT ROOM, 3 MIN. WALK TO SHERIDAN-RD. L EXPRESS STATION, 20 MIN. TO LOOP; $3 PER WEEK. PHONE WELLINGTON 9634. MRS. MACK.

IRVING-AV., N., 4846, 2D—TO RENT—LGE., light room; priv. fam.; L exp. Ravens. 8256.

KENMORE, E., 4923, NEAR ARGYLE STA.—To Rent—Newly furn. rms., single and en suite; gentlemen preferred. See 1st apt. north.

KENMORE-AV.—TO RENT—ATTRACTIVE, well furn. rm., suit. 1 or 2; nr. lake and Argyle ex; board optional. Edg. 2297.

KENMORE, 4635, 1ST—TO RENT—ROOM for 2 gentlemen, $5; 1 block from Wilson-av. exp.; priv. fam. Phone Edgewater 3653.

KENMORE, 4636—TO RENT—SUNNY 2 RM. suite, porch, running water; 1¼ blk. Wil. ex.

KENMORE, 4746, 2D—TO RENT—ATTRACtive large frt. rm. for 2; nr. beach, L exp.

KENMORE, 4731, 2D—TO RENT—LARGE frt. rm. and alcove for 2; nr. beach, L exp.

KENMORE-AV., 4065—TO RENT—FURN. rooms; $2.50; near Sheridan "L," Apt. D.

KENMORE-AV.—TO RENT—IDEAL ROOMS for 1 or 2; nr. beach, Wilson exp. S. S. 6677.

KENMORE, 4229, 2D—TO RENT — LARGE frt. rm.; priv. apt.; nr. lake; L exp.

KENMORE, 4800, 2D—TO RENT—NEWLY dec., beaut. furn. front rooms; nr. lake, L.

KENMORE, 4711, 2D—TO RENT—PLEASANT front and side rms., $3.50, $3; Wilson L.

LA SALLE—TO RENT—WELL FURN. FRT. rm., facing Lincoln Pk.; priv. home; walking dist.; gentlemen; $5; ref. Diversey 8516.

LA SALLE, 1540—TO RENT—FRT. RM. AND alcove; also sing. rm.; r. w. Roberts.

LA SALLE, 1550, APT. B—TO RENT—NEW. fur. frt. rm.; strictly mod.; priv. fam.; reas.

LA SALLE, 1544, APT. S—TO RENT—MOD., light fur. room, near Lincoln park.

LA SALLE, N., 1610—TO RENT—PLEASANT room; running water; ½ blk. Linc. Pk.

LAWRENCE-AV., 1054, 2D—TO RENT—Large, airy front room; good trans.; near lake; priv fam. Sunnyside 3159.

LELAND, 843, 1ST—TO RENT—ROOM, PRIvate family; near Wilson Beach.

LELAND-AV., 819, 3D—TO RENT—FRONT rm.; ½ blk. to lake; L ex. Edge. 5289.

MAGNOLIA, 4910—TO RENT—2 ADJ. FRT. rms., for 1 or 2; reas. Argyle L. Sunny. 4330.

MAGNOLIA-AV., 4510, 3D—TO RENT—IDEAL front room, $3.50 wk. Wilson ex. Edg. 8556.

MAGNOLIA, 4701, 2D—TO RENT—NICELY fur. so. frt. rm.; mod.; reas. Edge. 8805.

MALDEN-ST., 4447 — TO RENT—BEAUTIful front room, reas.; priv. family; gent or women employed. Ph. Sunnyside 9715.

MALDEN, 4637, 3D—TO RENT — FRONT room; Wilson "L"; board opt. Pleasant home.

MALDEN, 4621, 3D—TO RENT — LARGE rm.; bd. opt.; priv.; Wil. exp. Sunny. 9611.

MARGATE-TER., 3D—TO RENT—LARGE, airy room adj. bath; well furn.; reas.; ½ blk. lake; Argyle exp.; gents. Edge. 4604.

MONTROSE, 900, 3D—TO RENT—SUITE OF rms.; kit. priv.; 1 blk. beach; 2 blks. Wil. exp.

NORTH-AV., 127, APT. H—TO RENT—LGE. room nr. park; strictly mod.; priv. fam.

OAK, E., 29—TO RENT—SINGLE AND DBL. rms., newly furn.; $2 up.

PINE GROVE, 3622, 3D—TO RENT—LGE. rm.; blk. lake and 3 car lines. Well. 6287.

PRATT-BLVD., 1525—TO RENT—2 CORNER rooms, in private residence; small family; breakfast opt. Rogers Park 3608.

RACINE, N., 4520, 1ST—TO RENT—ALL mod. conv.; adj. bath; priv. fam.; reas. Sunny. 6869.

RACINE, 4618, 2D—TO RENT—BRIGHT frt. rm.; priv. porch; nr. bath; cultured home; ref.; reas.; beach; Wil. exp. Rav. 2697.

RACINE, 4611—TO RENT—CHEERFUL RMS. single, double; Wilson ex.; beach; gentlemen.

RACINE, 4618—TO RENT—PLEASANT RM.; homelike; 1¼ blks. Wilson L. Edge. 6729.

RACINE-AV., 4511, N., 2D—TO RENT—single room, gent, $2.50; Wilson exp.

ROKEBY, 3722, 1ST—TO RENT—LGE. FRT. room; nr. Grace-st. L; suit. 2.

RUSH, 1009—TO RENT—ELEGANTLY FUR. outside rms., single, double. Sup. 1798.

SEELEY, 4546, 1ST—TO RENT—LGE. RM., stm., priv. fam.; Rav. L. Ravens. 3935.

SHEFFIELD-AV., 3822—TO RENT—SING. double rm., mod., Sher. exp. Grace. 5568.

SHERIDAN-RD., 4070 — TO RENT — ATtractive newly furn. rms., twin beds, lavatories, showers, nr. lake. Sher. ex. Blackburn.

SHERIDAN-RD., 4640—TO RENT—GRAY stone, suites with porches; desirable; Wilson exp. Edgewater 7353.

SHERIDAN, 4450, 3D—TO RENT—ELEGANT frt. suite; porch; Wil. sta. Sunnyside 5652.

SHERIDAN, 4609, 3D—TO RENT—LARGE outside rm. for 1 or 2; 2 blks. lake, L sta.

SHERIDAN-RD., 4547, 2D—TO RENT — Nicely furn. room; 2 blks. Wilson exp.

SHERIDAN, 4636—TO RENT—LIGHT, AIRY rm., 3 windows, s. front. Sunny 6760.

SHERIDAN-RD., 901, 2D—TO RENT—SUNNY clean room, single or double.

SHERIDAN-RD., 4421, 2D—TO RENT—2 NEWly decorated frt. rms., nr. lake. Wil. exp.

SHERIDAN-RD., 4065, 3D—TO RENT—LGE. front rm., suits. 2; nr. beach; Sheridan.

SHERIDAN-ROAD, 4555—TO RENT—CORner room; private apt. Busch. Edge. 5614.

TO RENT—ROOMS—NORTH.

SHERIDAN-RD., 4041—TO RENT—NOW open, The Shercombe. Something different. Large, bright, airy, outside rms.; running water. Murphy wall beds, desks, reading lamps; 2 blks. lake, beaches; 1 blk. Sheridan ex.; 16 min. to loop; $4 to $6 wk. Well. 9769.

SHERIDAN-RD., 928—THE NORTH SHERIdan—To Rent—Mod. rooms, priv. lav., $4 wk.; 1 blk. Sher. ex.; 16 min. loop. Well. [illegible]

STATE-ST., N., 1252—TO RENT—DESIRAble sing. room, suitable for gentleman.

ST. JAMES-PL., 424—TO RENT—LGE., mod.; ½ blk. car and Linc. Pk.; $4 wk.

SURF-ST., 550—TO RENT—LARGE FRONT rm., adj. bath; quiet, attrac.; nr. lake; priv. fam.; gentleman. Graceland [illegible]

WALTON-PL., E., 36, 1ST APT.—TO RENT—Nice cool front room for two; 4 large windows; 1 bl. from lake; phone.

WILSON-AV., 917—TO RENT—FRONT RM. in priv. home; business woman pref.; brkfst. opt.; nr. lake, Wil. L. Edge. 3558.

WILSON-AV.—TO RENT—FINE FRONT RM. Business woman pref.; breakfast opt.; 2 blocks from lake. Phone Edgewater [illegible]

WILSON-AV., 908, 4TH—TO RENT—2 LARGE outside rms.; priv. lav.; 1 or 2 people.

WILTON-AV., 3735—TO RENT—CLEAN, quiet furnished room, ½ block Grace L and Bismarck Garden; private family; gentleman.

WILTON, 3541—TO RENT—LARGE, SUNNY room for 1 or 2. Well. 706. NILSEN.

WINTHROP-AV., 5416—TO RENT—FRONT bedrm. and living rm., priv. bath; private res., business man; near lake and L. [illegible] 207.

WINTHROP, 5405, 1ST—TO RENT—ATTRAC. furn. outside rm., suit. 1-2; gentlemen; 1 blk. new Edge. beach sta. Sunny. [illegible]

WINTHROP, 4917, 3D—TO RENT—MODERN light rm., suitable 1 or 2 gentlemen; private fam.; near Argyle sta. Sunnyside [illegible]

WINTHROP, 4838, 2D—TO RENT—LARGE front rm.; Wilson exp.; gents. Edge. [illegible]

WINTHROP-AV., 4838, 3D—TO RENT—Nice front room for 1 or 2; mod. Edge. [illegible]

WINTHROP, 4730, 3D—TO RENT—FRONT rm., twin beds, lav.; Wil. exp. Edge. [illegible]

TO RENT—PRIVATE FAMILY WILL LET 2 beautiful rooms from June 1 to 15 to very select people; have every convenience that can be had in best hotels; 2½ blks. Northwestern L, 2½ blks. Chi. & N. W. R. R.; occasional motor trips included. Address L Y [illegible], Tribune.

TO RENT—BEAUTIFULLY FURNISHED light, airy room in finest apartment building in Buena Park; near lake and elevated; not the ordinary "room for rent." Unusually desirable. Phone Lake View 3032.

TO RENT—EXCEPT., ATTRACTIVE FRT. rm. suit. 1-2 bus. peo., desiring pleasant home; fam. 2; nr. Wil. exp.; lake. Sunnyside 4480.

TO RENT—NICELY FURNISHED FRONT rm. in private family; porch; nr. beach, cafes, and Wilson exp.; refs. Well. [illegible]

TO RENT—EXCEPTIONALLY WELL FURnished large front room, private family; unusually good home. Sunny. 5733.

TO RENT—IN BEAUTIFUL NORTH SHORE home. Wilson exp., beach, large front room; refined business people. Sunny. [illegible]

TO RENT—HANDSOME FURN. RM. IN apt., priv. family; Wilson and Radisson; fine trans. Ph. Wellington 6190.

TO RENT—IN HOME OF CHRISTIAN SCIentist, room with private bath; 2 blocks from lake. Phone Edgewater 7660.

TO RENT—SUNNY FRT. RM. BUSINESS woman; priv.; Wilson "L" sta. Sunny. [illegible]

TO RENT—ELEG. FURN. LGE. FRONT RM., adj. bath, facing Linc. Pk. Diversey [illegible]

TO RENT—1ST, ASHLAND, COR. WILSON, well furn. outside rm. Ravens. [illegible]

TO RENT — FURN. ROOM, PRIV. FAMILY, lady only; Wilson ex. Ph. Sunnyside [illegible]

TO RENT—PRETTY RM. PRIV. FAM.; lady; Sheridan sta.; refs. Lake View [illegible]

TO RENT—OUTSIDE ROOM WITH PRIVATE bath, $5. Sunnyside 5796.

TO RENT—ROOMS—NORTHWEST.

IOWA-ST., 2545—TO RENT—NEWLY FURN. rm., very reas.; priv. family. Call eves.

TO RENT—ROOMS—WEST.

ADAMS-ST., 1945, 1ST—TO RENT—LARGE front parlor and alcove; suitable for 2 gentlemen; electric light; hot water; reas.

ADAMS-ST., 4831, 2D—TO RENT—LARGE airy room, 1 or 2 young ladies; ref.

FLOURNOY, 3508—TO RENT—PLEASANT outside room; modern; ½ blk. Garfield L; phone; Protestant preferred.

FULTON-ST., 5460—TO RENT—2 LARGE nice frt. rms.; gent; all conv. Austin [illegible]

JACKSON-BLVD., 1648—TO RENT—LARGE rm.; r. w.; steam heat; elec. lt.; board opt.

JACKSON-BLVD., 2828—TO RENT—FRONT alcove, suit. 2 or 3; priv. fam.

MARSHALL-BLVD., 2119, 2D—TO RENT—Furnished room; breakfast optional; gentleman only.

PARK-AV., W., 2671—TO RENT—FRONT parlor bedroom. West 1033.

PARK, 3207, 3D—TO RENT—FRONT RM., nicely furn.; convenient to bath; reas.

WALNUT-ST., 3350—TO RENT—WELL FURN. rms., suit. 1 or 2; gent. ref.; mod. apt.; Lake-st. L and surface. Kedzie [illegible]

WASHINGTON-BLVD., 1914—TO RENT—front rooms; run. water; private family.

TO RENT—MODERN FURNISHED ROOM; steam, electric; private family; near Garfield Park; young man; ref. [illegible]

TO RENT—ROOMS—SUBURBAN.

TO RENT—CONVENTION TIME—DOUBLE south corner rooms, 12x14 and 12x[illegible] wardrobe; 5 windows; twin beds; bath adjoining; big lawn and porch; near A., E. & C. station; 30 min. to Loop, 10c fare; 2 men, breakfast included, $3.50 a day each; private family; adults. 835 S. 16th-av., Maywood.

TO RENT—OAK PARK, TWO AIRY RMS., 30 seconds to elevated, 1 minute from [illegible] Western, 20 minutes to loop. Address [illegible], Tribune.

TO RENT—HOUSEKEEPING ROOMS.

South Side.

BERKELEY-AV., 4217, 2D—TO RENT—MOD. frt. suite; quiet, refined home; Ken. L, I. C.

CALUMET, 5256—TO RENT—LARGE PARlor, finely furn., 3 windows, closets, sink. Drexel 4798.

CALUMET, 5438, 1ST—TO RENT—LGE. rm.; share mod. 6 r. lgt. apt.; ½ blk. L ex. [illegible]

CALUMET, 4830—TO RENT—2 CONN. RMS.; priv. kitchen; run. water; 47th L ex. [illegible]

CALUMET—4727, 1ST—TO RENT—ROOMS completely furn. for hskpg.; reas.

CALUMET, 4749, 1ST—TO RENT—2 AND 3 rm. mod. suites; "L" exp. Kenwood [illegible]

CALUMET, 4442—TO RENT—2 CONN. FRONT hskpg. rms., $2.50-$4 up; range; sink; [illegible]

CORNELL, 5247, 1ST—TO RENT—FRONT hskpg. suite; sleeping porch; I. C. 71st [illegible] way.

DORCHESTER, 6201, 2D—TO RENT—MOD. suite; pri. porch; Jackson Pk.; I. C. & L.

ELLIS-AV., 4149—TO RENT—4 LARGE light rooms, consisting of living, bedroom, kitchen; private bath; porch, closets, etc.; everything essential to a completely fur. cozy apt.; Ken. L exp., I. C., 43d.

ELLIS-AV., 6528, 2D—TO RENT—2 FRONT rms. and kitch.; ice; furn. hskpg.; $4 wk.

ELLIS, 3855—TO RENT—LARGE HSKPG. suite; r. w.; also sing.; I. C., Cottage Gr. car.

ELLIS, 3800, 1ST—TO RENT—BEAUT. FUR. hsk. suites; elegant dec.; reas.

FORTY-SECOND-PL., 1108, COR. LAKE PK.—To Rent—Mod., large, light outside rooms. MERRILL.

GRAND-BLVD., 3752—TO RENT—ATTRAC. 2-3 rm. hskpg. apts., priv. lav., porches, reas.

GRAND-BLVD., 4148—TO RENT—3 OR 4 cheerfully fur. rms., suit. 1 or 2 couples; reas.

GREENWOOD, 4404—TO RENT—LIGHT, attractive, well furn. 3 rm. apt.; [illegible] kitchenette; h. class bldg.; I. C. [illegible]

GREENWOOD-AV., 4317—TO RENT—3 RMS., private kitch. and porch; new, dec., light, modern; fine bath; exclusive; also [illegible]

HARPER-AV., 5745—TO RENT—CLEAN suite, fully furnished; terms moderate.

HARPER-AV., 5127—TO RENT—4 R. COMP. furn. apt.; nr. park, school, I. C., L. [illegible]

INDIANA-AV., 4433—TO RENT—ATTRACtive 2 room hskpg. apts.; gas range, refrigerator; private porch.

INDIANA-AV., 6033, 3D—TO RENT—DESIRable 2 room front suite; clean; [illegible]

INDIANA, 4230, 1ST—TO RENT—[illegible] hskpg., two front rooms; cheap.

INDIANA, 4600, 2D—TO RENT—[illegible] mod. frt. cor. hskpg. rm.; L exp. [illegible]

INDIANA, 4533, 2D—TO RENT—[illegible] furn. hskpg. rms.; priv. kitch. [illegible]

INGLESIDE, 6334, 3D—TO RENT—[illegible] rms.; kitch. priv.; good trans.; [illegible]

LAKE PARK-AV., 4352—TO RENT—[illegible] suite, completely, handsomely furn. for hskpg.; private bath, porch, large [illegible] I. C., L exp. "A refined, clean [illegible] place to live." MISS MOSHER.

LAKE PK., 4803—TO RENT—[illegible] furn. hskpg. rooms; private porch, [illegible] etc.; till Oct.; near beach, I. C. exp. [illegible]

LAKE PARK, 3834—TO RENT—[illegible] suite, 2 lavs., all conv.; I. C. exp. [illegible]

LAKE PARK, 4621, 3D—TO RENT—[illegible] able airy front room; hskpg. [illegible]

MARYLAND, 6311, 2D—TO RENT—[illegible] 2; good trans.; home comforts; [illegible]

MICHIGAN-AV., 2446—TO RENT—ATTRACtive hskpg. suites, 2 rooms and [illegible] pletely furnished; beautiful building; [illegible] $6 to $14 weekly. Phone Cal. [illegible]

MICHIGAN, 3223—THE HART—TO RENT—Front suite and hskpg. rooms, [illegible] invisible gas plates, iceboxes; all new; [illegible]

MICHIGAN-AV., 5608, 3D—TO RENT—[illegible] rms.; permanent or convention accommodations; ex. trans.

MICHIGAN-AV., 4601—TO RENT—[illegible] rated, newly furnished 2 room [illegible] overlooking blvd.; mod. BRYAN.

MICHIGAN-AV., 4545—TO RENT—[illegible] homelike 3 rm. apt. with large [illegible] priv. bath, porch; good trans.

MICHIGAN, 3229—TO RENT—BEAUTIFUL front hskpg. suite, residence; fully [illegible]

MICHIGAN-AV., 3223—TO RENT—[illegible] large high basement rooms.

MICHIGAN, 3340 — TO RENT—[illegible] suite; twin beds; priv. bath; balcony; [illegible]

MICHIGAN, 2825 — TO RENT—[illegible] basement rms.; ph., laun.; all conv. [illegible]

NORMAL-BLVD., 6314—TO RENT—[illegible] light hskpg. rms.; homelike; all conv., phone, piano, reception rm.; reas.

OAKENWALD, 4450, APT. [illegible]—TO RENT—[illegible] room furnished front apt., [illegible] wood "L," I. C. 43d.

OAKENWALD, 4303, 2D—TO RENT—[illegible] outside 2-3 rm. h. suites, nr. lake, I. C. [illegible]

OAKLAND CRESCENT, 4075—TO RENT—[illegible] Near 41st and Ellis; fine home; [illegible]

PARNELL, 7025—TO RENT—2 RMS. [illegible] furn.; lgt., cool, clean, outside; [illegible]

PRAIRIE-AV., 1828 — TO RENT—[illegible] decorated, mod. rooms and [illegible]

PRAIRIE, [illegible], 2D—TO RENT—[illegible] frt. rm., kitch. privilege; [illegible]

PRAIRIE, 4963—TO RENT—BEAUT. [illegible] rms. front suites; priv. baths; [illegible]

HOTELS.

THE ST. GEORGE
ON THE MIDWAY,
BLACKSTONE AND E. 60TH-ST.

$65 TO $80 PER MONTH, FURNISHED, INCLUDING FUEL, GAS & ELECTRICITY.

A REAL HOME WITHIN A HOTEL. 15 MINUTES TO THE BUSINESS CENTER OF CHICAGO VIA I. C.; STA. 1 BLK.

Make the new St. George your home when in Chicago. The ideal residential hotel of the Middle West.

This most convenient, homelike hostelry, brand new and modern in every detail, offers accommodations before unheard of in luxuries and service.

THREE ROOMS IN ONE. A living room with cabinet wall bed, kitchenette, screened sleeping porch with awning, and private bath.

All of the conveniences of a private home, furnished complete, including kitchen utensils, linen, bath equipment, etc. Japanese service and tea garden, with excellent cuisine, is at the disposal of our guests. Large, bright, delightful rooms. Plenty of fresh air. Adjacent to Chicago's greatest park.

American plan, $25 per week for family of two, including bath, sleeping porch, etc.

HOTEL HAYES AND ANNEX. SPRINKLED. WOODLAWN. ONE BLOCK FROM ELEVATED STATION, JACKSON PK. EXPRESS; CONVENIENT TO ILLINOIS CENTRAL. NICELY FURNISHED RMS., WITH OR WITHOUT PRIVATE BATH. RATES $1.50 TO $2.50 PER DAY, $8 TO $18 PER WEEK; DOUBLE, $15 TO $18 PER WEEK. AMERICAN PLAN. PHONE HYDE PARK 4400. 64TH AND UNIVERSITY-AV.

"THE TYSON"
4257-59 GRAND-BLVD.

TO RENT—FURNISHED HOUSES.

TO RENT—1 OR 3 MOS.; ATTRACTIVELY furn., newly decorated 10 rm., detached; vacuum cleaned throughout; every rm. sunshine; elec. lgt., screened porch off dining rm.; little care to keep up; fine trans., I. C., "L," surf.; 20 min. to loop, 20 min. U. of C.; Wash., Jack. pks., golf, tennis, lake; restaurants near; $115 per mo. Address L P 295, Tribune.

TO RENT— 5112 Dorchester-av. Completely furnished 10 room house; 3 baths; fine transportation. June 15 to Oct. 1st. $150.00 Mo. JOHN F. WALLACE. HYDE PARK 2941.

WANTED—TO RENT—HOUSES.

WANTED — TO RENT — COMFORTABLE home with barn and ground up to 5 acres, on Burlington, Aurora Electric, or N. W., 2853 W. Madison. West 2083.

WANTED—TO RENT—SMALL FURN. COTtage for summer, suburbs; prefer North Shore; give full details. Address M 477, Tribune.

TO RENT—SUMMER RESORTS.

TO RENT—A COTTAGE SITUATED AMONG the pines, with an extended view of the mountains, having one of the finest bathing beaches on the lake, having a piazza on two sides, containing five bedrooms and bath, a living room 30 ft. long with large fireplace, also dining room, kitchen, and pantry; is completely furnished; excellent drinking water; also tennis court. Address C O 24, Tribune.

TO RENT—FOR THE SUMMER SEASON OR for July and Aug., a well furnished house of nine rooms and bath; garage, barn, and icehouse; situated on beautiful lake within walking distance of both steam and electric R. R.'s, 83 miles from Chicago. Apply to 765 Marshall-st., Milwaukee, Wis.

TO RENT—ICE CREAM PARLOR AND 4 living rooms, 3 acres of ground; also 5 and 10 room furn. cottages, west shore, Fox Lake, Ill. E. C. HOWARD.

TO RENT—FURNISHED COTTAGE, EAST shore Lake Mich., 2 hrs. from Chicago; a beautiful, comfortable, quiet place; fine bathing, ideal for the whole family. Address H 465, Tribune.

TO RENT—2 MOD. SUMMER HOMES AT Pistaqua Bay; attractively furnished; one at $600 and one at $300, for season. George ...

TO RENT—FLATS—SOUTH.

HYDE PARK
John A. Carroll & Bro.
53d-st. and Lake Park-av.
4 phones—Hyde Park 440.
High Grade Apartments, Near Lake, Parks, and I. C. Express.

9 Rooms, 3 Baths Sun Parlors
5318 HYDE PARK-BLVD.

A splendid home in the choicest location in Chicago, overlooking Lake Michigan and East End Park. Chicago Beach Hotel, Jackson Park, and I. C. Express trains 2 blocks distant; near bathing beaches, golf courses, schools and University of Chicago; $150 per month.

1 AND 2 ROOMS.
NEW BILTMORE
53D-ST. AND HARPER-AV.

Private baths, sanitary wall beds elevator service, steam heat, extra large outside rooms, beautifully appointed and decorated; complete kitchenette with sinks, iceboxes, cabinets, choice location, near I. C. express, lake, park, and hotels; rent $20 to $40. Open today.

5 TO 10 ROOMS.
5345 Hyde Park-blvd., 1st, corner, south exposure $200.00
928 Hyde Park-blvd., 2d, 3 baths, sun parlor 175.00

TO RENT—BY HOWARD BROS. & CO.
7 rms., 5118-20 Greenwood-av., 3 baths, sun parlors, $80. None finer in Hyde Park.
7 rms., 3 baths, 5435-7 Michigan-av., sun parlors, extra fine; very attractive rents.
4, 5, and 6 rms., n. w. cor. 52d-st. and Greenwood-av., 2 baths, sun parlors, fine.
N. E. COR. EVANS-AV. AND 49TH-ST.
4 and 5 large, light rooms, BRAND NEW; private front porches, steam heat, tile bath, bookcase, in-a-dor beds, brick mantels, gas logs, large closets, sideboards, paneled dining and living rooms; magnificent decorations, etc.; cheapest flats in town. Agent at bldg.
5300-6 Woodlawn-av., 4 AND 5 RMS., sun parlors, in-a-dor beds; fine and CHEAP.
4 and 5 rms., 5831-45 Prairie-av.; private front porches; very reasonable.
3 and 4 rooms, s. w. cor. Cornell-av. and 55th-st., nr. lake; steam ht.; $27.50-$32.50.
3, 4, AND 5 ROOMS, BRAND NEW; Ingleside-av., n. e. cor. 56th-st.; sun porch, disappearing bed; 2 blks. to park and elect. cars. BEST BARGAINS IN TOWN.
6 rooms, 4856 Cottage Grove-av.; steam heat, hardwood floors; $32.50.
4 rooms, 4714-20 Michigan-av.; private front porches, steam heat; cheapest on blvd.
HOWARD BROS. & CO., 74 W. Washington. 853 E. 47th, 1458 E. 53d, and 233 E. 55th.

2, 3 & 4 Rooms
Furnished or Unfurnished.
Grand Blvd. Apartments
BOWEN-AV. TO 42D-ST.
JUST COMPLETED.

The most complete small apartments in Chicago; dining room walls canvased, paneled, and finished in ivory white enamel; every apartment has a sun parlor or private porch, large dressing closets, outside icing refrigerators, and finish equal to highest class apartments; in-a-dor beds are supplied, making 3 rooms equal to 5 rooms.

Agent on premises daily.

L. M. SMITH & BRO., 3947 Cottage Grove. Phones Drexel 4710-4711.

Park View Apartments Facing Jackson Park
3, 4, 5, and 6 ROOMS.
6032 to 44 Stony Island-av.

The most complete and finest finished apartments on So. Side. 6 rooms have 2 baths, small apartments have large dressing closets and disappearing beds; all have sun parlors. Dining rooms have canvased and paneled walls, finished in beautiful ivory white enamel. Every room unusually large and light. Within 2 blocks of I. C. R. R. and L or surface lines. RENTS $40 UP. Ready now. Agent on premises.

TO RENT— TO RENT.
3, 4, AND 5 ROOMS.
SHERMAN APARTMENTS,
5472-78 University-av.

Beautifully finished, spacious, sunlight rooms. New and modern in every respect.

Three rooms, with two dressing rooms, equipped with In-a-Dor beds, have all the advantages of five rooms.

It is to your interest to see these apartments before renting.

Agent on premises. Hyde Park 6877.

TO RENT—
4746-4756 VINCENNES-AV.
Four room apartment, 1st $30.00
Eight room apartment, 2d 50.00
Two room apt. with kitchenette and Murphy In-a-Dor bed, 1st fl. ...

TO RENT—FLATS—NORTH.

TO RENT—NEW BUILDINGS,
912-28 GALT-AV.,
EAST OF SHERIDAN-RD.
Beautiful new 6 room apartments; spacious sun parlors; southern exposure; white enamel and Circassian walnut dining rooms; 2 white tile baths; sleeping porches; splendid view.

906-10 Galt-av., beautiful four room apts., large sun parlors, tile baths, with showers, vacuum system; indirect lighting, dining rms. in white enamel, with art panels; near lake and Wilson L station; $42.50 to $55. Agent on premises.

4951-55 Sheridan-rd., new apartments, overlooking Sheridan-rd. and lake; vacuum cleaner, assembly room in building for tenants; close to Argyle L station.
5 rooms, 2 baths, sun parlor, $60.
6 rooms, 2 baths, sun parlor, $70 up.
7 rooms, 2 baths, sun parlor, $80 up.

N. E. Corner Glenlake and Winthrop-avs. New, ultra modern 2, 3, 4, and 6 room apts., in exclusive residential North Edgewater, overlooking the lake and the lawns of magnificent residences; having sun parlor, white enamel dining rooms, tile bath with shower, vacuum system, beautiful entrance foyer with fireplaces and lounges. One block from L express and two blocks from lake.
W. S. HENNESSEY & CO., 1115 Argyle-st., at "L" sta. Edgewater 1063.

2 Rooms & Sun Parlors
New building at 841-5 Sunnyside-av., 1 block east of Sheridan-rd., overlooking the lake and also the new Clarendon-av. Bathing Beach. Living Room, Kitchen, and Breakfast Room. All apartments are in White Enamel Finish. Also have California In-a-Dor Beds. Rents $35 and $45. Agent on premises, or Owner, H. EMERMAN, 110 S. Dearborn-st. Rand. 3988.

EDGEWATER
NEW BUILDING; 3, 4, AND 5 ROOMS.
5644-5654 RIDGE-AV., one block from Bryn Mawr station Northwestern "L." EXCEPTIONAL HIGH CLASS MODERN APARTMENTS; LARGE INCLOSED SUN PARLORS. RENTS $35 TO $60 PER MONTH. AGENT ON PREMISES. FRED BECKLENBERG, 29 S. LA SALLE-ST. RANDOLPH 6171.

JUNE BRIDES
Come out and see our apartments if you want to enjoy a beautiful, cozy 4 room flat.
1416-36 LUNT-AV. ROGERS PARK.
Vacuum Cleaning Service and Combination Library Tables and Bed free.
We will reserve an apartment for you.
SKOGLUND, SASSER & NAYLOR, 111 W. WASHINGTON-ST. FRANKLIN 1481.

2, 3, 4 ROOMS
NEW APARTMENTS. OVERLOOKING THE LAKE.
4810-22 Clarendon-av., south of Montrose-av.; handsomest building on North Side; sun parlors and open porches with each apartment. The entire building is white enamel trimmed inside; 2 In-a-Dor beds with 3 room apartments. RENTS $35 TO $50.
Agent or owner on premises. H. EMERMAN. Phone Graceland 2016 or Randolph 3988.

TO RENT—TWO 3 ROOM AND KITCHENette apts. and two 4 room apts., in new bldg., $30 and $32.50; convenient to express station of N. W. L. 1051 Dakin-st. Janitor will show.

5 and 6 room apts., 3d fl., choice bldg. and neighborhood; finished in mahogany tapestry paper, etc.; $42.50 and $50. 435 Wrightwood-av., opposite Christian Science church. Janitor will show. GEO. J. WILLIAMS, 326 River-st. Central 2100.

TO RENT—THEODOR W. BUHMAN, 2654 N. Clark-st. Phone Lincoln [illegible]. OFFICE OPEN EVENINGS.
525 Oakdale-av., high grade 8 rm. apt., detached building, large yard, 2 inclosed heated sun parlors, 2 baths, five large light chambers .... [illegible]
454 Wrightwood-av., 7 rms., 2 baths .... [illegible]
438 Diversey-pkwy., 6 rms., 2 baths .... [illegible]
2815 Pine Grove-av., 5 rms., sun parlor [illegible]
843 Wellington-av., 1st apt., of 3 flat bldg., 7 large rms., rear porch and yard, 2 blocks east of L station .... [illegible]
553 Oakdale-av., 2d apt., 6 light rms., semi-detached 3 flat building, porch [illegible]
651 Barry-av., 4 room apts., genuine mahogany finish, tile baths, all light [illegible]
849 Wolfram-st., 1st apt., large, light rms., all modern, large chambers, porch, near Diversey L station .... [illegible]
617-19 Dole-av., 4 room apts. ...... $30 and [illegible]
2654 N. Clark-st., 6 room apts., steam heat, electric light, etc. .... [illegible]
2547 Abbott-ct., 2d apt., 5 rooms .... [illegible]

NEW APARTMENTS,
6532 Sheridan-rd.
ROGERS PARK, EDGEWATER, LAKE VIEW AND BIRCHWOOD. OFFER CHOICE SELECTION.

TO SECURE COMPETENT ASSISTANCE IN FINDING THE BEST BARGAINS—THE MOST SUITABLE APARTMENTS—CONSULT

McGUIRE & HENDERSON.

PERSONAL SERVICE.
6532 SHERIDAN-RD.
AT LOYOLA L STATION.
PHONE ROGERS PARK 433 AND 471.

'WAVELAND MANOR' APARTMENTS.
NEW BUILDING.
813 TO 831 WAVELAND-AV.
BLOCK WEST OF BROADWAY, 3 BLOCKS FROM SHERIDAN-RD. AND THE LAKE. CONVENIENT TO ELEVATED AND SURFACE CARS, in center of fine residence section.
ELEGANT 4 AND 5 ROOM APTS. ...

REAL ESTATE FOR SALE.

VACANT—NORTHWEST SIDE.

A Better Buy
Has Never Been Offered
THAN
Section Line Business Lots
IN
COLONIAL GARDENS
THE NEWEST AND LARGEST SUBDIVISION OF THE GROWING NORTHWEST SIDE
$395
LOW TERMS.
WILLIAM ZELOSKY & CO.
4829 MILWAUKEE-AV.
FACING HIGGINS-AV.
PHONE IRVING 7129.

FOR SALE—HALF ACRE LOT, SOUTH front on Wilson-av., just west of 59th-av., in the line of rapid development. $600; terms if desired. E. A. CUMMINGS & CO., 40 N. Dearborn-st.

FOR SALE—219 FT. ON SPRINGFIELD, ½ blk. n. of Lawrence, e. front; $7,000. G. F. GONSALVES, Winnetka, Ill. Phone 62.

FOR SALE—CHEAP, BUSINESS VACANT in booming section, Chicago-av. and 49th-av., 75 ft. Owner. Central 3470.

FOR SALE—100 LOTS, 30X125 FT., Montrose-blvd. subdivision, cor. 60th-av.; DUNCAN, 1025 Harris Trust. Randolph 1671.

FOR SALE—RAVENSWOOD MANOR, BUNgalow lot on Giddings-st. Wellington 7836. Address L Y 252, Tribune.

REAL ESTATE—SUB'N—SOUTH.

FOR SALE—
NOT MERELY A HOUSE, BUT
A REAL HOME
among old forest trees, oaks, maples, lindens, ash, etc.; two acres, garden, chickens, fruit, drilled well, cistern, running stream, garage or barn; 8 room house, gas, el. lt.; R. R. sta. 4 min.; one hr. to loop. Price, $3,850. Terms.
Owner, R. L. JOHNSON,
3600 W. Foster-av.

FOR SALE—AT WALDEN—1704 W. 100TH-pl., cozy small house, 5 rooms.; elec..; lot 50x160; $500 cash, bal. $35 mo.; $4,250. L. FICKLEN & CO., 111 W. Washington-st. Local Office, 9446 Vinncennes-rd. Beverly 1570.

FOR SALE—ROSELAND 6 R. BUNGALOW; furn. ht., oak trim; lge. lawn, oak trees; good trans.; $3,500; owner. 11344 Eggleston-av.

FOR SALE—LONGWOOD-DRIVE, SOUTH of 92d-st.; 50 ft. lots, W. F., $16 ft., terms. J. WM. HOWARD & CO., 10 S. La Salle-st.

REAL ESTATE—SUB'N—S. W.

FOR SALE — BARGAIN; CHOICE LOT, 80X160 feet, in high class suburb away from dampness of lake; ALL improvements, including trees and shrubbery, paid for; restricted to first class residences only; schools, churches, and transportation; best of social advantages. Address C N 481, Tribune.

REAL ESTATE—SUB'N—NORTH.

FOR SALE—COUNTRY HOME AND FARM; part wild. Modern, comfortable, light, healthful house; built by owner [1912] for permanent home; 7 rooms and large attic, plumbing, furnace, gas, electric light—practically all city house conven.; garage and other buildings; finest water, 142 ft. driven well; good bearing orchard, apples, pears, plums, cherries, other fruits and nuts; 5½ acres [option on adjoining 30 acres or part]; 19 miles n. of Chicago on Shermerville-Glencoe road, 2 miles west of Glencoe, 1 mile east of Shermerville station; sidewalk to sta.; transportation from G. or S.; 40 min. to Chicago; price $7,900, clear; worth much more; land value rapidly increasing; terms, balance to suit. FRED THIES, Sher- [illegible]

REAL ESTATE LOANS.

DO YOU NEED MONEY
ON SECOND MORTGAGE?
We have a large fund to loan to responsible people of good character.
OUR RATES LOWEST IN CHICAGO.
INTEREST 3¼% YEARLY.
Your terms. You will be treated courteously and confidentially; satisfaction guartd.
SECOND MORTGAGE & TRUST CO.,
Unine., 155 N. Clark-st., Suite 509.

MONEY TO LOAN ON CHICAGO REAL ESTATE. Building loans a specialty.
QUICK SERVICE.
Small loans desired. Lowest rates. We have a special fund to loan at 5½ per cent.
Main 1010. J. H. McCORTNEY & CO.,
1210 Chamber of Com., 133 W. Washington-st.

MONEY TO LOAN
ON CHICAGO REAL ESTATE.
HIBERNIAN BANK, 208 S. La Salle-st.

LOANS ON CHICAGO REAL ESTATE.
OGDEN, SHELDON & CO.,
192 N. CLARK-ST.

SECOND MORTGAGE LOANS ON IMproved real estate. See us if you need money to complete your bldg., pay taxes, first mtg. interest, etc.; loans made and money paid out in 24 hours; repay to suit. ADAMS CARSON & CO., 30 N. La Salle-st. Franklin 786.

WILL LOAN ANY AMOUNT
ON SECOND MORTGAGES
at 4% a year commission and 6% interest per annum.
S. H. NEWMAN,
1605, 11 S. La Salle-st. Randolph 4980.

MONEY TO LOAN AT CURRENT RATES. First mortgages on improved Chicago property.
NEWTON B. LAUREN & CO.,
110 S. Dearborn-st.

LIVE NORTH SIDE REAL ESTATE FIRM want to establish connections with privatae parties who have money to invest in 1st and 2d mortgages. We will place same at liberal rates on good property. Address L Y 459, Tribune.

STOCKS AND BONDS.

W.M.SHERIDAN & CO. (INC.)
Stocks and Bonds,
Security Bldg., Chicago.
Franklin 1296-1297.
WE BUY, SELL, and QUOTE
AUTOMOBILE,
INDUSTRIAL,
AND ALL CURB AND
ACTIVE MINING STOCKS.
We have issued a special Market Letter on automobile securities that is indispensable to all who wish to keep advised on this active, profitable line of stock.

A SPECIAL MARKET LETTER ON COPPER ALSO READY for DISTRIBUTION. SEND FOR REPORT ON
LA JARA,
AN ACTIVE STOCK LISTED ON THE NEW YORK CURB.
Our Market Letter and Special Bulletin service is at your disposal and will keep you posted at all times.

SEND FOR IT!
IT IS FREE.
W. M. Sheridan & Co. (Inc.)
In business in Chicago 25 yrs.
1103 Security Bldg., Chicago.

WANTED—TO BUY FOR $20 TO $32,000 cash, 10 to 900 Rock Island coll. trust 4s, due 2002, canceled bonds.
5 to 500 International Great Norhern 5% notes.
55 shares Vandalia railroad.
30 to 100 Arizona Power pref.

HOUSEHOLD GOODS.

FURNITURE
40 to 65% Off
FREIGHT PREPAID.
BELOW WE LIST ONLY A FEW OF THE MANY BARGAINS, SUCH AS YOU NEVER DREAMED OF. THESE SAMPLES WE ARE NOW CLOSING OUT HAVE BEEN USED FOR SHOW PURPOSES ON OUR FLOORS SINCE JANUARY AND ARE BEING DISPOSED OF AT LESS THAN FACTORY COST. SUCH VALUES AS ARE BEING OFFERED DURING THIS SALE MAY NEVER BE DUPLICATED AGAIN.

BEDROOM SPECIALS.

$263.00	4 pc. old ivory bedroom suite..	$149.00
190.00	6 pc. mahog Queen Anne bedroom suite, only	89.00
160.00	satin walnut dresser, chiffonier, dressing table and bed, chair, and rocker; only	79.00
52.00	48 in. satin walnut dresser	38.00
40.00	g. o. or mah. colonial dressers..	25.00
38.00	odd satin walnut dressers	16.75
32.00	odd mahg. or g. o. dressers, one of a kind; no duplications; specially priced at	10.75
12.50	2 in. post brass beds	6.95
39.00	3 inch post brass beds	12.75
49.00	square tubing brass bed	19.75
85.00	set solid mahog. 4 post twin beds	39.75
42.00	odd Circassian walnut wood bed	19.75
36.00	mahog. or g. o. Queen Anne bed	16.75
22.00	guaranteed hand tied box spgs.	10.75
11.00	96 coil open box springs	5.50
6.00	sanitary steel link springs	3.20
15.00	guaranteed mattress	8.40
11.00	45 lb. cotton felt mattress	5.40

LIVING ROOM SPECIALS.

$210.00	3 pc. overstuffed imported tapestry parlor suite	$ 98.50
140.00	Chas. II. mahog., tapestry or gen. leather parlor suite; only	73.50
110.00	3 pc. walnut Spanish leather parlor suite	54.00
85.00	mahog. or g. o. 3 pc. leather suites at	46.00
55.00	mahog. or gen. lea. 3 pc. suites.	28.00
93.00	88 inch imported tapestry sofa, a bargain at	48.50
65.00	gen. leather fumed davenport..	29.75
39.00	fumed or mahog. imperial lea. duofolds	19.75
29.00	mahog. or fumed William and Mary rockers	18.75
24.00	neat cane back let. rockers	11.50
17.00	fumed or mahog. lea. rockers..	8.00
39.00	48 inch mahog. library table	17.50
31.00	42 inch William and Mary mahogany library table	14.75
25.00	45 inch fumed or mah. lib. tables	13.00
19.00	g. o. or mahog. lib. tables	9.50

DINING ROOM SPECIALS.

$360.00	10 pc. William and Mary gen. mahog. dining room suite; the biggest bargain ever offered at.	$156.00
41.00	54 inch William and Mary or Charles II. extension table	29.75
39.00	54 inch fumed octagon pedestal extension table, very massive	17.50
33.00	48 inch fumed or g. o. ext. table	14.50
21.00	45 inch fumed or g. o. ext. table.	10.75
62.00	54 inch buffet, fumed or g. o..	29.75
59.00	52 inch William and Mary or Charles II. buffet	28.50
39.00	fumed or g. o. plank top massive colonial buffets, gen. ¼ oak	18.75
6.50	high cane back lea. din. chairs.	3.45
14.00	¼ oak fumed or g. o. lea. chair.	1.85

No charge for crating or packing. Freight prepaid within a radius of 300 miles. Mail orders filled. Free auto truck delivery suburban towns. Estimates gladly furnished to hotels and rooming houses on request.
IMPORTANT.
Do not be misled by any fictitious Grand Rapids signs. Our only retail store in Chicago.
OPEN EVENINGS.
Grand Rapids Furniture Co.,
432 S. Wabash Ave.,
Between Congress and Van Buren-sts.
215 S. Wabash Ave.,
NEAR ADAMS-ST.

REMOVAL SALE
Our Entire Stock 50 TO 60% OFF
WE ARE MOVING TO OUR NEW LOCATION, 202 S WABASH-AV., WHERE WE WILL OCCUPY THE STORE AND ENTIRE 2D FLOOR OF THE OLD LYON & HEALY BUILDING.
WE DO NOT WANT TO MOVE THESE GOODS AND, THEREFORE, HAVE SLAUGHTERED THE PRICES:
JUNE BRIDES:
HERE IS AN OPPORTUNITY OF A LIFETIME. WE WILL HOLD GOODS HERE FOR SHIPMENT AT LATER DATE IF SO DESIRED.
HERE ARE A FEW OF OUR BARGAINS:

$ 8.00	Steel Slat Springs, high elevation.	$ 3.75
10.00	Layer Felt Mattress, roll edge...	4.75
8.00	Felt Combination Mattress	3.85
18.00	Brass Bed, 2 in. post, large filler..	6.75
30.00	Brass Bed, extra heavy	14.50
65.00	Cir. Wal. Adam Dresser, 52 in...	35.00
35.00	Colonial Cir. Wal. Dresser	18.50
45.00	Genuine Mhg. Dresser, 48 in. top.	21.50
43.00	Mhg. Chiff., to match, a beauty..	20.00
20.00	Quartered Oak Dresser	10.75
75.00	Solid Mhg. William and Mary Dining Table, 54 in., 6 ft. ext.	32.75
25.00	Charles II. Extension Table	16.25
35.00	Colonial Dining Table, 54 in.	16.75
5.00	Wm. and Mary High Back Chairs	2.55
35.00	Buffets, any finish, wonderful val.	17.50
105.00	Circassian Walnut Parlor Suite, gen. Span. leather, very massive.	48.75
75.00	Genuine Mahogany Parlor Suite, Spanish or black leather	38.00
5.00	Golden Oak or Fumed Rockers	2.50

Prompt Deliveries.
Freight paid within 300 miles.
Manufacturers Sample Co.
510S.Wabash Av.
3 DOORS SOUTH OF CONGRESS-ST.

OPEN MONDAY, WED., AND SAT. EVES.

BARGAINS IN HIGH GRADE FURNITURE.

$22.00	Continuous Post Brass Bed	$ 9.95
$35.00	Solid Mahogany Library Table	18.75
$30.00	Large Circassian Walnut Dresser	14.75
$17.50	Large Tapestry Rockers, Special	8.75
$35.00	Odd Gen. Mahog. Col. Chiffonier	16.75
$90.00	54 in. Genuine Mah. Col. Dresser	45.00
$37.50	Genuine Duofold Davenports	16.75
$97.50	Genuine Mahogany 3-Piece Parlor Suite, Upholstered in Tapestry	59.50
$45.00	Imperial Wilton Rugs, 9x12	24.75

CHICAGO SAMPLE FURNITURE CO.
Open Evenings. 932 E. 63d-st. Midway 6411.

$125 BUYS A $300 4 ROOM OUTFIT; ALL new, at the factory sample room, including $150 parlor set, $30 dresser, $55 dining set with high back chairs and 6 foot table, $22 bed, $15 felt mattress, $20 library tables, etc.; will sell separate. 54 to 60 E. 13th-st., east of Wabash.

1,000 PIECES UNCLAIMED STOARGE GDS., furniture, rugs; also furniture, rugs from unclaimed freight. Open nights. HEBARD'S. Phone West 288. Ogden and Honore-st.

AUTOMOBILES—GASOLINE.

Read These Prices on Locomobiles

Locomobile quality can never be taken out by first use, can never be put into any new car of medium price. You can buy a thoroughly overhauled and guaranteed Locomobile of $5,000 quality, prestige, and service at from

$1,450 TO $2,900.

LOCOMOBILE 1913, Type R., seven passenger touring car, six cylinder, 38 horse power motor, four speed selective type transmission, shaft drive, electric lights and starter. Good equipment. Has just been repainted. Originally cost $4,400. Now guaranteed at $1,450.

LOCOMOBILE 1913, Type R, seven passenger limousine, six cylinder, 38 horse power motor, four speed selective type transmission and shaft drive. Very completely equipped and in the best of condition. Originally cost $6,350. Now guaranteed at $1,600.

LOCOMOBILE 1913, Type R, five passenger touring car, six cylinder, 38 horse power motor, four speed selective type transmission, and shaft drive. Has been entirely repainted and top recovered. A good buy for the man who wants to start touring without delay. Originally cost $4,400. Now guaranteed at $1,450.

LOCOMOBILE 1914, Type M, seven passenger touring car, 48 horse power motor, six cylinder, four speed selective type transmission, shaft drive, electric lights and starter. Complete equipment and two extra rims. In fine condition and ready for the road. Originally cost $5,100. Now guaranteed at $2,000.

LOCOMOBILE 1914, Type M, seven passenger touring car, 48 horse power motor, four speed selective type transmission and shaft drive. Car is fully equipped and in excellent condition. Originally cost $5,100. Now guaranteed at $2,000.

LOCOMOBILE 1915, Type M, six passenger touring car, six cylinder, 48 horse power motor, four speed selective type transmission, and shaft drive. Full catalogue equipment. Westinghouse lighting system and two extra rims. Originally cost $5,100. Now guaranteed at $2,800.

LOCOMOBILE 1915, Type R, five passenger touring car, six cylinder, 38 horse power motor and 132 inch wheel base. Full catalogue equipment, including electric lighting and starting set. Originally cost $4,400. Now guaranteed at $2,750.

LOCOMOBILE 1915, Type R, seven passenger Berline limousine, six cylinder and 38 horse power motor. Equipment includes Westinghouse lighting system, two extra tires on rims, and full catalogue equipment. Originally cost $5,700. Now guaranteed at $2,900.

Big Six Cylinder Touring Cars, $700 to $1,000.

These LOCOMOBILES are in good condition and offer wonderful values:

LOCOMOBILE 1911, Type M, seven passenger touring car, six cylinder, 48 horse power motor, four speed selective type transmission, shaft drive, top, glass front, Klaxon horn, and two extra tires on rims. Originally cost $4,800. Now priced at $700.

LOCOMOBILE 1912, Type L, five passenger touring car, four cylinder, 30 horse power motor, four speed selective type transmission, shaft drive, and 120 inch wheel base. Well equipped and in good running condition. Originally cost $3,500. Now priced at $500.

LOCOMOBILE 1912, Type M, seven passenger limousine, six cylinder, 48 horse power motor, four speed selective type transmission, shaft drive, and 135 inch wheel base. Well equipped and in good condition. Original cost $6,050. Now priced at $1,000.

Your present car can be handled and convenient terms arranged.

The Locomobile Company of America

2000 MICHIGAN-AV. CALUMET 380. CHICAGO.

WE HAVE SEVERAL LATE MODEL light used touring cars and roadsters at very low prices. See them now and save money. Open Sunday. See MR. HUNT. CENTAUR MOTOR CO., 246 Michigan-av. Calumet 4631.

1914 CADILLAC SEDAN. Like new in every respect; electric lighting and starting; demountable rims; 5 good tires; power tire pump, tools, etc. A good purchase for any one appreciating quality. Price reasonable. See car 3736 N. Lowell-av. Irving 4742.

BARGAINS IN USED CARS—5 PASSENGER Overland, $245; Overland chassis, $245; 5 passenger Ford, $195; 5 passenger Velie, $225; 5 passenger Regal, $245; 5 passenger Studebaker, $245; 2 passenger Warren Detroit, $195. 6047 S. HALSTED-ST.

HAVE TWO CARS TAKEN IN TRADE FOR contracting work; one 1913 Studebaker touring car, fully equipped, $250; one 1913 Overland touring in perfect running condition, $250 cash. 3808 Indiana-av., 1st apt.

$250 GARFORD LIMOUSINE, BIG BARG. $350 Chalmers, 7 pas., 40 h. p. $350 beautiful Overland 30 coupe. EASY TERMS. GRAHAM AUTO CO., 2029 MICH.-AV.

AUTOMOBILES—GASOLINE.

PACKARD

Used Car Department

Here you will find the biggest and best assortment of High Grade Modern used cars at prices that are right.

Buy now while our stock is complete.

1912 Packard 48 6-cyl. 7-pass. Touring.
1909 Packard 18 4-cyl. 7-pass. Limousine.
1914 Packard 48 6-cyl. 7-pass. Limousine.
1912 Packard 30 4-cyl. 7-pass. Touring.
1910 Packard 30 4-cyl. 7-pass. Limousine.
1912 Peerless 27 4-cyl. 7-pass. Limousine.
1912 Berliet 40 4-cyl. 7-pass. Limousine.
1913 Winton 48 6-cyl. 5-pass. Sedan [Ex. Tr. Bdy.].
1913 Palmer Singer 6-cyl. 5-pass. Touring.
1914 Cole 44 6-cyl. 7-pass. Touring.
1910 Alco 4-cyl. 7-pass. Limousine.
1914 Cole 44 6-cyl. 4-pass. Coupe.
1913 Chalmers 18 6-cyl. 5-pass. Touring.
1912 Detroit Electric 26 4-pass. Coupe.
1913 Midland 4-cyl. 7-pass. Touring.
1910 Stevens Duryea 6-cyl. 7-pass. Limousine.
1913 Cadillac 4-cyl. 7-pass. Landaulet.
1914 Hudson 54 6-cyl. 7-pass. Touring.
1912 Locomobile M-2 6-cyl. 7-pass. Touring.
1916 Haynes 24 4-cyl. 5-pass. Touring.
1910 National 4-cyl. 5-pass. Touring.
1913 Velie S 4-cyl. 5-pass. Touring.
1913 Chalmers 18 6-cyl. 5-pass. Touring.
1916 Willys Knight 4-cyl. 5-pass. Coupe.
1914 Abbott Detroit 6-cyl. 7-pass. Touring.

Prices range from $290 to $1,600.

Shall we send you our bulletin giving complete list of cars and prices?

PACKARD MOTOR CAR CO. OF CHICAGO, Michigan-av. and 24th-st. Phone 4816 Calumet.

PAIGE

CLEARANCE SALE

THIS MONTH.
75 USED CARS 75
$100 UP TO $650
EVERY POSSIBLE MAKE

Our determination to unload regardless of loss means your opportunity to make a real buy in the heart of the season.

CASH OR TERMS.

OPEN SUNDAY.

DON'T FAIL TO VISIT THE

BIRD-SYKES CO.,

2215 MICHIGAN-AV. CAL. 4346.

LOZIER 7 PASS., STARTER AND FULL EQUIPMENT	$350
1912 OVERLAND, LIKE NEW	250
REGAL 30, 5 PASS	200
REGAL, 7 PASS	400
SAMPSON TRUCK, 1,500 LBS	450

AND OTHERS.

BODIES, LATE MODELS; FIT ALL CARS, $50 UP; ALSO CHEAPER BODIES.
FULL LINE OF AUTOMOBILE AND MARINE MOTORS, $20 UP.
WE ALSO CARRY AUTOMOBILE EXTRAS, FRONT AND REAR AXLES, TRANSMISSIONS, TOPS, TIRES, EVERYTHING FOR YOUR CAR. GET OUR ESTIMATE.

TIMES SQUARE AUTO CO., 1210 MICHIGAN-AV.

MECHANICS AND REPAIR MEN— Make me an offer on two cars, 1911 Corbin and 1912 Apperson; both have coupe bodies; will make fine speedsters; will sell both for the best offer. MORTIMER, 1631 Michigan-av. Cal. 1061.

QUICK ACTION GETS THE BEST BARgain in used cars; 60 to choose from, including roadsters, speedsters; 5 and 7 pass. cars; electric starters on most; Fords, Buicks, Oaklands, Cadillacs. Terms.

TENNANT OAKLAND CO.

1840 Michigan-av.

CADILLAC, IN FINE CONDITION. An unusual chance to buy a 5 pass. Cadillac, 8 cyl.; just out of Cadillac shop; low price. Phone MR. SOMMERS, Calumet 1643. Woods Motor Vehicle Co., 25th and Cottage Grove-av.

1915 PARTIN-PALMER LIGHT 6 PASS. tour., quiet and smooth running; 6 practically new tires; electric starter and lights; dem. rims; Stromberg carburetor; Bosch magneto; run less than 6,000 mi.; real bargain; $475 cash. PIONEER MOTOR CO., 2425 Mich. Cal. 4611.

MUST SACRIFICE MY 1914 CHALMERS touring, fully equipped, including top, windshield, speedometer, clock, electric lights and starter; all new tires, one extra; other extras; looks and runs like new; cost $1,850; $375 cash. 3809 Michigan-av., 2d apt. Phone Douglas 557.

BEAUTIFUL 4 DOOR CHALMERS ROADster; elegant; like new; elec. lts. and starter, extra tires, electric horn; everything complete; runs fine and almost noiseless; late model; worth $1,000; cost $2,000; our price quick $495. Don't miss this. CHALMERS MOTOR CO., 23d and Michigan.

1914 BUICK 6. This car has 4 new tires and is in first class condition; just out of our paint shop. Cole Motor Co., 2323 Michigan.

RARE OPPORTUNITY— 1916 light six, 7 pass. touring; run 4,700 miles; perfect condition; $1,000. Have ordered new Sedan; would consider used car suitable to trade in on Sedan. Owner. Phone Franklin 1984.

PIERCE ARROW TG., $295; GARFORD touring, 2 bodies, $295; Hup 20 rdstr., $115; Vim grocery wagon, $225; 1½ ton Randolph, $200; 1912 Cadillac, $375. Closing out. 2856 Broadway. L. V. 923.

SO. SIDE BUICK SALES CO., WENT. 9294. Ford roadster...$250 | 5 pass. touring....$300 | B. 24 Buick rdst... 475 | Maxwell 5 pass... 300 | Cadillac, starter.. 400 | Staver 5 pass..... 300. Open evngs. and Sundays. 708-710 W. 63d.

RAMBLER-JEFFERY LIMOUSINE CAR—4 cylinder, runs fine; worth $400; our price to move it quick $140. Just think of this low price. $140. Act quick. 7 pass. CHALMERS MOTOR CO., 23d and Michigan.

AUTOMOBILES—GASOLINE.

NOW

Is the Time to Buy.

GRASP THIS OPPORTUNITY.

WE CANNOT CARRY ANY OF THESE CARS OVER THE FIRST OF JUNE.

1910 PEERLESS—Seven passenger; tires good; paint good; recently rebuilt; $400 spent on it; will sell for much less.

1910 RAMBLER—Touring car, good shape; good tires.

1914 CASE ROADSTER — Also coupe body, electric lights and starter; excellent condition.

MARMON—Model "41"; seven passenger touring car, guaranteed the same as a new car; painted light brown with brown enamel leather upholstering.

Prices ranging from $250 to $1,400.

USED CAR DEPARTMENT.

Marmon Chicago Company,

2430 MICHIGAN-AV. CALUMET 5606.

MITCHELL

USED CAR DEPARTMENT.

A few actual bargains in high grade used cars, guaranteed in absolutely perfect mechanical condition.

1915 Chalmers 6 cyl., elec. equipment, good paint and tires, slip covers; cost $1,650; $850.

1914 Regal touring, Model C, fully equipped; elec. starter and lights; good tires; demountable rims; $550.

1914 Paige roadster, roomy, 2 pass.; elec. starting and lighting; good tires and paint; fully equipped; $450.

1914 Palmer-Singer, 6 cyl., very high class; newly painted; good tires, 2 extra; cost $2,295; $650.

1913 Mitchell, 6 cyl.; elec. equipment; just repainted; good tires; demountable rims; $475.

AUTOMOBILES—ELECTRIC.

REBUILT RAUCH & LANG ELECTRICS
REBUILT BAKER ELECTRICS
FROM $500 UP.

Shaft drive BAKER, new battery	$675
1914 WOODS, new batteries, refinished	900
Shaft drive DETROIT, new battery	450
1912 WOODS, 5 pass.; good batteries	350

THE RAUCH & LANG-BAKER CO., 2349 Michigan-av. Calumet 4712.

REBUILT ELECTRIC CARS. ALL STANDARD MAKES. REDUCED PRICES. REPRESENTATIONS GUARANTEED. ANDERSON ELECTRIC CAR CO., MFRS DETROIT ELECTRICS. 2416 MICHIGAN-AV. CALUMET 4789.

1912 DETROIT ELECTRIC, 4 PASS. COUPE; batteries in exceptionally fine condition; upholstery black leather, in good shape; seat covers included in equipment; bargain at $600. [No. 861.] Ask for bulletin of other cars. PACKARD MOTOR CAR CO. OF CHICAGO, Michigan-av. and 24th-st. Phone 4816 Cal.

NEW BAKER AND R. & L. ELECTRIC broughams at a bargain; discontinuing business; one rear drive, one duplex. Write for particulars. Alamo Auto Supply Co., San Antonio, Texas.

1913 BORLAND ELECTRIC, SHAFT DRIVE, five pass., whipcord upholstery, Swinehart tires, renewed batteries in March; cheap for cash. MRS. GABLE, Hyde Park 2235, 3 to 12.

$3,000 CHICAGO ELECTRIC, LIKE NEW, and $250 rectifier; will sell for $850. 2420 Indiana-av., Overland Trading Co. Ask for Campbell.

LATE MODEL ROADSTER, ELECTRIC starter, lights; $350 to $450, half cash, balance covered by securities; 4 to 6 months; full particulars. Address H 78, Tribune.

CASH OR EASY PAYMENTS BUYS REFINished Woods Electric; most durable made. WOODS MOTOR VEHICLE COMPANY, 25th and Cottage Grove. Tel. Cal. 1643.

FOR SALE — BY STANLEY MOTOR CGE. Co., 2101 Indiana-av., one Rauch & Lang electric; excellent condition; at a bargain.

1914 WOODS ELECTRIC, FORWARD DRIVE, with new guaranteed batteries; $900. Calumet 100. STEARNS, 2431 Michigan-av.

FOR SALE—TWO ELECTRIC CARS; FIRST class condition; new batteries. 3613 Archer. Yard 2318.

FOR SALE—WOODS ELECT., CHEAP FOR cash; late pattern; fine condition. Royal Elect. Garage, 339 E. 55th-st.

DETROIT ELECTRIC, GOOD CONDITION— Will sell cheap. Ph. Midway 9534.

DETROIT ELECTRIC, 5 PASS., BARGAIN. Hyde Park 979.

FOR SALE—CHEAP; COLUMBUS ELECtric good condition. Graceland 5827.

SACRIFICE OHIO DOUBLE DRIVE WITH rectifier. Phone Oakland 1748.

LADY MUST SACRIFICE LGE., HANDSOME 1915 electric; make offer. Humboldt 6752.

MOTOR TRUCKS.

Nelson Le Moon's